1950 Onondagan

ALLEN COUNTY PUBLIC LIBRARY
3 1833 07492 7747

GC
974.702
SY82UNO,
1950

SYRACUSE UNIVERSITY
FOUNDED A.D. 1870
SCIENTIA CORONAT
SUOS CULTORES
1950
Onondagan

1950 Onondagan

Published by the
Onondagan Editorial Board
for the students of
Syracuse University

Spring 1950

Foreword . . .

The class of 1950 . . . like the war-tattered classes that preceded it . . . had its origins in antiquity. There are those who boast of wearing the frosh cap as far back as 1942. A few others drifted in during the war days when Syracuse was practically a girl's school. But the great majority of us remember the Battle of Registration in September 1946 when we stood in huge lines that wound tortuously to the Library, Lyman Hall and the Book Store. Barring the coeds, we are mostly veterans . . . perhaps the last large group of G. I.'s. When we came we swamped the place. A medium-sized school of 6,000 became a metropolis of 20,000 and S. U. became the nation's ninth largest. With us came the pre-fabs and Navy barracks—the fabulous dormitory system that stretched from the town of Baldwinville to the State Fair grounds—and now moved to the hills around Drumlins. The sanctity of the Chapel and the exclusiveness of the Forestry buildings were violated to hold our lecture classes. From our ranks came those who put Syracuse on the top in Eastern athletics . . . and our members swelled the ranks of bigger and better organizations that sprouted amongst the ivy. In line with the general campus expansions which made our Hill a "boom town" even the Orange doubled in size. With us go the war stories and army clothes and a thousand little incidents that will add to the traditions of Syracuse and our personal storehouse of memories. It is to this university and these memories that these pages are dedicated.

The Staff of the 1950

Editor-in-chief Lee Young flashes a beaming smile as he holds the successful result of his "'On Time in '49" struggle. A few more "working days" spent at the Orange and a discarded fraternity pin more than filled Lee's idle hours as he supervised the "Thrifty Fifty."

A sad Mr. Young bemoans that he can't run for a third term, as his campaign managers and senior editors hold back tears. Standing, Mort Hochstein, sports; Bob Davis, layout editor of sports section; Don Love, associate editor; Leo Lent, art director. Seated, Wilma Chidester, production manager; Lee Young; Ann Davidson, associate editor.

A solemn set of Junior editors are these. They are wondering what ever persuaded them to get into this mess. Standing, Bob Talbot, Dick Newell, Ron Snell, Al Greene, Bob Peck. Seated, Mary Mallery, Do Molcan, Ginger Rich. Missing, Jean Williams, Howie Lukert, Deanna Mendenhall, Betty Noble.

Financial Advisor C. Wesley Brewster had little time to smile as the staff piled up bills despite the lagging of subscriptions to the danger point. Many's the time Mr. B. had to appease the treasurer's office before we published the "Thrifty Fifty."

Onondagan

Business Manager Dick Mullins. "Houdini" Mullins spent his office hours seeking a means of making money from unpaid subscriptions and unfilled advertising space.

Mullins and his associates pause long enough in their money-making schemes to have their pictures taken. The smiles on their faces must indicate success. Standing, Keith Berwick, associate advertising; Barbara Boyce, associate advertising; Mary Lou Montonna, publicity; Jim Harvey, advertising manager. Seated, Lorraine Meyer, exchange editor; Dick Mullins, business manager; Jan Biddle, assistant business manager.

Hal Pierson wouldn't have to make money to enjoy his work with these fellow junior business staff members. Standing, Sally Bingham, Jean Lieder, Mimi Daugherty, Elaine Levine, Bev Cook. Seated, Nancy DeGroot, Ruth Lapides, Pierson, Shirley Evans, Pat Boyd.

The work must have been enjoyable for these members of the art staff. Who wouldn't enjoy his work with such a lovely collection of female inspiration? Standing, Corky Orr, Don Cross, Jan Fuller, Harriet Crowder, Chuck Walker, Nancy Widrig. Seated, Nancy Dyer, Jane Woodruff, Leo Lent, Do Molcan, Nancy Hutton.

Just compare these smiling faces of the first year staff members with the hardened countenances of our senior editors. How innocent they must be of the frustrations of yearbook publication. Standing, Betty Link, Bob Seigel, Cyd Beven. Seated, June Collins, Betty Lou Finn, Alice Bell.

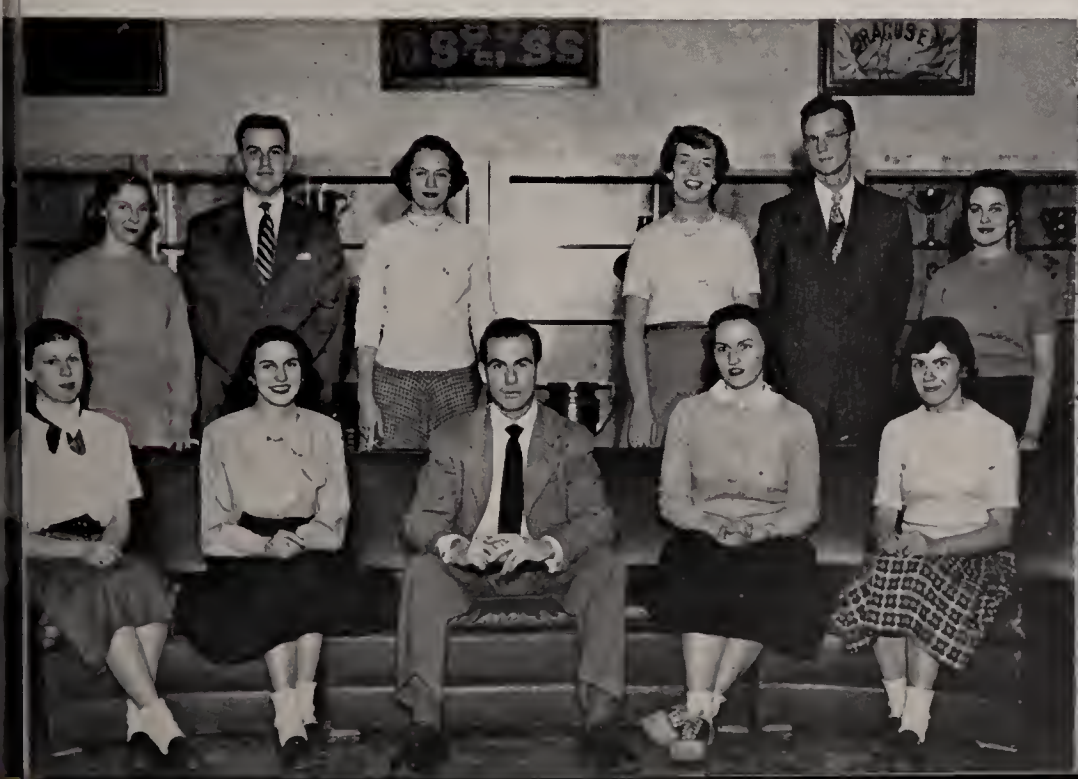

The Ides of September . . .

We Won . . .

King Winter and the Women's Gym . . .

Midnight Masquerade . . .

The Post-war and the Pre-historic . . .

Spring was a little late this year . . .

Can this be Syracuse? . . .

Spring crowns the Hall of Languages . . .

Table of Contents . . .

INTRODUCTORY 1-17

AUTUMN 18
- Candids 20
- Administration 24
- Fraternities 41
- Colgate Weekend 107
- Fall Sports 115

WINTER 142
- Candids 144
- Organizations 149
- Publications 181
- Drama and Radio 191
- Independents 199
- Chapel 207
- Winter Carnival 219
- Winter Sports 225

SPRING 256
- Candids 258
- Seniors 263
- Underclasses 428
- Spring Weekend 439
- Spring Sports 445

ADVERTISING 471

INDEX 487

Autumn

BOOK ONE

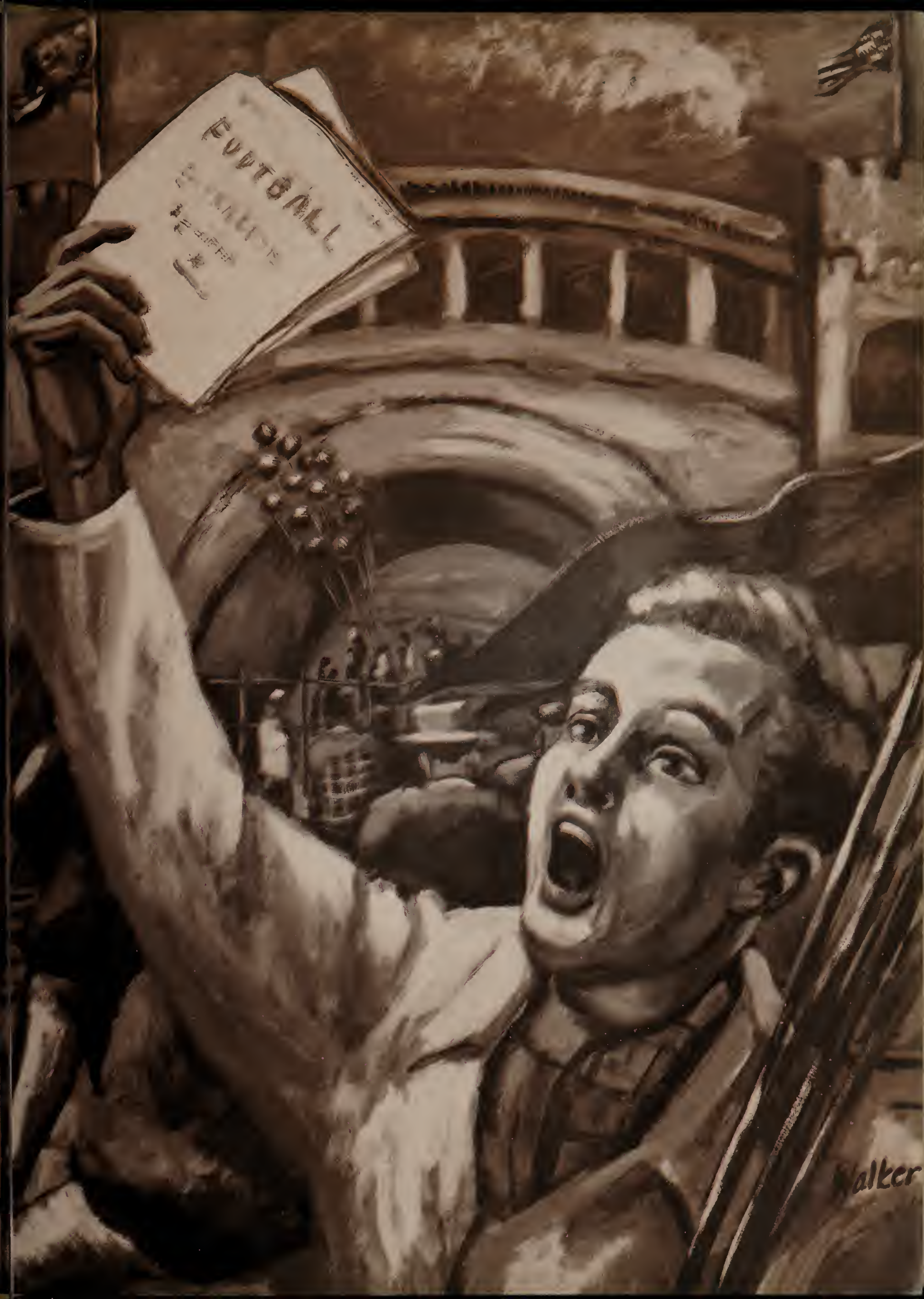
FUTBOLL
alker

in the Fall we . .

... went through the rigors of registration

and dressed for Syracuse football games

football featured
Dottie,
our colorful band,
and orange shakers

35 to 7!

and we burned Colgate literally and figuratively

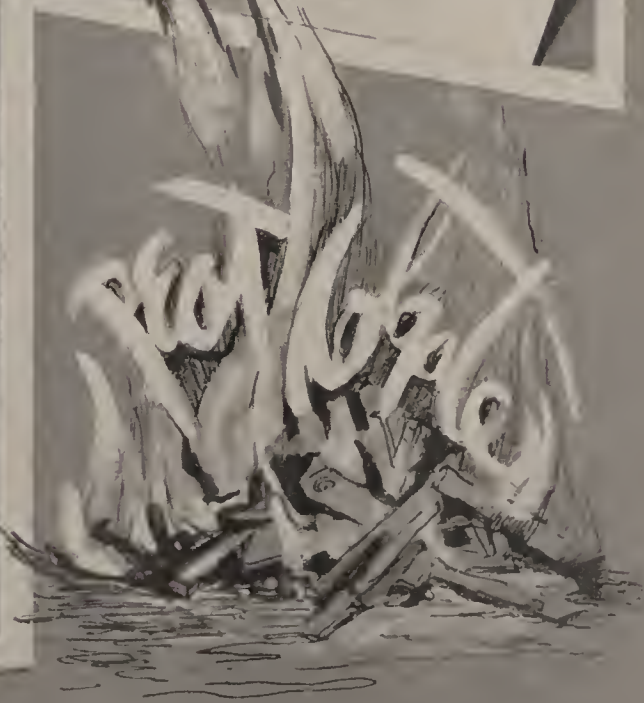

SYRACUSE UNIVERSITY
SYRACUSE 10, NEW YORK

OFFICE OF THE CHANCELLOR
WILLIAM PEARSON TOLLEY

December 14, 1949

Lee Young, Editor
The Onondagan
Syracuse University
Syracuse 10, New York

Dear Lee:

1950 is the mid-point of the century. I hope it may also be the turning point. Turning from depression to equilibrium, from war to peace, from uncertainty and frustration to security and service--these are directions we would go as we graduate from Syracuse University at the half-century.

1950 is also the climax of a series of record-breaking graduation days following the return of veterans from World War II. And 1950 is the largest graduating class of all.

We have made great progress in the last few years at the University--thanks in large part to the seriousness of purpose and the sacrifice of thousands of students and parents, faculty and friends. It is an earnest of our continued progress in the next fifty years, and of growing pride in Syracuse.

We shall miss the maturity and spirit of the class of 1950. You have set a good example for the younger students in the classes which follow you. We welcome each of you now as loyal alumni. May our friendship continue through the years.

Sincerely yours,

William P. Tolley

William P. Tolley

WPT:f

Chancellor William Pearson Tolley

Administrative Officials

FINLA G. CRAWFORD
Vice Chancellor

KEITH J. KENNEDY
Registrar

ELIZABETH M. BROAD
Social Director

MAY CRANDON
Secretary Varsity Club

HUGH C. GREGG
Business Manager

Dean of Women

At the helm directing this year's program is Miss Marjorie C. Smith, Dean of Women. Her assistant is Mrs. Margaret Wells, who also acts as assistant to Miss M. Eunice Hilton in the student dean program. Miss Elizabeth Broad coordinates social activities for men and women. Miss Dorothy Osborn handles vocational and placement problems. Miss Osborn also has taken a part in the granting of 8,000 overnight permissions for women students. Assisting the city women with their problems is Miss Janet Murray. The Director of the Student Union is Miss Damaris Wilson. As Director of Residence Organization, Miss Kathryn Copeland works with house presidents, and senior guides to strengthen group work in the living centers. The entire staff works on the training program for graduate students who are receiving experience in student residencies. This helps put student contact on an individual basis which is one of the basic aims of the Office of the Dean of Women.

Marjorie C. Smith, Dean

Secretarial staff, front row, l. to r., Mrs. Helen Morey, Mrs. Alice Klumpp, Mrs. Elizabeth Marden. Second row, Mrs. Margaret Jay, Mrs. Emma Tourot, Miss Doris Hesselbarth.

Dean of Women's staff, below, front row, l. to r., Miss Elizabeth Broad, Mrs. Margaret C. Wells, Dean Marjorie C. Smith. Second row, Miss Kathryn W. Copeland, Miss Dorothy Osborn, Dean M. Eunice Hilton, Miss Janet Murray, Miss Damaris Wilson.

Dean of Men

Dean of Men Frank Piskor is the University official principally charged with responsibility for all male students regardless of college or status. With few exceptions, his is the primary responsibility for all relations between the institution and the student in all areas of life at Syracuse.

Dean Craven acts as Dean Piskor's general assistant; Director Gould assumes the task of managing our large resident advisor program and of advancing policy and determining procedure in the counseling and orientation of male students; Professor Crawford supervises housing assignments and all fraternity relations. The Psychological Services center serves as a resource agency for testing and specialized counseling; the student court serves in an investigatory and disciplinary capacity; and many other agencies share the functions that are ultimately the responsibility of the Dean of Men.

In addition to the personnel functions listed above, this office participates on a cooperative basis in the academic affairs of students which are, of course, the primary responsibility of the Deans and Directors of the colleges.

The approval of the Dean of Men's office is required for all changes in the enrollment status of the student. The Dean of Men is a regular member of the Academic Board which passes on all cases of probation, suspension and dismissal. In educational counseling Director Gould heads a staff of approximately 80 advisors who deal directly with the students.

Top, Dean of Men Frank B. Piskor. Below, staff assistants: N. Bibko, Clifford Craven, Joseph Gould and Lewis Crawford.

Administration Building.

Alumni House

Left, The Alumni House

Few students on campus know exactly what goes on in the yellow house on the corner of University and South Crouse avenues. A glimpse inside proves it to be one of the busiest centers on campus.

Alumni House is the headquarters of the Alumni Association, which performs a various assortment of services for an ever-increasing list of graduates.

Organized in 1873, the Alumni Association is now composed of 98 local clubs, and is headed by Miss J. Winifred Hughes, executive director of the association. Working with her are Newell Rossman, field secretary and alumni fund director, and Arthur Gabriel, Jr., assistant field director.

Among the never-ending jobs performed in Alumni House are organizing alumni clubs, keeping up-to-date the files on all Syracuse graduates; filling requests of many kinds for alumni.

Alumni House is also headquarters for the publication of *Alumni News*, which is sent out every two months to all active members of the Alumni Association to keep them informed on present University activities as well as news of what Syracuse graduates are doing.

Above, Miss J. Winifred Hughes, executive director. Below left, Graduation Day ceremonies. Right, Alumni homecoming for graduation.

Front row, l. to r., M. Dotterer, S. Katz, M. Wilson, E. Bayer, M. Schwartz, R. Staatz, E. Campbell, K. Panarites, R. Hyde, D. McAllister, M. Fosberry, M. Baynes. Second row, F. Martinson, L. Farr, L. Katterhenry, R. Luebbe, J. Cooper, M. Faust, M. Wright, E. Wahlstrom, E. Carfeldt, G. Walters, B. Spillman, B. Larson, C. Dulaney, M. Le Grande, M. Sewell. Back row, P. Lusk, B. Kiernan, M. Forsythe, P. Hsu, K. Sneesby, F. Zimmerman, C. Davis, C. Stewart, E. Cooper, O. Jones, A. Johnston, E. Taft, L. Herbin, J. Antes, C. Wood, N. Siegle.

Resident Advisors

Resident Advisors are placed in charge of men's dormitories and entrusted with the management of that dormitory. As staff members they draw their authority from the Dean of Men and receive board and room for their services. Qualifications for this position include a good background in psychology, education or personnel experience. The group is under the direction of Mr. Joseph Gould.

Student Deans

Fifty women graduates are employed by the university to serve as head residents and counselors in the women's dormitories. The program, begun in 1931 at Syracuse, has acquired nation-wide fame. Since that time 400 women have graduated from the course. In addition they carry ten hours of graduate work toward a Masters in student personnel administration. Miss E. Hilton and Mrs. M. Wells direct the program.

Front row, l. to r., Dean of Men Frank Piskor, Joseph E. Gould, Nicholas R. Bibko, Lewis W. Crawford. Second row, B. Sanders, R. Loester, R. Winchester, G. Multer, B. Walsh, B. Manzolillo, W. Hartman, H. Norris, R. Swartz, E. Riley, R. McCracken, F. Ratzeberg, W. Marshall. Back row, A. Langdon, F. Arthur, D. Caldwell, W. Sours, J. Alfano, J. Korpeck, R. Clements, J. Cataffo, R. Chesky, P. Grossman, D. Rucker, R. McAllister.

Louis Mitchell, dean

College of Applied Science

College of Business Administration

Thomas H. Carroll, dean

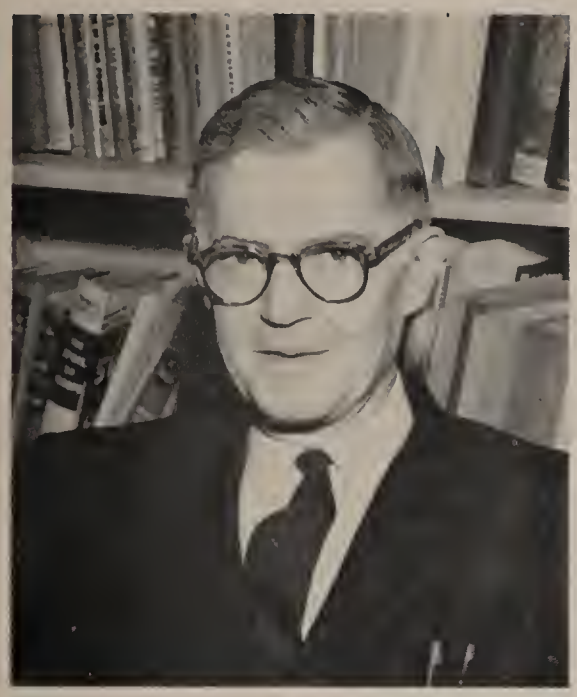

Paul H. Appleby, dean

School of Citizenship

Harry S. Ganders, dean

School of Education

College of Home Economics

Eunice Hilton, dean

College of Fine Arts

L. C. Dillenback, dean

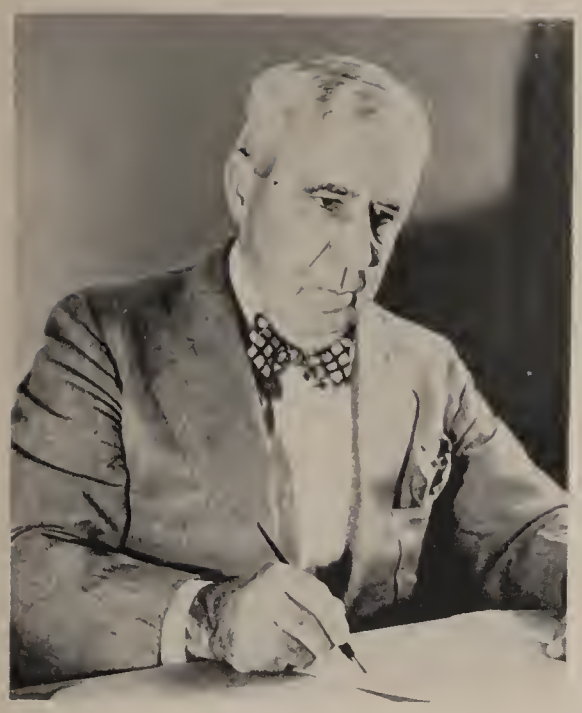

J. S. Illick, dean

School of Forestry

Harry S. Ganders, dean

Graduate School

School of Journalism

M. Lyle Spencer, dean

College of Law

Paul Shipman Andrews, dean

Eric H. Faigle, Associate Dean

College of Liberal Arts

Wharton Miller, Director

School of Liberal Science

Herman Weiskotten, dean

College of Medicine

School of Nursing

Edith Smith, dean

Harry Heltman, director

School of Speech

Kenneth Bartlett, director

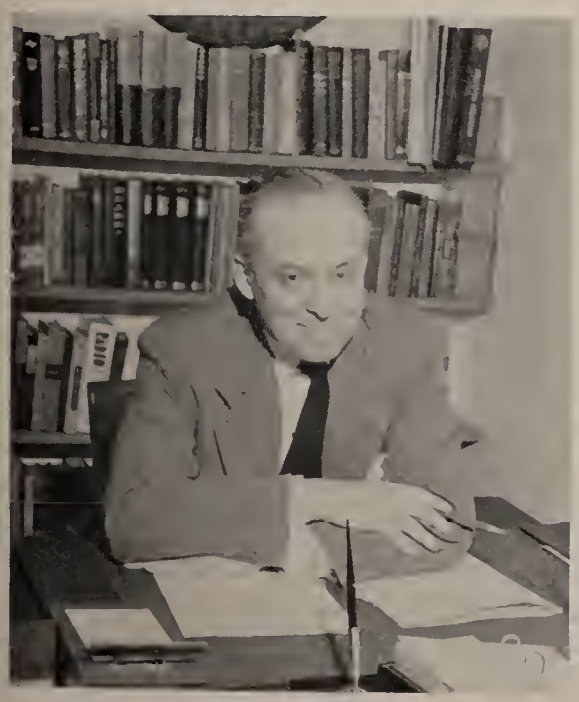

University College

Fraternities

First row, left to right—M. Bump, G. Bruyette, C. Bechter, Jr., W. Snell, Jr., R. Bedell, A. Parke, Jr., J. Lake, A. Laura, G. Kohler, A. Parker. Second row—E. Stannard, H. Smith, R. Miller, C. Deboer, E. Prach, L. Pastolove, A. Knox, R. Jocylen, K. Dewire, W. Helene, G. Lawson. Third row—R. Schmutzler, W. Walter, G. Lockwood, D. Brouse, J. Hagelberger, J. Kahra, D. Grief, T. Rew, M. DeVesty II, D. Beckhorn. Those absent—P. Rowe, R. Witherell, C. Rice, C. Levine, T. Rathke, D. Schildkraut, J. Cross, H. Crow, I. Hammel, E. Juneau, R. Allen, W. Greer, D. Wansor.

Acacia

Acacia halves four games in intra football . . . Lost games and brothers . . . Among the pin men: Tennessee, Spider, Mac, Allen, Walt, Chuckles, Beetle . . . Marriages, too: A. J., Dave, Rog, Uncle Ed . . . Ed's a poppa now . . . Salome dances after the hayride . . . Dr. Stumpy spills a pickled pussy cat in the hall . . . Whew! . . . Rip supervising kitchen kapers . . . You murderer . . . Wild Willie fighting History . . . Boss Bump analyzing the political situation ("I got a deal on the fire") . . . When? . . . Stan the Man . . . Knox telling us bedtime stories . . . "Throw him a rush" . . . Goose peddling his car . . . Or should we say pedaling? . . . Rushing was slow so Duster came to the rescue . . . Five promising Acacias . . . and leaving for the southlands after January graduation . . . tough term, eh, Luke? Eh, Doc? Aren't we all? . . . Coke paces basketball squad . . . Who said one-man team? . . . Pledges piling huge mounds of snow . . . Acacia pioneers trekking over the White Mountains to install New Hampshire chapter . . . Haven't seen Huck lately . . . Guess he's out singing some place again . . . Spring formal another top-flighter . . . Spider living at Hellbox . . . C. A. B. keeping house in shape.

OFFICERS

President ..... *Allen Parke*
Vice President ..... *Paul Rowe*
Secretary ..... *John Lake*
Treasurer ..... *Walter Snell*

Alpha Chi Omega

OFFICERS

President ..... *Janice Bauder*
Vice President ..... *Nancy Graham*
Treasurer ..... *Greta Chamberlain*
Secretary ..... *Ann Woods*

Front row, left to right—A. Facius, D. McGuire, D. Hodges, E. Konen. Second row—E. Nathan, R. Morey, M. Kimble, C. Andrews, J. Grosbouer, S. Hoag, N. Graham, J. Bauder, Mrs. Frantz, B. Schaeffer, A. Woods, G. Chamberlin, N. Lane, J. MacElwee. Third row—C. Connelly, M. Herb, D. Draim, A. Aiken, R. Stewart, M. Del Vecchio, J. Makowski, J. Biddle, V. Kelly, M. Hinkleman, V. Rich, M. Duryea, J. Sears, B. Monroe, J. Dyhkusen. Fourth row—J. Ryan, D. Zimmerman, J. DeLotto, S. Tainter, P. Paterson, S. Engleman, P. Wright, M. Muns, L. Bartlett, H. Lord, D. Bair, A. Becker, J. Lyman, D. Howard. Those absent—B. Andreas, P. Finnell, J. Greensmith, J. Hilbert, H. Holcomb, B. Johnson, C. Lockwood, M. Marden, P. Neff, M. Pfeffer.

Memories . . . Re-decorated library . . . Orchids to Mrs. Frantz (she can cook, too!) . . . Sally Lou, our Manly Duke, and her royal pledge class . . . Jan Bauder edits Frosh Handbook . . . Audrey's second home is Chapel . . . Jan Sears and Frosh Weekend . . . "Quiz Kid" Engle is V. Pres. of H.P.A. . . . Our kitchen boys really sing for their suppers . . . New neighbors, put away those binoculars! . . . Robbie and her Girl Scouts . . . Carol and her Nurses . . . Array "Honey" Bowers and Gomar tie for A.X.O. Sweetheart . . . Pledges hold skating party in library . . . Elaine and Denny make Traditions . . . Patty Wright, Jr. Exec. Council . . . Ginger, Denny, and Jan Biddle prominent on "On" Staff . . . That "Pinned" Look—Nan L., Ellie, Jean R., Shirley E., Dotty Z., Jan H., Jan G., and Chris . . . Wonderful Christmas Formal . . . Neff and Arlene Akins are leaders of Nurses Association . . . Jan Grosbauer, the Phi Delt "Flapper Girl" . . . That unforgettable SAE serenade for Nan and Bert . . . Jan Lyman, Asst. Business Mgr. of D. O. . . . Audrey, editor of Chapel Chimes . . . Prince Valient and the blizzard . . . 10:30 Tea Time . . . "She's engaged, she's lovely"—Janey, Schaef, Sally Lou, Greta and Shirley E. . . . Beautiful Spring Formal . . . Good luck, Seniors!

Alpha Chi Rho

Another red letter year for the residents of 131 . . . Wiley prexy of both the Senior class and Chapter . . . "Idea Man" Purcell introduces a new Chi Rho tradition—the Cairo party . . . comes fall and the house gets a new paint job, inside and out . . . quarry parties, football parties, and exchange dinners . . . more work for the Huntington Club . . . a wild and wooly Cornell weekend . . . Sarvay makes Orange Key . . . Brother Faselt speaks at our Colgate weekend banquet . . . Sarvay wins the wood sawing contest and take the school first award . . . Wiley in Phi K.A. and Baumbach makes Phi Beta Kappa . . . Choo Choo sings and Shroppy plays . . . the Chapter honors Brother Waring . . . Kiley leads the basketballers . . . Donald Duck snow sculpture quacks up . . . Tau Epsilon chopped for a record breaking total of 15 . . . a fine spring formal at the Yacht Club . . . Paul becomes head man on the Traditions commission . . . Mike and Pete in "Bourgeois" . . . the new regime takes over with Dunham at the helm . . . all in all a fine year with the prospect of bigger and better things to come . . .

OFFICERS

President ..... *Robert Faselt*
Vice-president ..... *Stuart Mundt*
Treasurer ..... *Robert Heidgard*
Secretary ..... *Richard Moyer*

First row, l. to r.—G. Puckhaber, W. Jacob, F. Marshall, R. Stine, R. Bodle, R. Heidgerd, R. Faselt, S. Mundt, F. Baty, F. Teves, E. Jarret, G. Damon, J. Casagrande, J. Boyers. Second row—N. Coberly, R. Buechner, J. Rodgers, F. Smith, R. Baumbach, J. Georgas, P. Mejleander, J. Witmer, J. Ceran, R. Feal, P. Everett, D. Shanklin, E. Rothermel, J. Erickson, M. Ambrosino, M. Sarvay. Third row—G. Michel, J. Outko, R. Binder, C. Inglehart, G. Sholtes, J. Shea, T. Smith, W. Hogel, A. Egly, C. Strome, G. Liddicote, A. Teves, J. Jennewein, C. Nesbitt, S. Hasler. Those absent—R. Moyer, E. Allen, G. Byington, A. Cayer, C. Daetwylet, T. Dunham, A. Hladik, R. Kies, J. Kiley, T. Large, R. Lyman, D. Moore, J. Parenteau, R. Saseen, C. Schmitt, R. Schutts, H. Shropshire, R. Stanley, G. Hamilton, H. Estberg, D. Harter, L. Heal, G. Knowles, H. Legge, R. MacCrea, A. McInnis, J. Stefhany, R. Woodward, V. Warger, R. Hanson, G. Rivette.

Front row, left to right—B. J. Faribault, C. Snoke, J. Houghton, J. Scrobola, M. J. Neel, P. Cole, N. J. Shaver, S. Brenner, D. Bittner, M. Street, J. Gros, E. Bartley. Second row—A. Sebastian, L. Goudreau, B. Foskett, M. Ries, R. Steffen, J. Alexanderson, J. Thompson. Third row—H. Hornbeck, S. Hinds, L. Meyer, E. Miller, V. Gogola, P. Boyd, N. Adams, C. Johnson, E. Stutz, B. Baer, S. Brocker. Those absent—H. Adelhart, J. Konther, J. Larson, L. Loeffler, J. McMahon, A. Porter, A. Hudders, J. Reynolds, S. Serziga, P. Thoren, D. Schweinberger.

OFFICERS

President ..... *Patricia Cole*
Vice-President ..... *Mary Jane Neel*
Treasurer ..... *Nancy Jean Shaver*
Secretary ..... *Sarah Brenner*

Alpha Delta Pi

Back to school with memories of step singing finals again, and Marge as Spring Weekend Queen and summer bride; also Barb . . . Found house waiting and redecorated . . . Peppy pledges sold on "Gold Rush Follies" . . . Busy with exchange dinners and teas . . . Six junior guides . . . Maggie, Sr. Guide, wielding WAA gavel . . . Peggy, Dottie and Shirley pledge Theta Sig . . . Lorraine and Sparkle in Borscht and Potatoes . . . our southern alums . . . Junior birdmen . . . Patty B. rushing from On to Orange Guide, sec'y Stadium open house . . . "Playmates" with their password . . . M.J. and Caryl pinned . . . Diamond Xmas presents for Pat C., Caryl . . . Jr. DO editor Shirley's 2 o'clocks . . . Lorrie, On' exchange editor . . . Sally and her fashion shows . . . our teachers . . . SPLAT . . . violin "music" . . . nine choir kids . . . Pat and Carmen on Second cabinet . . . Dottie's skits . . . exams with cartons of cigarettes, gallons of coffee . . . We all build Denny for Winter Carnival . . . Nancy Jean and Dottie in Psi Chi . . . Spring comes and with it a ring for Helen . . . Peggy and Lorraine in Alpha Kappa Delta . . . Shirley, our Eta Pi Upsilon . . . Toboggan party, Halloween, Christmas pledge dance . . . All topped by Spring blue and white formal on State weekend as the Pi's get ready to celebrate their 100th anniversary.

First row, left to right—Steidlitz, E. Goldstrome, J. Schneiderman, R. Schine, B. Meyer, L. Reeder, E. Marcus, Mrs. Wyrick, G. Gardner, J. Bernicker, F. Sayer, R. Levy. Second row—E. Barnett, M. Minton, I. Rosen, B. Deingott, D. Kleinberg, A. Milchman, J. Goodman, T. Klugman, L. Horowitz, J. Shaw, V. Porter, S. Rosenfeld. Third row—D. Klaff, J. Harris, D. Jacobs, A. Hart, R. Baso, C. Broder, A. Pearlmutter, J. Finley, B. Sachs, L. Alshaker, C. Epstein, D. Jacobs. Those absent—B. Ross, C. Wenger, L. David, D. Gottlieb, M. Sanford, C. Anonson, R. Kirschbaum, V. Levine, B. Rubenstein, S. Fleischman, L. Blanstein, H. Aaron.

Alpha Epsilon Phi

A very busy and wonderful year for A E Phi . . . The dual monarchy with Sylvia reigning over Winter Carnival weekend and Joan B. chosen as football queen . . . Joan F. a finalist . . . Two new and eager pledge classes . . . Busy with snow sculpture and Spring weekend costume-making for the pageant . . . Many gals in honoraries and holding offices in these: Elaine, Glo, Lois, Irene, Joyce, Bernie, Laura . . . Elaine a Phi Bete . . . Glo initiated into Eta Pi Upsilon . . . Syracusan Circulation manager . . . Vice-Presidencies of Panhellenic, Traditions Commission, IRC . . . Delegates to the Model Security Council . . . D. O. Staff Members . . . Chapel First Cabinet . . . Four guides . . . Campus Chest Chairmanships . . . The Pledges thrilled when their IZFA Carnival booth took first prize . . . Midnight cries through the house of "Party! Party!" and the feasts that followed . . . Internal dis-Organizations, the Turtles and the Owls Club . . . Mrs. Wyrick's holiday surprises and candlelight dinners . . . Side-hall goodnights . . . The "Pin and Promise Club" members: Carol, Rosie, Elaine, Laura, Irene, Dinny, Joyce, Joan . . . Warm serenades on the lawn . . . June wedding plans . . . That very last formal . . . Friendships . . . "Memories Will Bind Us" . . . "Dear A E Phi, We Love Thee."

OFFICERS

President ..... *Elaine Marcus*
Vice President ..... *Gloria Gardner*
Treasurer ..... *Bernice Meyer*
Secretary ..... *Laura Lee Reeder*

Alpha Epsilon Pi

OFFICERS

President ..... *Samuel Stein*
Vice-President ..... *Sidney Dennis*
Treasurer ..... *Donald Greene*
Secretary ..... *Elliot Senderoff*

First row, left to right—M. Haberman, M. Leiman, D. Green, M. Elovich, S. Dennis, S. Stein, P. Lewis, J. Engber, J. Levine, M. Weinblatt. Second row—J. Schultz, S. Nadler, E. Kagan, H. Berman, J. Daniels, M. Ellis, N. Lewis, M. Rosenzweig, H. Kline, S. Wexler, I. Gordon. Third row—G. Saul, R. Lurensky, D. Brodman, J. Lerman, G. Goldstein, H. Stein, S. Pearl, H. Hyman, C. Levine, H. Einstein, W. Heine, S. Lunsky. Those absent—R. Avidan, R. Berk, M. Chaitt, I. Chocron, D. Coval, M. Finestone, F. Frank, R. Goldstein, D. Green, K. Greenstein, J. Jackler, P. Lefcort, A. Miller, B. Robinson, H. Sall, E. Senderoff, S. Shenkman, B. Temel, N. Weinstein, R. White, B. Zirn, L. Zirn.

Sigma D in its third year on campus and still growing . . . Fall semester saw brothers and pledges redecorate interior of the house . . . Rooms known by their color schemes. Our Colgate poster practically covered up the house. . . . Weekend formal, biggest and best yet . . . Susan Peters visits 201 Euclid—our new sweetheart . . . Cupid pins Hal, Jerry, Joe, Pete, Fred, and Jay . . . Sigma D Athletes piling up trophies . . . Champions in bowling and softball . . . Ray Fine awarded national athletic trophy . . . In February Red and Jerry left for the business world . . . New tradition with pledge class kidnaping brothers before initiation . . . BMOC's include Elliot, prexie of AED; Jim and Hank varsity soccer; Stan, Larry, and Bob running the CO business Staff; Mac vice-president of ADS; Stan Raiff directing the Children's Theatre . . . Sid Nadler WOLFing the air waves; Sam and his "fine" regime; Business booming for "Repp" Daniels; "Fingers" playing in city hot-spots; Marcel running our Borscht Belt style cuisine; "Keys" Kline pacing intra bowling; Elliot becomes our first Phi Bete . . . rival quartets battle in the music room . . . '50 was great, watch our smoke in '51.

Alpha Gamma Delta

AGD started the half-century with a bang by welcoming Miss Moore, our fabulous new Housemother . . . Shep running pep rallies . . . the Iron Curtain with the House Louse at the helm . . . Vandy co-chairmaning campus guides . . . Bunnie and Annie comparing notes on publications as Syracusan feature editor and ON' senior editor . . . Home Ec's Omicron Xu in the hands of Ruth Hoymeyer and Jean Senges . . . and the time we demolished their cake by mistake . . . Eta Pi Annie and Pledge daughter Dorie . . . millions of snow flakes for the Christmas formal . . . W.A.E. claiming Shep and Billie . . . both in A. E. Rho . . . Jo adding Alpha Chi Alpha and Tau Sigma Delta pins to Dagger's SAE pin . . . Panhell panel with Faith in charge . . . the ternal bridge game with stalwarts Medley, Janet, Jean Hall, asking for Agatha . . . Comstock Commandos, second place in the basketball league . . . the infirmary at 709 . . . Spaghetti Splurge for cerebral palsy fund . . . "Junior" made a reappearance for the Colgate debate . . . Zeta Phi Eta's new prexy, Billie . . . Bunnie in Gamma Alpha Chi . . . Midnight study fests . . . Fri. night club for long-distance romance . . . Diamonds for Jo, Cribby, Nan, Jean Senges, Carol, Tabby, Alma, Audrey, and Ginny Gray.

OFFICERS

President	*Alma Spelman*
Vice President	*Ann Davidson*
Treasurer	*Virginia Gray*
Secretary	*Jean Wohrley*

Front row, left to right—D. Hopkins, B. Reith, J. Young, C. Anthony, N. Laws, V. Gray, Miss Harriet Moore, A. Spelman, A. Davidson, J. Gerdts, P. Hall, J. Knapp, J. Hall, P. Wiggers, M. Benel. Second row—G. Marburgher, A. Regan, N. Fredriks, C. Rock, B. Taber, A. Wallace, V. Marcelli, M. Rowe, F. Maltby, P. Flannagan, J. Wohrley, R. Homeyer, N. Powers, J. Senges. Third row—J. Trego, M. Werden, V. Mitchell, J. Shepard, J. Spero, N. Carlson, M. Cobb, M. Pond, B. Oelfke, M. Ledin, S. Crosby, A. Bell, M. Drumm, B. Baron. Those absent—N. Armstrong, S. Flagler, A. Forster, M. Handford, G. Hunter, J. MacDougall, G. Mogel, P. Naugle, C. Noyes, D. Olson, P. Raynor, M. Schjeveland, S. Schnebeli, A. Slocomb, K. Stephanoff, P. Sylvestre, E. Van Der Wart.

Front row, left to right—J. Holland, M. Conway, J. Santa Maria, B. Kumpanas, F. Lugg, B. Barton, J. Waitz, Mrs. Blades, N. Smith, P. Harris, B. Macy, J. Constine, D. Bennett, M. Brown. Second row—S. Heckert, R. Ventura, D. Mendenhall, C. Church, J. Wilkinson, M. Mathison, J. Collier, B. Noble, M. Conlon, N. Stone, D. Antil, C. Myers. Third row—H. Rand, D. Parkhurst, N. Hettrich, A. Moll, S. Panebaker, B. Vaughan, M. Garrahan, M. Downie, S. Mahood, N. Wilson, J. Marshall, J. Stewart, R. Adrosko, B. Dunn, M. Caturano. Those absent—D. Diefendorf, M. Shelton, J. Contino, M. Bodadilla, L. Colangelo, L. Coscia, A. DePaulis, A. Keegan.

OFFICERS

President ..... *Jocelyn Waitz*
Vice President ..... *Nancy Smith*
Treasurer ..... *Phoebe Hane Harris*
Secretary ..... *Barbara Macy*

Alpha Omicron Pi

A year with a million laughs and then there's Mary Lu's sneeze . . . Philanthropic award from National started the year off just right . . . The Campus Chest Cup found a permanent spot on the mantle . . . Fifteen pledges, all of 'em cutie pi's . . . No sophomore slump with Rhody on goon squad, Connie and Rita Triple S'ers, Alice and Shorty Cooing . . . The juniors just guiding along . . . Canasta and bridge still fighting it out . . . Founding of "Beta Kappa Mu" with Barbie as president . . . Also banging Pixie's gavels were Janet for Gamma Alpha Chi and Frannie for Book Mart . . . Penny, Jo, Marie, Smith, Betsy, and Lu all pinned. "Lu's is for "KEEPS" . . . Shirley in Delta Sigma Rho, always "debating" . . . B. N. busy with Theta Sig and Pan Hel . . . Deana made Theta Sig and language honorary . . . Penny's from heaven . . . Jan's jaunts to Colgate . . . Donna and Clara twirling their way through a semester . . . Sally's wedding, all rice and satin, "Sweatheart of Alpha O" . . . P. J. dribbling the ball for varsity . . . Snap, crackle, pop, presenting Indian nuts . . . impromptu fire drills . . . Little Iodine in snow . . . The peace and quiet of the third floor, "I Can Dream Can't I?"

Front row, left to right—C. Doerr, K. Hubbard, E. Hoppock, N. Miller, S. Henward, J. D'Agostino, Miss Rammage, G. Lobb, C. Denton, B. Brown, M. Kennedy, B. Williams, N. Anderson. Second row—S. Benson, S. Taylor, E. Miller, S. Emmons, M. Silfies, M. Wilson, J. Lines, M. Suzic, J. Forrest, M. Armston, S. Fulton, J. Caum, M. Smith, M. Jordan, E. Doust, L. Fonda, J. Woodworth, B. Clark. Third row—H. Beebe, J. Gale, D. Dunbrack, A. King, J. Andrew, R. Steinhilber, D. LeFevre, J. Rupp, M. Braley, M. Brannan, P. Dando, J. Petzke, D. Maxeiner, E. Waters, N. Nilsson, A. Turner. Those absent—J. Ahles, B. Barck, J. Graham, P. Harding, M. King, F. Rauch, M. Rifenbary, M. Schoon, A. Tollman, H. Vernon, E. Washburn, D. Woodworth, C. Worgan.

Alpha Phi

Spring semester closed with Alpha Phi reaching finals in basketball and step-singing . . . Jo Lines, vice-president of WSG, Eta Pi president; Annette, outstanding junior in advertising; Dimpy and Jo D'Agostino, junior clerks; Grace, WAA social chairman; Sue, treasurer of Red Cross . . . Grace, finalist in junior beauty contest . . . Spring formal with Gamma Phi . . . Fall, a successful season . . . Casino pledge dance and hectic Colgate festivities . . . Open formal in the house . . . Jo Lines pledged Phi Beta Kappa; Cathy to education honorary; Elaine joined psychology honorary and Helen the speech fraternity; Jo to Pi Sigma and Mary and Jane to Theta Sigma Phi; Marty and Mary initiated into GAA . . . first 100 per cent Campus Chest . . . Annette, queen of forester's ball . . . Alpha Phi sent CARE packages every month overseas, worked on Huntington Club project and cardiac aid . . . second place in intramural skiing . . . undefeated basketball team, so far . . . Sue, Jackie, Margie, Cathy, Midge, pinned . . . Bev engaged to Bill, June to Bud, and Sid to Ollie.

OFFICERS

President ..... *Grace Lobb*
Vice President ..... *Susanne Henward*
Treasurer ..... *Catherine Denton*
Secretary ..... *Charlotte Worgan*

Alpha Phi Alpha

We have pledged our full support to every effort that makes for a better Syracuse . . . We have offered and given liberally of our time, treasury and ability to many worthy causes in the community . . . Between settling down in a new house, getting our "house pains" and carrying a terrific dating schedule, the Alpha Phi Alpha returned to the Hill . . . Fall's greatest thriller was Bernie Custis' exhibition of downright sportsmanship in the football games and Billy Haskins' 40-yard run . . . But the thing that rounded up the football games was the after-game date parties to help the boys on the squad relax . . . This year 3 of our brothers won letters, Billy in football and track . . . 4 gained admission to honoraries and 5 held offices on other campus organizations . . . Arnie Duncan sang his way into the hearts of many, both on and off campus, and Chet Boyd "speeched" for his supper . . . Ted Talbot did his part in IFC serving on two committees . . . All of the brothers worked hard to get over the program for this year, and none of the brothers will ever forget Bernie singing "April Showers" at the beginning of spring practice and Billy asking in a meeting that we all pray for rain in New York City . . . Above all Hugh Clarke—our shining example of perseverance—40 hours of work keeps him up all night and down all day, but yet he stays "on forever" on the Dean's list . . . Under the chairmanship of Billy Haskins, we had highly successful Spring Formal.

OFFICERS

President ..... *Alwyn Talbot*
Vice President ..... *Leroy Collins*
Treasurer ..... *Shurley Harris*
Secretary ..... *Milton Hollar*

Front row, left to right—A. Duncan, A. Talbot, M. Hollar. Second row—J. Foster, W. Haskins, B. Custis, J. Jones.

Alpha Sigma Phi

Alpha Sig getting ready to celebrate its twenty-fifth anniversary on the Hill . . . A big year for the "Old Gal" . . . this was a face-lifting year for us . . . new porch, parking lot, driveway, landscaping by Rotunno's renovators . . . The television set and those wild World Series afternoons when school took a holiday . . . Football season and bandages and liniment for our intramural team . . . The mass exodus to Cornell was actually that good. They were . . . Dick Hausheer elected our president . . . Pins given away in droves by Mazure, Dennis, Hausheer, Erickson, Murphy etc. The long distance serenades to the "pinnees." The manhunt and our Colgate prisoner of the shaven head . . . Christmas stag party, with presents and poems for all . . . Spring term and Canasta which we took time out from to elect Dick Hausheer second time as HSP . . . Wally Lobo and Frank Murphy the best-looking "girls" at the IFC ball . . . Bill Montrastelle busy brushing all these women off . . . Our bowery brawl, which was just that, and our Spring Formal complete with three-day recuperation period. Alpha Sigs winning, possession of the "Crew Race" trophy and attributing their success to intensive training at the Orange . . . Twenty new men this year in the house of good cheer, and home was never like this!

OFFICERS

President ..... *Richard Hausheer*
Vice President ..... *Ray Novo*
Treasurer ..... *William Donnelly*
Secretary ..... *James Gram*

Front row, left to right—W. Emerson, F. Murphy, W. Lobo, J. Gram, R. Novo, R. Hausheer, W. Donnelly, W. Tshirhart, W. Flossbach, W. Devaney, R. Cohoes, Mascot Prince Andes. Second row—A. Palumbo, J. Biales, J. Taylor, J. Delanhanty, W. Walker, T. Reardon, P. Hoffman, A. Johnson, R. Purick, D. Chapman, A. Mazure, R. Schreiber. Third row—J. Shuttleworth, G. Michalec, N. Mathis, W. Harlacher, P. LiPari, D. Paterson, G. Dennis, F. Robinson, J. OBerfell. Those absent—G. Brown, J. Cronin, K. Deer, R. DeLazaro, W. Fash, H. Kiljander, R. Lutts, F. McQuibben, W. Montrastelle, W. Sullivan, L. Tshirhart.

Front row, left to right—J. Holden, N. Dyer, N. Phillips, B. Kleppinger, Mrs. Clarke, L. Peters, B. McKinney, R. Edkins, F. Whyland, J. Havens, J. Manning. Second row—P. Hotchkiss, E. Brett, K. Tomlinson, T. Strates, M. Hauser, H. Smith, G. Obrist, M. Ferdon, D. Anthony, M. Davison. Third row—M. Riddle, B. Fawcett, C. Armstrong, S. Cushing, J. Shepherd, J. Schier, G. Weber, J. Young, P. Goodman, C. Vaughn, J. Rowland, R. Smyth. Those absent—A. Johnson, B. Poland, K. Bush, J. Fonder, H. Stacey, N. Auer, K. Bradwick, E. Matthews, J. Pulver, M. Quinn, L. Thompson, B. Weibezahl, D. Whyland, B. Turbett, G. Carlson, J. Casey, D. Davis, H. George, M. Hodgson, N. Mobus, S. Naatz, B. Pease, J. Ruso, P. Santemma, B. Segar, N. Smith, S. Watt, V. Clark.

OFFICERS

President ..... *Linda Peters*
Vice President ..... *Janet Havens*
Treasurer ..... *Nancy Dyer*
Secretary ..... *Barbara Havens*

Alpha Xi Delta

We were mighty proud of that scholarship cup on our mantle . . . sixteen wonderful girls pledged . . . Janie M. in charge of Placard Cheering, Chairman of Spring Weekend, President of City Woman's Club and in Eta Pi . . . Jackie F. in charge of snow sculpture . . . Engagements for Maryli, Jackie E. and Pat . . . Pinnings including Pete Phyl, Kleo, Helen, Jackie P., Jane W. and Mary . . . Joan and Joe delegates to the National Convention this summer . . . Celebration of Mrs. Clark's tenth anniversary with us . . . Betty W. co-chairman of advent services and Pat organist for daily chapel . . . Ruth Anne pledged SAI, music honorary, and Gretchen and Shep pledged to Gamma Alpha Chi, Advertising Honorary . . . Our house project being Huntington Club many of the girls spend afternoons there . . . A terrific year for Alpha Xi Delta.

First row, left to right—T. Kasberger, P. Heilig, R. Weir, J. Gallagher, J. Mollica, J. Zimmerman, T. Monroe, P. Stevens, A. Wistrup. Second row—D. Driscoll, W. Stratman, R. Kaiser, A. Henahan, R. Watrous, S. Strait, D. Polly, R. Branscomb, A. Baldwin, R. Clark, R. Boniface, T. Moore, R. Hertzog. Third row—I. DeFrancisci, F. Slama, R. Eeberling, J. Mullen, W. Gillett, R. Shott, G. Stewart, D. Kinghan, J. Hurd, R. Bohlman, W. Taylor, C. Adams, C. Bell, J. Wright, J. Farnan. Fourth row—D. Egan, C. Filkins, A. Martin, C. Kepler, J. Milton, G. Weigel, J. Dee, J. Pardee, J. Moore, T. Wachtell, W. Yeoman, A. Knorr, L. Short, D. Wood, J. Moore, G. Wert.

Beta Theta Pi

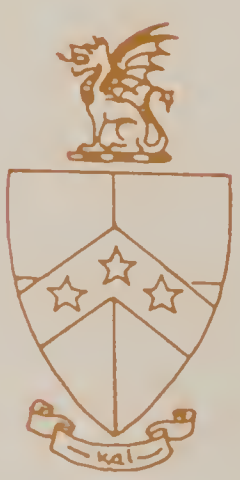

The blank space on this page is the result of the failure of the organization to supply copy to the editor in sufficient time for publication.

OFFICERS

President ..... *Don Polly*
Vice-President ..... *Steven Strait*
Treasurer ..... *Alexander Baldwin*
Secretary ..... *Robert Branscomb*

Chi Omega

Returned this fall to find painters and decorators occupying the house . . . our Hobo Party skit brought many laughs . . . Panhell prexy Dottie Arnold kept the phone busy . . . held "Under the Sea" formal for our 20 new pledges . . . Sally was Tau Epsilon Pres., and Bru was Sec'y for both Tau Epsilon and Tau Sigma Delta . . . Alicia was the Virgin in the Xmas Pageant, and Zeta Pres. Billie directed . . . Barb Love Sec'y of Chapel, two on Prex's Cabinet, five on Second . . . joint party with the Zetes for Elmcrest children . . . Carolyn kept minutes for HPA and became Traditions Commission Vice-Pres. . . . Nyla helped pray for snow as Winter Carnival Sec'y . . . Dottie and Barb returned from vacation with diamonds . . . Sherry made the Ski Team . . . Denny Dimwit received honorable mention . . . Scotch picked student pockets as Co-chairman of Fieldhouse . . . Panhellenic Scholarship cup . . . Dulcie on Soph Exec. Council, and five on Soph assembly . . . Eleusinian Banquet celebrated our founding date . . . Kelley the sec'y of Rho Delta Phi . . . Jean became Junior Editor of the On . . . the Spring Formal was a big success . . . June 5 we said goodbye to fifteen seniors, and looked forward to three summer weddings.

OFFICERS

President ..... *Nyla Herber*
Vice President ..... *Sally Engelhard*
Treasurer ..... *Mary Baird*
Secretary ..... *Millicent Howells*

Front row, left to right—M. Goetzman, J. Hamilton, M. Aldam, N. Guay, R. Genner, J. Olich, M. Hopkins, J. White, S. Simonton, M. Howells, S. Engelhard, D. Arnold, D. Steele, J. Watson, B. Carmer, M. Weaver. Second row—N. Ferdon, A. McAndrews, C. Osborne, B. Jenkins, J. Faigle, M. Miller, F. Jacobs, A. Panages, J. Hays, G. Burlingame, B. Bentley, M. Watner, B. Hall, C. Willoughby, Z. Jones, J. Temple. Third row—M. Sherwood, S. Whiting, M. Hockenberry, J. Huffman, B. Canby, J. Latowsky, C. Wood, M. Kelly, A. Barry, D. Hussey, J. Williams, A. Zehner, E. Wright. Those absent—N. Herber, M. Baird, K. Packard, J. Dodge, D. Billies, B. Love, J. Burhyte, G. Carstens, B. Laird.

Delta Delta Delta

A good year started off with a full pledge crew . . . Laura, Margie, and Ann engaged . . . Tina wearing the "Psi U" monster, Lorna the Beta badge . . . is that a Sig Ep pin Marianne is sporting? . . . the new classical trend that came with our L. P. attachment . . . the Sophs and their fiendish fooling . . . who is Mr. X, Burge? . . . bridge, in spite of Canasta . . . our proud hearts over winning the Panhellenic skit . . . the Phi Psis came in droves . . . Bev was a finalist in the Sigma Chi Sweetheart contest, Tina in the Queen's court at the Sig Ball . . . everything green at the barn dance except the "refreshments" . . . the third floor sewing shop . . . after-dinner coffee in the Williams play house . . . Laura heading the carried queen contest . . . second place in the ski trail . . . study hall and nylon knitting . . . Lou a member of Sigma Alpha Iota, Dottie in Tau Epsilon and Tina in Alpha Xi Alpha . . . art and Africa with after-dinner speakers . . . what a creep! . . . all of Annie's pictures that never came out . . . final fling for Seniors at the Yacht Club . . . Oh, well . . .

OFFICERS

President ..... *Jean Sunstrom*
Vice-President ..... *Sally Engelhard*
Treasurer ..... *Mary Baird*
Secretary ..... *Millicent Howells*

Front row, left to right—M. McDermott, J. Nies, M. Noare, L. Cone, N. Hills, A. Franklin, Miss Hallock, J. Sunstrom, S. Gillespie, N. Haupt, B. Acker, L. Hanhausen. Second row—M. Oot, N. Blessed, L. Stanhope, M. Bodine, L. Cobrun, S. Howe, J. Brown, D. Bell, J. Frances, J. Frances. Third row—N. Millett, J. Sargeant, M. Shirley, S. Smith, K. Chequoine, V. Monroe, J. Schnebbe, N. Sturmer, J. Burgess, H. Sherwood, E. Stockus, D. Theurer. Those absent—A. Denchs, J. Foulds, J. Groham, P. King, T. Stoune, B. Clark, A. Cloudman, M. Melvin, J. Neven, B. Snell, C. De Paoli, M. Nevins, B. Cameron, S. Shumway, I. Jensen, B. Anderson, M. McGuere, J. Dragoon, J. Clark.

Front row, left to right—L. Sulzle, P. Heidenreich, M. Casey, M. Briggs, M. Powesland, D. Landry, M. Coons, M. Hise, M. Moriss, B. Osborne, C. Zehrung, E. Oakleaf, V. Courtice, J. Hoffmann. Second row—P. Kirkpatrick, V. Hamilton, J. Palratier, S. Hunt, I. Hesselberg, L. Murdoch, G. Green, B. Ressler, J. Ballard, D. Shea, B. Finn, N. Doone, J. White, N. Webster, K. Parkhurt, S. Howe. Third row—M. Reynolds, J. Baldwin, M. Pratt, D. Boes, F. Olson, P. Lyon, B. Beckwith, C. Hine, C. Saunders, S. Smith, J. Coons, M. Lindstrom, J. Gochee, N. Nowell, A. Harder, L. Tucker. Those absent—D. Bedell, J. Carver, A. Taylor, P. Allison, S. Beyen, B. Davis, J. Swift, L. Waltner, J. Albright.

OFFICERS

President ..... *Margaret Hise*
Vice-President ..... *Marcia Coons*
Treasurer ..... *Beverly Osborne*
Secretary ..... *Dorothy Landry*

Delta Gamma

Great year for the gals at 901 Walnut . . . we recall our childhood days at the kiddie party . . . wear gold paint and shiver on the spring weekend float . . . our geography lessons begin with the "Erie Canal" at step singing and end with "Arabian Nights" at rushing . . . eight fraternity pins next to our anchors . . . the black panther roams thru the halls . . . Sis, Dora, Bobbie, Mickey, Ginny, Marsha and Lora in Honoraries . . . Marsha hits the overall jackpot . . . Lora made editorial director at the D. O. . . . Pat is in First cabinet at the Chapel . . . Ginny, Mary Jo and Ellie are Junior Guides . . . Dottie, Margie, Peggy, Nancy and Marilyn on Traditions Commission . . . Dottie, sweetheart of Lambda Chi, heads the Red Cross, with Bev and Judy on the Board . . . Joan and Lillian were finalists for football queen . . . Santa Baldwin passes out rhymes and presents . . . a mob of 2. averages in the house for the scholarship banquet with Denny Dimwit, the snow sculpture, as the only dumbbell . . . Margie rules the Kitchen and the house . . . Char and Dottie are engaged and Judy is married . . . add above all Mrs. Sisson's helping hand at all of our affairs.

First row, left to right—D. Miller, E. Veasey, R. Wilcox, J. Schuster, P. Collins, H. Amidon, R. Chapman, G. Pepin, G. Verschoor, J. O'Shaunessey, D. Johnson, R. Miller. Second row—K. Johnson, R. Cleland, R. Bisset, A. Moloney, F. Norton, R. Pietrafesa, J. Parker, C. Zimmerman, L. Bantle, R. Attridge, R. Weekes. Third row—R. Brown, J. Dotterer, R. Davis, A. Wilson, G. Case, T. Kubilius, F. Evans, R. Severence, E. LaRochelle, G. May, W. Wilson, H. Branagan, R. Carter. Fourth row—J. Wooler, L. Dillenback, J. Ring, H. Hammetti, J. Ginalski, S. Cottington, R. Sovik, A. Pizur, B. Outlaw, O. Casper, K. Cochrane, C. Flynn, T. Gibson, R. Clark, E. Lord, K. Westerland. Absent—L. Parker.

Delta Kappa Epsilon

Another great year for the Dekes . . . The chapter house was painted throughout and pine paneling added to the second floor . . . An outstanding pledge class of 27 . . . The all-University Football trophy was again placed on our shelf, and the Deke team romped over the Colgate intramural all-stars 13-0 at the close of the season. The year's social activities were highlighted by the successful Spring Formal and the open houses during Football season . . . on the activities side . . . Lou Bantle led the Council Students Party, while Larry Parker handled the winter Stocking Foot dance . . . and on the sports scene . . . Ken Johnson and Jack Dotterer with the Baseball team . . . Ted Kubilius, Pete Kiranack and Lee Bucksbaum on the Varsity Field . . . Dexter Wilson once more pulling an Orange oar . . . Dick Severance playing Lacrosse . . . A new tradition set with torchlight pinnings . . . lots of gags with the Colgate "Cow" and the "Toonerville Trolley," Shadows of war with the Psi U's . . . closed out the year agreeing it was one of our best.

OFFICERS

President ..... *Richard Pietrafesa*
Vice President ..... *James Parker*
Treasurer ..... *Carl Zimmerman*
Secretary ..... *Carl Zimmerman*

Delta Phi Epsilon

A memorable year for all of us . . . installation as Gamma, twenty-second chapter of Delta Phi Epsilon . . . A dream come true—new house, new furnishings, thanks to the plannings of Bobby Flo and Toby and, best of all, our wonderful housemother, Mrs. Preraton . . . Housewarming—tremendous turnout, oohs and ahs by all . . . Pledging, and eighteen sensational additions . . . . Flo, Barbara and Sonny pinned—two in one night! . . . Roz and Toby flashing diamonds . . . Cavaliers to those extra special ones . . . Pudy, secretary of Junior Prom . . . Paula, Winter Carnival Skating co-chairman and Secretary of Co-op Council . . . Jeanne, appointed vice-chairman U.J.A. . . . Elaine P., S.U.'s Revlon Representative . . . All out for community service—daily nursery work, teaching immigrant family, Girl Scout troop . . . Our formal, spectacular —"Annie Get Your Gun" has nothing on us . . . Hats off to Roz, our first alum, may there be many more!

OFFICERS

President ..... *Roslyn Kanfer*
Vice-President ..... *Florence Lazinsky*
Treasurer ..... *Elayne Greene*
Secretary ..... *Betsy Korson*

Front row, left to right—N. Grover, J. Kraft, T. Wagner, J. Abrahams, J. Rosling, B. Korson, F. Lazinsky, E. Greene, P. Bader, K. Brooks, R. Frankel, R. Lasky. Second row—E. Levine, F. Krim, D. Balin, C. Hoff, A. Behrens, C. Finke, P. Phillips, H. Monheit, N. Trier, P. Karmiel, S. Dressner, R. Branse. Third row—L. Susswein, E. Lipsy, L. Kaufman, D. Kluner, S. Sanger, D. Maydin, R. Missry, E. Pollack, E. Gold, L. Talisman, N. Blumenthal, B. Brooks, M. Elson. Those absent—R. Zisman, E. Bragman, C. Glazer.

Delta Tau Delta

Delts' soph year on Piety Hill, Bob Treen prexy. Sept. registration week a floor-scraping, paint-wielding, week-long field day. Football season and the sojourn to Cornell . . . we didn't win but did we have a party! Colgate Weekend with Danny and Boo, alumni celebrants. A ball of fur on the front porch unravels into pooch promptly labeled Puddles. Winter Carnival valiant nine who snow sculpture until the dawn . . . like B. Garrison's intramural team, they tried. "Winter Wonderland"-ing into the IFC Sing semi's. Initiation banquets at Drumlins, and University Club for nine new brothers. The Old Oval brightened with new tradition, the Delt flag. Pinless: Bill and Don Anderson, Al Saile, George Potter and Clyde Rathman. Alex Perritt sets relay records: Bob Zimmerman wins IFC cross-country trek; Tim Curley, captain varsity harriers, wins another Eastern boxing crown; Al Saile, the full-of-brushes man; Gramps Lewarn of "Kappaphikappa" and Jim Mahoney, ALPsi; Al Maynes pilots the Senior Ball; Lehman and Talbot photo edit the ON'; Pledge Haygood, Colgate victim; Bill Spangler, poet laureate of WAER; Boisterous Bill Johns, Headed-for-Homer Chuck Rumsey, Steady Bert Burns, and TGIF Roy Young among the thirteen graduates.

OFFICERS

President	*Robert Treen*
Vice President	*Bertram Burns*
Treasurer	*John Lewarn*
Secretary	*John Abele*

First row, left to right—G. Potter, R. Petrocelli, R. Rehder, E. Allen, J. Lewarn, B. Burns, R. Treen, J. Abele, W. Spangler, R. Elliot, E. Malloy, E. Robinson, Mascot, Puddles. Second row—C. Jordan, T. Curley, R. Talbot, A. Saile, R. Misner, J. Peden, J. Roberts, W. Anderson, L. Neil, J. Mahoney, R. Garrison, W. Daily, T. Haygood. Third row—J. Jaffoni, R. Norris, D. Maynes, J. Gillouly, A. Maynes, D. Leone, W. Laughlin, J. Hall, W. Cahill, W. Wilkins, J. Lehman, R. Rush, D. Anderson, R. Young. Those absent—W. Alderisio, G. Bradbury, J. Camarda, R. Frevert, W. Johns, J. Kettleman, D. Littlejohn, A. Perritt, C. Rathman, J. Rollinson, C. Rumsey, A. Smith, T. Stephanoff, S. Walker, R. Wiencek.

First row, left to right—K. Erlandson, S. Lazarou, Bolivat, Duffy, R. Terwilliger, J. Tisdall. Second row—R. Ver-Nooy, R. North, R. Trea, W. Lyon, A. Hallenbeck, D. Peck, C. Ahrens, R. Diver, W. Kinneman, D. Stratton, T. Shaughnessy. Third row—H. Snyder, E. Partridge, W. Dealtrey, J. Foley, D. Waterman, L. Sundsted, D. McFarlane, W. Hemple, C. Belcher, B. Bucko, D. Palmer, R. Dewhurst. Fourth row—D. King, J. Belcher, M. Ingison, H. Wickham, J. Davis, W. Buckley, P. Gabel, R. Warren, P. Barns, W. Freiert, A. Ludwig, R. Sullivan, R. Sherman. Those absent—W. Mackay, T. Skerritt, W. Stockford, R. Torrey, W. Wiley, J. Markert, W. Miller, C. Rumble, N. Shanahan, G. Thomas, R. Wagoner.

OFFICERS

President ..... *Donald Peck*
Vice-President ..... *Conrad Ahrens*
Treasurer ..... *William Lyon*
Secretary ..... *Robert Trea*

Delta Upsilon

The turn of the century found DU with full steam up . . . taking first place in Campus Chest's Bucket Brigade for a new house plaque and a blue ribbon for champion St. Bernard Bolivar . . . We ranked third in On' sales, with Bill Freiert working hard . . . On the social calendar were: Inter-Fraternity get-togethers, an outstanding Christmas formal, Spring formal at Syracuse Yacht Club . . . Sophomore Skip Hallenbeck appointed Director of Elections . . . Jim Foley mainstay center of varsity football . . . Johnny Belcher assistant manager to boxing team . . . Skiing were Ben Bucko and Al Ludwig . . . Steve Lazarou elected secretary of Inter-Fraternity Pledge Association. Lacrosing it were Lefty, Connie and Waxie . . . Year's pledging reached 19 to counterbalance the 15 brothers graduated in January and June. We'll miss Bop Peck, our two-term chapter president and exceptional worker . . . New "Syracusan-of-the-Month" Shanahan sold his personality to Buffalo radio station . . . A mascot newly added is all-white Boxer puppy dubbed Duffy, finally allied with old-timer "Boli" . . . We enjoyed having with us John Davis, DU stray from Hamilton . . . Syracuse DU still stands high on the hill.

Delta Zeta

OFFICERS

President ..... *Maxine Miller*
Vice President ..... *Carol Groskopf*
Treasurer ..... *Carol Burdick*
Secretary ..... *Ruth Hayden*

Front row, left to right—J. Cummings, A. Hyde, J. Hamman, D. Molcan, J. De Piero, C. Burdick, M. Miller, C. Groskoph, M. Longwell, R. Hayden, M. King, B. Siver, B. Bishel, J. Barnes. Second row—E. Choate, D. Miller, B. Van Alstyne, B. Laufenberger, R. Price, J. Crawford, M. Ong, S. Keever, J. Appleman, J. Hudson, B. Filiantreau, J. Dixon, M. Sullivan, L. Benniger. Those absent—M. Maelery, E. Snider, H. Davis, C. Murphy, J. Merchant.

Last spring we had a celebration in honor of the 25th anniversary of Alpha Kappa . . . D.Z. alum Dean French of the U. of Conn. spoke at the initiation banquet . . . published our own magazine . . . Mrs. Weller terrific new house mother, greeted us in September . . . rush parties galore from Angels to Penthouse Gardens . . . Rainy Sunday picnic at Clark Reservation . . . after-dinner coffee . . . Colgate Weekend a "Lulu" . . . three scared kids, no prowler . . . Terrific pledge class . . . Pledge dance Oriental from entrance to refreshments . . . Junior guides "Do," Joyce, Joan and Jenny . . . Mary Lou in Syracusan picture . . . Elaine, Joyce, Cross and Jean hold Gamma Alpha Chi offices . . . Shelia Phi Beta Kappa . . . Flo Omicron Nu . . . Annie elected to Chapel First Cabinet . . . Marty Women's ski team manager . . . Fiegie co-ordinator in Spring elections . . . Max sec. of Co-op Council . . . "Do" and Mary Lou "On" staff . . . Dixon, Pi Sigma . . . Mallery, Cummings, Snider, Hayes and DePiero guests of R.I.P lacrosse players at University Club and Persian Terrace . . . D.Z. second in "On" sales . . . plenty of serenades with Carol, Ruthie, Jean, and Elaine pinned . . . Joan, Grossy, Henny and Betsy get Diamonds . . . Henny and Murf leave at mid-years . . . all out for step singing . . .

Gamma Phi Beta

OFFICERS

President ..... *Janice Rumrill*
Vice President ..... *Barbara Craton*
Treasurer ..... *Elizabeth Randall*
Secretary ..... *Woodra Boyd*

Front row, left to right—R. Armsheimer, S. Phillips, T. Mohr, D. Mackenzie, Mister (mascot). Second row—R. King, B. Dunne, J. Silcock, J. Rossman, D. Drohan, B. Craton, J. Rumrill, J. Okland, W. Boyd, J. Butler, B. Randall, R. Mount, N. Price, N. Yoder. Third row—B. Smith, M. McNaught, P. Crook, A. Miller, S. Erskine, S. Beard, B. Berger, J. Watson, M. Montonna, M. Fielder, N. Eicharn, J. Dawson, N. Fitch, P. Bazely, P. Haddleton, A. Monroe, B. Eueleth. Fourth row—S. Burns, G. Neff, S. Burns, B. Yoder, A. Ingalls, J. Hughes, C. Church, M. Jacobs, M. Curtis, J. Benham, H. Robinson, B. Boyce, M. Rennacker, C. Rennacker, M. Andrews, Z. Marshall, J. Denney. Those absent—J. Hunt, B. Camp, J. Jackson, U. Owen, S. Posthill, J. Jares, B. Shanklin, J. Edmunds.

The highlight of our year came in Nov. when Grand Council met here to help us celebrate our Diamond Jubilee and dedicate a plaque to the University . . . then followed such wonderful and memorable times . . . our prize winning Colgate "Whitman Sampler" . . . Jeannie Edmunds and "Across the Alley from the Alamo" . . . Betsey W.S.G. prexy, cheerleader and Phi Beta Kappa . . . Tokyo Rose and Al Capone . . . Simple's lost bed . . . Mister . . . "Everybody has a Laughing Place" and "Do Lord" . . . Barb and Tom engaged . . . Ruthie in Phi Sigma Iota . . . Simple and Smolder in their "Room for Rent" . . . Gretchen and Sallie with Phi Delt pins . . . Mrs. Davison's belated return from Christmas vacation . . . "Mrs. Kinsey corset-off" . . . "The Pits" or "Don't feed the Animals, the plaid ones Bite" . . . Joanie and her trips to Yale . . . "Pretty for Patsy" night . . . Patsy and Kenny and Feb. 4th . . . Peter or Peterine? . . . Janie and her movie reviews . . . Mother Okle . . . The whole house gone ski happy . . . woo-woo-woody . . . "Panda" Camp knitting a blue sweater . . . Penn State rushees . . . Jannie "studying" in the green lounge, dressed in Easter bonnet and polka dot gown . . . and sitting right on top of our Crescent moon is "Rumbubble" herself.

Iota Alpha Phi

"Music! Music! Music!" . . . the girls at 403 stepping right along with the great Charleston revival . . . our formal tea for a wonderful new housemother, Mrs. Martha C. Morse . . . pledges paint rest room during initiation followed by banquets at Tubberts . . . Colgate Weekend brings many back to our annual alum breakfast . . . Grace and the Oil sales campaign which added another trophy to our mantle . . . Elly running to Senior Exec Council meetings . . . Naomi's time divided between WSG publicity and D.O. . . . Shirley takes lead in Oklahoma while Allye stars in "Electra" . . . honoraries claim Naomi, Babs, Marilyn P., Elly, Myrna and Sandi . . . fall semester found half the house on Dean's lists . . . still we had time for after-dinner coffees, semi-annual formals, house dances, open house, Founder's Day Tea and all night pajama parties . . . Anna and Bobbie burning the midnight oil dreaming up witty entertainments . . . Arlene, Cal and Babs served as Senior Guides . . . pins and serenades for Ruth, Harriet, Millie, Selma, Allye and Bobbie B. . . . among those recently engaged were Myrna, Joan G. and Marilyn S. . . . all in all, it was a very memorable year . . .

OFFICERS

President ..... *Eleen Miller*
Vice-President ..... *Barbara Weiskopf*
Treasurer ..... *Grace L. Cohan*
Secretary ..... *Rosalie Queller*

Front row, left to right—P. Pilatsky, E. Brown, J. Coffey, S. Backer, B. Weiskopf, E. Miller, Mrs. Martha Morse, G. Cohan, R. Queller, B. Warshaw, J. Doren, N. Klein, M. Harris. Second row—J. Rosenberg, M. Flashenberg, E. Rosenbloom, J. Kaplan, H. Brenowitz, S. Firestone, E. Greenberg, A. Schwartz, J. Caplan, C. Leavy, E. Jentis, E. Chernoff, M. Finkelstein, C. Lichenstein, R. Blonder, L. Becker, J. Granovsky, A. Pivnick, A. Frankel. Third row—N. Goldstein, J. Calder, L. Kellmanson, E. Ullman, M. Kellum, H. Shenkin, A. Levinson, T. Finkelstein, D. Lichstein, L. Mayer, R. Sussman, M. Spritzer, L. Zuckerman, N. Markam, R. Rosenkrantz. Those absent—H. Schuman, R. Rheingold, N. Cohen, H. Frenchman, M. Hyman, G. Lubowski, H. Rapaport, J. Tanney, S. Weinberg, A. Adler, B. Berr, B. Delson, G. Janow, B. Silverstein, N. Schonbrun, C. Schneider.

Front row, left to right—M. Fox, B. Furman, B. Davern, B. Healy, R. Surbeck, M. Kernan, G. Hauck, J. Platte, N. Turner, K. Kasberger, R. Terzi, V. Braybrook, S. Evans. Second row—M. Jones, S. Marsh, A. Bottomley, N. Hutton, B. Kelley, B. Anderson, B. Gould, J. Carlson, J. Schutter, J. Woodruff, C. Street, A. Bergeron, S. Cadwallader. Third row—M. Joyce, S. Bingham, J. Baum, J. Thornton, H. Kiely, M. Hitchkock, P. Murphey, J. Turk, M. Witz, T. Hoven, J. Fuller, R. Perry, J. Walker. Those absent—M. Mohler, J. Dollard, B. Raliegh, C. Teeson, M. Johnson, A. Wohlfarth, C. Zimmerman, L. Krayenhof, J. Fuess, A. Lindsey, N. Curling, S. Street, D. Osborne, B. Brown, D. Grover, E. Zerega, E. Jennings, J. Van Saun, A. Lienau.

OFFICERS

President.....*Nancy Turner*
Vice President.....*Jean Carlson*
Treasurer.....*A. Lindsay*
Secretary.....*J. Dollard*

Kappa Alpha Theta

A wonderful year . . . Nancy Turner Eta Pi Upsilon and vice-president of the Student Union . . . Botts the Junior Beauty Queen and Head Cheerleader . . . Meredith cheering at her side . . . nineteen wonderful new pledges . . . Dottie Grover the Sigma Chi sweetheart . . . Meredith our able Junior Clerk . . . Lorna queen of the Senior Ball . . . SAE pins rapidly dominating the scene . . . Nancy sporting a lovely new ring . . . Jean a very successful Student Union President . . . Barbara Healy and Janie as Chairman and vice-Chairman of the grand new activities center . . . marvelous dances, exchange coffees and gab-sessions . . . balance of study and fun . . . Mrs. Smith as wonderful to us as ever . . . a nice new cup for the Panhellenic banquet theme . . . another cup for Women's Carnival Co-Chairman . . . Barb president of the Women's Ski Team . . . Carolyn the Campus Elections Commissioner . . . Winnie taking a group of us over to Europe this summer . . . a full year and fun for all . . .

Front row, left to right—B. Clark, P. Clemans, M. Kempton, D. Herman, S. Johnson, B. Ritchie, Mrs. Young, E. Ferrell, C. Johnson, H. Morrow, L. Lovelace, L. Bosanko, E. Meyers. Second row—P. Fallon, E. Armstrong, M. Platner, P. Kallenberg, N. Kamen, P. Bennett, C. Shanklin, K. Mathie, V. Bierbrier, C. Duemler, M. Pollak, R. Smith, G. Clark, L. Armstrong. Third row—J. Bray, M. Hait, J. Studor, A. Ashkar, J. Ingersoll, M. Gallo, S. Hunter, M. Saunders, D. Miers, M. Morgan, H. Nettleton, M. Owen, E. Coulter, E. Brennan, N. Lucibello, R. Lalor. Those absent—L. Drago, M. Duddleston, E. Fraser, G. Hawe, J. Irwin.

Kappa Delta

Another great year for the KD's . . . all the things we can never forget . . . Char busy taking notes for the junior exec council . . . Marilyn Exec-ing at the DO . . . Timmie's "Slaughter on Walnut Ave." . . . Sno-ball co-chairman Carol praying for snow for Winter Carnival . . . Bobbie, Jane and Carol pinned . . . Peg's diamond . . . our terrific pledges and their equally great skit . . . Susie's phone calls . . . Lenore's 3-point average . . . Mrs. Young's birthday party . . . our coffees in the kitchen . . . the exchange dinners and coffees and canasta fends . . . beautiful formal at the Corinthian Club . . . Grace's wedding . . . Phyl off with the ski team . . . our national visitor . . . Eileen and Dudd's artistic ability . . . pledge dance and "dinner party" . . . everyone out on the Colgate poster and snow sculpture . . . Bobbie sharing for WAER . . . basketball games . . . Kay, Ginnie, Marjie, Betty F., and Betty C. hitting the honoraries . . . Betty's favorite picture . . . Campfire groups . . . our new paint job and interior decorations . . . Lydia and Betty C. signing us up for Chapel . . . Shirley's smooth job of running the house and Betty F. ditto with the chapter . . . Mac back for grad work . . . orchids to Mrs. Young for making our house a home . . . goodbye to 13 seniors and hello to '50-'51.

OFFICERS

President ..... *Elizabeth Fraser*
Vice-President ..... *Barbara Ritchie*
Treasurer ..... *Dorothy Herman*
Secretary ..... *Elizabeth Ferrell*

Kappa Kappa Gamma

The beauty of our newly decorated house met the returning Kapps . . . who decided this year would be our biggest and best in tribute to our adored Mrs. Bryson's fifteenth year at the helm . . . Fingers flew for the Alumni benefit sale, resulting in our adoption of the French War Orphan. "Sing We's" resounded through the house when Jean, Mary Lou, Gingi, Ann, Bev, Lou, Joan, Barby, Dottie, Cooky, and Sally were pinned. Ann leading our cheers at the football games . . . the new basketball cup placed proudly upon the bookcase . . . Dottie, Lee, Betty, Ruth, Ginny and Skip all in Honoraries. Nancy and Brooky left the fold to start housekeeping. Tales of Europe by our four returned travelers, complete with slides, giving all of us the wanderlust. In fall, we Kappas rushed through the Land of Oz and emerged victorious with eighteen wonderful pledges . . . off to Cornell for big Kappa picnic . . . the Kiddie party a howling success. Betty Ruth the Co-Chairman of Chapel, and Ginny a Junior Clerk, with Lou and Mary Lou as Junior Guides. Little men with green hair springing up all over the house, and unfinished argyles in every room. Janie recommends a "snap" course. Even now, Kappas make big plans for the future.

OFFICERS

President ..... *Jean Lieder*
Vice-President ..... *Jane Brookfield*
Treasurer ..... *Virginia Hyde*
Secretary ..... *Jane Horton*

Front row, left to right—M. Egan, K. O'Hara, R. Kunkleman, P. Erickson, P. Altobellis, V. Hyde, M. Be-Bout, Mrs. Bryson, J. Lieder, J. Horton, M. L. Hurlburt, N. Jewett, J. Higby. Second row—L. Hodgkins, J. Witte, M. Rulison, B. Greenleaf, G. Dobihal, H. Crowder, J. Broderson, D. Smith, B. Cook, J. McNallu, J. Buckley, A. Morgan, D. Libby, N. Brahm, M. Gill. Third row—V. Hall, C. Solberg, C. Eels, C. Inglehart, B. Vebel, C. Phillips, S. Stark, J. Russell, L. Hensel, L. Cook, L. Morey, A. Orr, V. Sullivan, B. Loveland. Those absent—J. Brookfield, V. Cole, D. Colegrore, A. Conover, B. Harner, J. Houck, M. Illingworth, N. Jackson, S. Kehoe, D. Miner, B. R. Scott, B. Thomas, L. Young.

Kappa Sigma

Gamma Iota's 44th year on campus, and Mother Eileen Wagner's 4th at 105 College Place . . . we placed 3rd in the race for the Chancellors Cup again, and the house choir, under Vern Christman, took first place honors the last two years in the sing contest . . . the Boar's Head trophy has been retired after three winning years . . . Joe Settanni is a varsity manager and Hal Jury manages the team . . . Don Stites was tapped for Orange Key and the leaders of IFC were turned over to Bill Spencer . . . highlighting the social calendar was the annual Black and White Spring Formal at the Syracuse Yacht and Country Club . . . coffee, cocoa, donuts and dancing were enjoyed at the house after football games . . . the "So You Want To Be A Greek" theme of the pledge formal made a big hit . . . Friday night of Colgate Weekend alumni brothers gathered for the traditional banquet . . . Week of Winter carnival was filled with work on a snow sculpture that produced a lot of laughs and won honorable mention . . . the Mother's Club supper at the house in February was a great success . . . new drapes and a TV set dressed up the living room, the latter accounting for decreased study time and increased enjoyment . . .

OFFICERS

President ..... *Wilbur Peterson*
Vice President ..... *Robert Mayor*
Treasurer ..... *Russel Milioto*
Secretary ..... *Ralph Martin*

First row, left to right—C. Harlow, R. Harrington, J. Christiana, G. Elliott, D. Thurston. Second row—R. Papsco, D. Sheldon, F. Scibior, W. Spencer, R. Milioto, R. Mayor, E. Campbell, W. Peterson, R. Irving, F. Martino, F. Seybold, P. McCabe. Third row—H. Cromwell, R. Martin, V. Christman, H. Messinger, J. Beckman, T. Kelly, J. Enggaard, R. Beggs, J. Gage, C. White, H. Jury, A. Hehir, C. Benjamin. Fourth row—K. Woodcock, C. Johnson, C. Brown, B. Eriksen, E. Hallock, G. Wolf, D. Stites, P. Lehon, J. Grant, H. Merritt, T. Shaker, W. Robinson, J. Hutton. Those absent—E. Cipollone, R. Petroni, B. Clark, V. Gerbino, D. MacIssac, R. Matteo, R. Rice, R. Elwood, J. Million, J. Settanni, J. Dwyer, D. Berger, R. Blaich, W. Crandell, R. Finn, R. Geick, R. Sullivan.

First row, left to right—R. Pilski, N. Gratzer, J. Ferentinos, R. Neimeyer, D. Sennett, D. Disomma, W. Hooper, G. Cartwright, W. Bonnice, A. Dilthey, W. Watson, L. Blumberg. Second row—J. Murphy, W. Stanton, B. Hebert, K. Downing, E. Feasey, B. Garlock, C. Howes, J. Jones, T. Ryder, R. Standing, G. Weaver, W. Barth, R. Mihalovic, D. Rodwell. Third row—T. Lewis, J. Coester, W. McNally, C. Rome, M. Lesnick, H. Borgese, R. Ginnelly, M. Pandich, E. Glover, R. Murphy, W. Flanigan, R. Rankin, J. Vaeth. Those absent—R. Davison, G. Ferentino, H. Wipperman, S. Stevens, W. Ewing, W. Tousey, G. Massimi, D. Riviera, W. Hedding.

Lambda Chi Alpha

OFFICERS

President ..... *William Hooper*
Vice-President ..... *David DiSomma*
Treasurer ..... *George Cartwright*
Secretary ..... *Richard Neimeyer*

Front row, left to right—G. Vetsos, M. Groch, A. Remling, E. Loewe, R. Johnson, S. Goekjian, G. Levy, S. Kramer, A. Ginsburg. Second row—G. Smith, L. Levinson, M. Feshback, G. Langworthy, A. Wright, H. Kuflik, C. Lipton, P. Martim, J. Campbell. Third row—I. Gold, R. Melious, M. Landau, L. Balcom, C. Margolies, L. Fuhrer, L. Levitt, J. Armour. Those absent—W. Brush, M. Camuglia, R. Cousins, K. Ertel, M. Kranz, J. Le Boyer, L. Levitt, H. Lunt, R. MacNaughton, R. Miller.

Omega Pi Alpha

The year started a week early for the Omega Pi Alphas; spent the time repairing and redecorating the house. Bob Margolies did a superlative job on the living room and the chapter room . . . had successful rushing, pledging fifteen . . . Hideous Harry got himself thoroughly detested, even though he didn't win the contest . . . had a great time at the Apache Dance, which started social year with a bang . . . Sam Goekjian crashed into Varsity Soccer line-up . . . Chuck Lipton was appointed as justice on the Men's and Joint Student Court . . . football team succeeded in notching a win over the league-leaders . . . the basketball team fought hard until it finally managed a victory by the overwhelming score of 24-9 . . . all other intramural teams fought hard to keep the Omega colors flying high; the rising calibre of play promises much for the coming year . . . those who attended the IFC ball had the honor of hearing the announcement that the Omegas were third scholastically among fraternities . . . Chuck, Sam and Leon Levitt were Varsity debaters . . . banquet and formal at the Hotel Syracuse this year . . . President Johnson became engaged while Bill Gold and Al Ginsburg dropped their pins . . . it was a grand year all around.

OFFICERS

President ..... *Ralph Johnson*
Vice President ..... *Edmuond Loewe*
Treasurer ..... *Gordon Levy*
Secretary ..... *Samuel Goekjian*

Phi Delta Theta

Memorable year for all. Changed address from 1001 to 703. House warming with 800 guests. Biggest "Beat Colgate" poster for second year. Tremendous social whirl sparked by Bennyson featured the open house, Homecoming weekend. Socializing with KKG, Pi Phi, DG, AChiO, Theta Phi, Chi O, Alpha SXi, KD. Fall rushing nets 22, and Lane still going strong . . . Dean replaces prexy Bill in Jan. 1. Bill G. to Med school and celebration . . . see what the boys back of the juke box have . . . Weekend caravan to Cornell for game and parties . . . Gallup got back. Drought of pins in the house with twenty serenades. Roaring Twenties party replaces Bowery Brawl. Twenty-Three Skidoo! Best Triad yet—McKinley, Coburn . . . Fox and Pessel, wet feet in the tank, big four spark lacrossers; Simms, tennis; Jaso, grid; Gluck, dunkers . . . Others BMOC—Arch, Sr. [illegible] treas.; Gross, Ama prexy; Antrim and Brodeur on Civil Service; Colgate awaiting return of Phi Raiders . . . Sad adieu to Olie, Tiger, Mal, and Jay as Jan. grads. Phi a proud papa.

OFFICERS

President	*Dean Wolcott*
Vice-President	*Robert Davies*
Secretary	*Roger Gross*
Treasurer	*Robert Bahr*

First row, left to right—C. Racht, J. Miller, C. Lewis, C. Ellenberger, C. Wiltcher, W. Craig, J. Paddock. Second row—J. Tighe, J. Dalfonso, M. Sullivan, J. Heinike, W. Ferguson, R. Davies, D. Wolcott, R. Gross, R. Bahr, A. Moreland, L. Ramsey, C. Allen. Third row—J. Newman, M. Scutt, J. Morrell, C. Ward, T. Pessel, M. Schults, W. Africa, E. Smith, R. Coburn, D. Van Vleet, S. Salmon, R. Brown, L. Cummings, B. Buck, R. Caruso. Fourth row—W. Hawkey, J. Chantler, F. Grossman, A. Goodwin, R. Exton, D. Reed, J. Sturgis, R. Van Meter, R. Brodeur, W. Corey, M. Westcott, L. Boyer, J. Mahaney, W. Antrim, G. Owens.

Phi Epsilon Pi

The blank space on this page is the result of the failure of the organization to supply copy to the editor in sufficient time for publication.

OFFICERS

President ..... *Melvin Cohn*
Vice-President ..... *Arnie Drapkin*
Treasurer ..... *Richard Goldstein*
Secretary ..... *Stuart Ferrester*

First row, left to right—R. Guzik, R. Fried, H. Fried, S. Ferretson, A. Drapkin, M. Cohn, R. Goldstein, R. Daniels, J. Halio, M. Lerner, E. Leibowitz, R. Tunick. Second row—M. Janklow, G. Bear, G. Cantor, A. Levine, R. Rathman, R. Abels, S. Schoen, N. Alpern, J. Weissman, J. Spector, E. Miller, W. Biloon, L. Schaen. Third row—R. Seigel, J. Sperling, S. Paull, S. Walser, D. Heller, L. Baron, D. Hurdus, R. Miller, R. Perfit, I. Peckman, H. Hart, H. Essner, D. Dornbush, M. Markowitz, S. Rass, J. Lennard. Those absent—L. Cohen, R. Englehard, J. Finkle, H. Geisenheimer, F. Goldberg, H. Goldman, O. Goldelz, H. Good, M. Jacobson, L. Katz, M. King, A. Klinger, E. Levinstein, F. Levinson, I. Levinson, S. Meltzer, S. Reikseit, S. Sarashon, K. Savitt, J. Schulman, S. Shulman, J. Schwartz, S. Schwartz, S. Sidel, S. Silver, S. Strongin, S. Weissbaum, A. Weintraub, D. Werman, H. Wolff.

First row, left to right—Fiji, R. Osswald, J. Plante, E. Backus, W. Morford, B. Seager, J. Britton, A. Schoning, R. Genteman, R. Jeffries, W. Gladstone, J. Gary. Second row—P. Hay, W. Kassman, D. Plack, C. Melvin, T. Roach, P. Taylor, T. Twichell, F. Davidson, R. Nelson, T. Brayton, G. Axelson, F. Kozelek. Third row—W. Hicks, H. Tice, L. Centorani, C. Falivene, G. Broton, G. Newton, F. Williams, K. Shaw, R. Mullins, G. Peterson, M. Ricker, F. Winship. Fourth row—A. Carter, R. Taber, J. Condon, W. Denman, R. Doty, J. Locke, R. Dietrick, L. Davis, R. Foster, R. Kelly, M. Raynor, R. Lee. Fifth row—W. Evans, G. Mathieson, E. Harvey, J. Price, M. Shepard, J. Evans, C. Nash, W. Roy, R. Beyer, D. Jewett. Those absent—R. Baysinger, R. Hoberg, C. Palmer, A. Barthelson, S. Brown, R. King, N. Caivano, E. Ralston, S. Sage, W. Kilber, T. Lehr, A. Tumolo.

OFFICERS

President.....*Fred Williams*
Treasurer.....*Glenn Borton*
Secretary, Recording.....*Kennedy Shaw*
Secretary, Corresponding.....*Richard Mullins*
Historian.....*Gorham Newton*

Phi Gamma Delta

The Fijis have had their ups and downs but came through with the purple flag flying . . . a lot of action . . . led by George's soshing . . . Pete's tactics got us 25 fine pledges . . . new paint job and lawn and red shutters even . . . cabinet to Montreal in December . . . Palmer on a Fiji honeymoon . . . Tom and Toom showed well with the Gridders . . . Moon and Jim busy with several publications . . . New Year's at Lee's . . . Evans told a funny story . . . Kenny as commodore . . . Mark as O. K. head . . . Jewett working Boar's Headlights . . . a smashing Jeff-Duo and a great Fiji island dance . . . "The Biggie" playing pro ball . . . Raynor and Lee good oarsmen . . . Fiji turned into a Red Dog . . . Jack still in second gear . . . Nick a great Emdee . . . Jack with varsity swimmers . . . Mrs. B. and Ella holding their own . . . house in fine shape . . . what a year!

First row, left to right—C. Murphy, P. Weiland, T. McAvoy, E. Wtulich, R. Nero, G. Davis, H. Weibazahl, R. Schuler, R. Cheviot, C. Marti, W. Haslun, R. Reilly, E. Howell, W. Plant, G. Cody, F. Paine, G. Gill. Second row—E. Stebbins, H. Brooks, E. Nethersole, H. Walbrecher, D. McLeod, W. Fuller, F. Gunther, G. Carroll, R. Crosby, R. Wilson, D. Tuers, R. Wilferth, P. Barrett, C. Stine, R. Smith, R. Lyons. Third row—R. Osterhout, D. Schmidt, P. Hanley, C. Pechette, T. Dalton, G. Perry, H. Nussbaum, G. Espaillat, A. Caperna, G. Knowles, J. Roblin, J. Schad, R. Root, R. Majewski, G. Wright, K. Troxall, R. Stone, J. Morton.

Phi Kappa Psi

Spent the year polishing the Pi Alpha Tau Athletic Achievement Award, also the swimming and cross-country trophies . . . Marty and Gene tapped for Orange Key, also directing Colgate weekend activities . . . Chuck and Dick tapped for Tau Thet . . . Gene, Bill, Ray, Ev and Stan making Pi Alpha Tau . . . Doug as prexy of Alpha Delta Sigma, Dick heading national AER and the IFC ball . . . Marty and Glenn in Sigma Iota Epsilon . . . fabulous Spring Formal . . . Harry playing bangup game as football end with Bill and George helping out . . . Fuller as All-American lacrosse midfielder with Weibe, Cody, DeNicola, Marti, Troxel, McLeod, Sweitzer, Paine and Howell on the stick too . . . Crandell and Pechette as Orange boxers, with Marty as National Champ . . . Gene defended his side horse titles . . . Big George, Young Tom and Wiebe listening for wedding bells . . . Gene captain of crew, supported by Leo, Murph, Hal, Fred and Phil . . . Ev captain of golf with Pete banging out amazing scores . . . Ray managing AAU cross-country champs . . . Fritz and Tom directing social activities and hiring buses . . . Irish passing out bills . . . Hasul as soccer captain with Frank and Wilfreth getting a kick out of it too . . . AGD's, Alpha Phi's, ZTA's, Kappa's, Tri Delt's, Kappa Delt's, Alpha Xi Delt's and Theta's claiming pins . . .

OFFICERS

President	*Charles Marti*
Vice-President	*William Haslun*
Secretary	*Everett Howell*
Treasurer	*Robert Reilly*

OFFICERS

President ..... *Rene V. Cooper*
Treasurer ..... *Henry Strock*
Secretary ..... *Stuart Dunlop*

First row, left to right—R. Greig, G. Hermans, P. Williams, T. Gavin, C. Hawk. Second row—J. Weeks, G. Lewett, W. Stoddard, S. Seigler, L. Stoddard, R. Cooper, D. Eden, W. Keeler, A. Jones, G. Sporer, R. Beecham. Third row—D. Newell, W. McLeester, J. Barber, A. Roberts, S. Michalowski, J. Reidy, D. Vareika, G. Caparell, J. Rokahr, J. Demarest, P. Waterman, J. Tompkins, A. Hendricks. Fourth row—H. Rarrick, D. Tillotson, D. Sotanski, J. Stewart, R. Roraback, D. Colby, J. Anderson, G. Murray, R. Barber, D. Barczys, R. Franke, G. McDonald. Those absent—C. Bennett, L. Bourque, W. Countryman, S. Dunlop, R. Gross, R. Imobersteg, W. Lax, D. MacDonald, J. Martin, A. Rover, J. R. Spraker, H. Strock, R. Campbell, J. Demko, E. Eastwood, B. Forsyth, R. Fogarty, J. Greacen, E. Klis, A. Kallman, D. McDonald, P. Mannino, V. Notarnicola, R. Raab, P. Richter, W. Stidnick.

Phi Kappa Tau

It's been a great year for the Phi Taus. With the house repainted, inside and out, the fall term really got underway, with our yearly Monte Carlo dance . . . and why don't they leave the skirts short? The fraternity Bowling Cup looks pretty good on the mantel. Many thanks, team. One big orchid goes to Stan Siegler for his new Phi Beta Kappa Key. We're proud of our Alum's, too, for their Women's Club and card parties, along with Vic Cooper as Captain of Scabbard and Blade and track manager. Our winter formal at the Hotel Syracuse will long be remembered by all, but especially the fine music written by Pete Waterman and vocaled by Les Stoddard. Our new console television set, coupled with various interior decorations, have provided a homey atmosphere, as we played host to five campus sororities after-dinner coffees enjoyed by all. The IFC sing was a toughey to lose, but the boys bounced back with flying colors to produce a top notch show sculpture. Those post-football game vic dances have really helped fill the guest book, haven't they? With 22 new brothers initiated during the fall and spring, plus Raggmopp, our black bundle of dog, we are all assured that things will continue to look up for Sigma of Phi Kappa Tau.

Phi Mu

Hi! to a brand-new housemother, Mrs. Davis . . . and the semester was on its way to being a good one . . . singing the Junior Birdmen song whenever the occasion called for it and even when it didn't . . . laughter and good times at the pledges P. J. party . . . lots of activities . . . Divvy as chairman of City Guides . . . Cookie on Chapel Board . . . Bobbie a big wheel down at the St. Tommy house . . . Susie keeping track of the Panhellenic funds (and Ted) . . . Sheila at the helm in spite of cries of "Impeach her" and pining for that forester at Paul Smith's . . . Oomer and all her broken bones but loads of unbroken spirit . . . the wires set up between the Phi Mu house and the Crow's Nest . . . Thursday afternoon Teas in front of a roaring fire . . . Janie trying to teach the kids at the Nursery School about 10 little Indians . . . Canasta takes the place of Bridge . . . Hazel and Bugs Bunney come through with honorable mentions . . . Christmas Formal for the pledges proved exciting . . . anything we needed Dot got for us wholesale . . . "White Collar Zoo" made the rounds . . . fried chicken that Iris cooked for us . . . Dr. Landis, Dean Noble for dinner . . . Marina for lunch every day . . . looking forward to graduation . . . all in all, a terrific year . . .

OFFICERS

President ..... *Sheila Dewey*
Vice-President ..... *Nancy Devine*
Treasurer ..... *Lois Kling*
Secretary ..... *Neva Allanson*

Front row, left to right—F. O'Connor, C. Sandford, E. Verace, J. Staples, L. Kling, J. Woods, S. Dewey, Mrs. Davis, N. Devine, T. Tuttle, N. Allanson, A. Sawyer, M. Muir. Second row—J. Johnson, G. Kallfelz, J. Foster, L. Clarke, C. Godshalk, B. Taylor, B. Garry, A. Winston, A. Hagen, K. Hall, K. Wiltrout, M. Brodie, S. Hoffman, K. Emerson. Third row—D. Gurzny, V. DiCarlo, J. Mattern, B. Erk, M. Nelson, A. Kime, I. Rolfe, B. DelGiorno, R. Bayard, M. McDougall, N. Beeton, B. Wilson, C. West, C. Endres, R. Casale. Those absent—A. Matthews, B. Casear, B. Svolos, S. Robinson.

First row, left to right—L. Kaster, H. Cohen, R. Greenberg, S. Zimmerman, D. Schlessel, R. Stern, R. Fabricant, H. Aronson, R. Gelb, W. Coe, D. Freed. Second row—B. Jacobs, A. Gould, A. Goldstein, A. Goldberg, E. Berman, K. Bloom, S. Needell, S. Winter, H. Harrison, R. Wiessenberg, M. Singer. Third row—E. Altman, J. Bittner, S. Sherman, A. Welz, S. Welz, R. Rubin, B. Klein, F. Freedman, M. Markowitz, A. Benioff, H. Kriff, P. Kalfus. Those absent—S. Bernstein, S. Blumberg, R. Freed, A. Matlick, E. Pollak, H. Rosenberg, J. Nisson, L. Meyers.

OFFICERS

Master Frater ..... *Robert Stern*
V.-Master Frater ..... *Donald Schlessel*
Secretary ..... *Richard Fabricant*
Treasurer ..... *Allan Matlick*

Phi Sigma Delta

Officially installed on campus in May . . . had our own house in August . . . started with the best 19-man pledge class on the Hill . . . all enjoyed extravaganza "Stardust" winter formal at LaFayette C.C. . . . gave big house dance to recuperate from work on Colgate Weekend poster . . . hideous Bud Meyers won the Ugly Man Contest . . . were haunted by largest Denny Dimwit snow sculpture . . . now have more pinned and engaged fraters than single ones . . . with all this we somehow managed to be scholastically among the top 15 fraternities on campus . . . we're proud of Herb R., "boy politico," who achieved Jr. Prom chairmanship, member Co-Op council, publicity chairman Fieldhouse Foundation Stadium Open House . . . Mal, member of Sigma Pi Sigma . . . Stan N., veep of Glee Club . . . Ed "Mongo" Berman, Pres. Outing Club and ticket chairman for the Sno-Ball . . . and Eddie Altman, entertainment chairman for Frosh Weekend . . . started new program for pledges . . . they now spend large amount of time working at any and all jobs for both Good Shepard and Crouse Irving hospitals . . . recently had a slam-bang banquet and initiation at Howard Johnson's . . . initiated 15 and installed 15 new pledges . . . got great plans for future, including use of largest front lawn on campus—Thornden Park . . .

Front row, left to right—J. Weiss, E. Kelman, R. Davis, P. Grapel, M. Kroll, B. Liskovsky, Mrs. Foxall, J. Claster, E. Greenbaum, S. Eber, M. Schneider, R. Mezz, R. Cortell, F. Schaeffer. Second row—D. Grotta, E. Straussberg, B. Prouser, N. Bragman, S. Grotsky, C. Weiss, E. Rodbart, C. Freiman, J. Goldsmith, F. Reif, I. Tuck, J. Levine, H. Benis. Third row—L. Wershof, B. Steinberg, B. Gerbee, J. Johnson, P. Baum, J. Miller, V. Mayer, F. Cohen, D. Green, R. Winokoor, D. Meisels, B. Griffenger. Those absent—S. Levinson, G. Loebenson, S. Horowitz, M. Brint, C. Salmanowitz, M. Wool, E. Moskol, L. Kalcheim, L. Kramer, B. Levine, A. Maskin, B. Helf, L. Graubart, V. Eigenmacht, B. Olum, R. Fichtner, D. Cohen, J. Seldowitz, S. Goldberg, S. Simon, P. Romanik.

Phi Sigma Sigma

The white house at 113 Euclid started off to a grand year with a bevy of eye-catching pledges . . . settled down and took interest in campus politics when Sheila became V.P. of the Junior class . . . after piling up our books we became gay flappers and Charlestoned our way through our best formal yet . . . kept a wary eye out for studies and ended the semester proudly—Millie and Ruthie in Pi Gamma Mu, Bev in Psi Chi, Inkie and Rho Delta Phi, Glo in Zeta Phi Eta, and Ellie in Alpha Xi Alpha . . . all was not books, with the first snow of Winter Weekend, we polished up our Eskimo ancestry and copped a "winner" for Tom and Jerry snow sculpture (s'no fooling) . . . now the sisters hate to leave . . . they want another trophy cup . . . more prize pledges in February . . . perhaps this summer some of our gals will go globe trotting again—but even they admit: it takes a heap of traveling to meet another family like Mom Foxall and her sixty growing girls . . .

OFFICERS

President ..... *Beverly Liskovsky*
Vice President ..... *Jean Claster*
Treasurer ..... *Millicent Kroll*
Secretary ..... *Elaine Greenbaum*

OFFICERS

President ..... *William Smith*
Vice President ..... *Donald Reese*
Treasurer ..... *John Wesman*
Secretary ..... *Ralph Adams*

First row, left to right—W. Gibbs, A. Moser, D. Schiffman, C. Whitemore, A. Riedell. Second row—D. Hewel, R. Mitchell, M. Andrews, S. Gettman, R. Friedman, E. Shafer, W. Smith, R. Adams, J. Wisseman, H. Spencer, E. Stern, L. Wilcox, S. Tillman. Third row—R. Pasciah, A. Mahvi, W. Conklin, W. Patterson, H. Holzwarth, R. McLeester, F. Sens, J. Forest, L. Lorentzen, J. Huniford, R. Lockman, D. Weeks, D. Wallbridge. Fourth row—B. Bayless, F. Lara, T. Sciarrino, K. Allen, P. Schaufler, P. Naber, J. Godden, F. Dutcher, C. Ferrara, J. Ligmal, J. Leete, J. Bromha, H. Kartiganer, E. Mills, R. Marlenski, W. Gibbs.

Pi Alpha Chi of Theta Alpha

Mid-century memories . . . Mule Sons made LIFE . . . cellar floor still leaks . . . Berwal l Ballads were in order . . . Adams, Mitchell, Pasciak and other members of anti-feminist movement sulked at Xmas formal . . . Leahy presented his towel to "The Weep" . . . Naber coached flashy B. team to the cellar . . . Sawbones forrest ousted from SPCA . . . Smith decides to P.G. in esoteric parliamentation . . . Fred top man in Plum room . . . Jack, Elmer, Walt, Bill, Paul and Bruce see great future in matchstick industry . . . Wisseman starts dating to rid self of 3.0 stigma . . . Harry and Eric, the test tube twins, plan second floor reading room . . . brothers discover that Lover Lockman gambles . . . sign committee replaces plaque committee . . . Daring Dave takes it out on the bar bells . . . wrestling at midnight becomes the fashion . . . Balz not around much any more . . . Pete resorts to Adler Elevators . . Mac still touchy about sports . . . Tom, Lee and Jim have nuptial friends . . . Elmer has weighty problems . . . fine year dimmed by the loss of Homer Evans and Don Reese . . .

Pi Alpha Mu

Halloween Weekend was no fright to us . . . 'cause that was when Pi Alpha Mu was accepted by Panhell . . . we were 29 happy girls . . . Griffen cottage became our headquarters for major operations . . . op. one: rushing . . . completed successfully . . . our pledges the best . . . op. two: open houses . . . tote that mop . . . lift that pail . . . cleaning and scrubbing . . . poor Annette and Ruthie . . . op. three: Colgate poster . . . we didn't win but we sure had chuckles . . . op. four: [illegible] the "Debutante" steps out . . . our dance at the Onondaga was a smash hit . . . op. five: Pledge dance . . . Won't you be my Valentine? Pleeze . . . op. six: Snow (Schmoo) sculptures . . . we froze our fingers and got the sniffles . . . but look, Ma, rosy cheeks . . . Op. seven: our first formal . . . perfect in every way . . . what talent have we? . . . Op. eight: float for Spring Weekend . . . Ah, sweet mystery of Life, at last I've found you! . . . Oops, almost forgot, after-dinner coffees, pajama parties and pledge teas, too. To "The Peg of Our Hearts" our head resident, Miss Lusk, and our sponsors, Miss Solomon, Mrs. Benderson and Mrs. Rubinson, a million thanks for their untiring efforts far beyond the call of duty . . . our officers—worth their weight in gold . . . Miss Lusk, please forgive the night owls for the late powwows . . .

OFFICERS

President ..... *Elaine Goldberg*
Vice President ..... *Margo Henley*
Treasurer ..... *Millicent Brown*
Secretary ..... *Ruth Prince*

Front row, left to right—J. Lane, T. Lerman, J. Spear, N. Steiner, E. Goldberg, A. Mander, R. Prince, V. Goldstien, B. Proskauer. Second row—F. Sternberg, P. Later, M. Handler, A. Hyman, B. Samkoff, P. Silver, S. Black, R. Weinberger, J. Featherman, A. Pellman. Third row—N. Sherwood, S. Sandler, M. Brown, M. Feinstein, S. Fern, S. Eisenberg, G. Wiggs, B. Dainel, R. Williams, J. Kline, J. Kline. Those absent—A. Jaffe, R. Haas, M. Cohen, M. Miller, I. Edelstein, M. Henley, J. Frumpkin.

Front row, left to right—S. Soresen, E. Hutchings, N. Schram, J. Hawkins, J. Brown, M. J. Stone, A. Owens, B. Strong, J. Dixon, M. Mooch, J. Maxwell, K. Collins, M. Marquiss. Second row—P. Montesi, J. Tolley, C. Downey, G. Van Sciver, P. Banner, E. Manning, P. Ratzburg, E. Doughty, P. Thompson, T. A. Howard, J. MacLeod, S. Anderson, D. Wysong. Third row—N. Rankin, E. Cromartie, J. MacAllister, T. Credendino, S. Doble, L. Andrews, G. Marshall, J. Honold, M. John, B. Allan, M. Ogden, J. Woodruff, M. Cameron, J. Jenny, L. Reynolds. Those absent—M. Copeland, J. Fox, D. Rifenbary, L. Apman, J. Boner, M. Studdiford, M. Daniels, C. Coates, L. Strock, C. Davis, S. Randall.

OFFICERS

President ..... *Beverly Strong*
Vice-President ..... *Anne Owens*
Treasurer ..... *Sylvia Doble*
Secretary ..... *Joanne Dixon*

Pi Beta Phi

Twenty-two Pi Phi darts glinting last fall when rushing ended . . . also diamonds for Bev, Jo and Liz . . . those with pins are Marilyn M., Chet Lyn and Lou . . . lost Annie at mid-term when she changed the Collins to Schwartz . . . replaced by Lou, who made it back from Arkansas . . . Jill joined us last fall from Dickenson chapter . . . arrows hitting the mark with Dottie a junior clerk, T.A. co-chairman of Fieldhouse Foundation . . . Oggie reigned as women's champ in downhill ski run Winter Carnival . . . Silva facing WAER mikes . . . Owie our fashion show expert . . . June, Bitsy and Joan in choir and Barb in nursery school . . . Honor Roll: Jean Dixon in A Xi A and Pan Sigma Delta, Oggie in Theta Sigma Phi, Phyllis in Psi Chi, and T.A. and Bev sporting Eta Pi badges . . . much fun and good food at dinners with Phi Delt and Sigma Nu . . . sipped coffee with Zeta Psi, DTD and DU . . . Tilly outdid herself as social chairman with a tremendous spring formal . . . Amy Burnham Onken, Pi Phi Grand President, honored the chapter with a week-end visit . . . and last, but not least, twelve Denny Dimwits with 2. averages and above . . . and second floor phone rang on, and on, and on . . .

I. F. C.

The Interfraternity Council of Syracuse University met on the first Wednesday of every month to discuss fraternity problems and to plan the various interfraternity activities which took place throughout the year. During the year, numerous activities were sponsored by the Council in the interest of furthering interfraternity spirit. The Council also continued the Pledge Council composed of representatives from each fraternity pledge class. For many years the Interfraternity Ball has been one of the leading events of the Syracuse social season. This year Glen Gray and his Casa Loma Orchestra helped to make the I. F. C. Weekend a great success.

Front row, l. to r., B. Buck, R. Menschel, R. Martin, C. Harlow, R. Wilkinson, J. Baba, J. Karnig, L. Schaen, R. Lee, R. DeYoung, L. Sammon, E. Crichton, R. Brodeur. Second row, H. McKenzie, S. Gettman, A. Stolnitz, P. Lindbergh, C. Crowell, E. Loewe, R. Miller, E. Harvey, Prof. L. Crawford, R. Benoit, W. Spencer, H. Wickham, M. Hollar, J. Armour, R. Howe, D. Stites. Third row, J. Jordan, D. Levin, M. Lown, J. Daniels, L. Collins, H. Finn, R. Fabricant, P. Rowe, B. Kliber, R. Talbot, J. Mahoney, L. Bantle, C. Zimmerman, R. Ehrle, H. Egan, T. Dunham. Fourth row, E. Rook, P. Barns, B. Fischer, S. Tillman, F. Schechter, D. Colby, R. Guzik, R. VanValkenburgh, S. Sherman, A. Jarrett, W. Heine, R. Stone, A. Parker, J. Goldstein, H. Borgese, T. Gabriel. Those absent, L. Nusbaum, D. Kaplowitz, G. Weiss, B. Bucko, L. Nash, W. Krueger.

Panhellenic

Co-operation—that was the goal of Panhellenic's activities this year; under the co-sponsorship of IWA and Panhellenic, clothes for needy children were collected at Christmas and daily visits to girls in the infirmary began. As its own special charity, Panhellenic has adopted a Czech girl and a Belgian boy and each month the children receive a package from their Syracuse foster parents. From the Fall rushing season to the Spring banquet, featuring Mrs. Hibbard Kline as guest speaker and the awarding of the Achievement Cup to the outstanding sorority, Panhellenic has helped its members to become better citizens.

Front row, l. to r., D. Herman, R. Winokoor, S. Horowitz, N. Rankin, S. Hoffman, D. Rosen, D. Arnold, B. Noble, M. McDermott, N. Haupt, M. J. Casey, N. Schwartz, J. Petsat. Second row, G. Neff, J. Butler, J. Olrich, B. Greenleaf, H. Crowder, P. Rogers, J. Hamman, J. Hudson, B. Goldshine, T. Klugman, N. Steiner, M. Asmndon, S. Hudson, D. Schulman, M. Armston. Third row, S. Broker, A. Setright, R. Herman, J. Baum, M. Miller, P. Taylor, M. Cameron, D. Zimmerman, G. Rich, A. Moll, M. Casey, N. Doane, I. Rolfe, G. Weber, K. Tomlinson, C. Carmack. Those absent, M. Garrahan, D. Fraitag.

Interfraternity Weekend

1950

Top—Erskine Harvey
Bottom—Dorothy Arnold

First row, left to right—O. White, J. Hanlon, D. Lloyd, G. Post, Smokie, mascot, F. Schecter, R. Frazee, H. Thomson, L. Pulaskie, R. Kowalski. Second row—J. Guaerra, G. Simone, R. Walsh, T. Williams, H. Tolley, D. Rising, D. Hitchcock, L. Topp, R. Menz, D. Summers, J. Thompson. Third row—R. Archer, R. Mayer, W. Beyeh, R. Hammond, W. Blatchley, R. Garvey, J. Johnston, R. Barberi, W. Smith, L. Mansell, F. Warner, W. Baker, C. Ford, A. Johnson, A. Thurlow. Fourth row—G. Baker, G. Lamoreux, F. Slater, W. Peterson, E. Meyers, E. Lurcott, L. Snow, D. Wallace, R. Schlobohn, E. Medla, L. Jones, B. Huber, D. MacDonnel. Those absent—S. Bell, J. Burke, G. Cadikas, D. Cole, J. Campbell, W. Grant, L. Harrington, J. Herman, E. Kearney, T. Keiser, H. Korpeck, E. Kenny, C. Mahoney, L. Rathburn, J. Ring, T. Rudiger, J. Salzler, J. Schemerhorn, R. Tingle, C. Wilson, R. Woods, F. Weckwarth.

Pi Kappa Alpha

From the first days of the fall semester to the close of school and the graduation of 22 men, Alpha Chi chapter enjoyed one of its most prosperous years . . . things started with the return of Thomson and Walsh from Alaska and Hank directing house painting . . . pledged 15 men in September . . . Tolley, Catlin and Smith sparked a football victory over SAE . . . Bob Menz took over as Social Chairman and produced the "Singing the Blues Dance" . . . George Baker took time out from directing pledges to get himself into Syracuse Med School . . . Brothers beat the pledges 26-0 in the "Ale Bowl" . . . Lee Topp worked hard at parties and showed great progress . . . Colgate weekend and the old alums along with Killer returned . . . came mid-terms and we took in 21 men in one of the largest pledge classes in history . . . Hal Tolley was elected president . . . Weckwarth, Mansell and Hanlon led our bowlers to a great year . . . "Long John" ran the classy basketeers . . . Bob Garvey kept shuttling back and forth to Utica . . . Al Johnson won the Chapter Achievement award and made Phi K A . . . Hal and Freddy paced the varsity Tennis Squad . . . the highlight of the year was the Dream Girl Ball at the Onondaga . . .

OFFICERS

President ..... *Harold Tolley*
Vice President ..... *Donald Rising*
Treasurer ..... *Donald Hitchcock*
Secretary ..... *Richard Archer*

OFFICERS

President	*Edward Jenner*
Vice President	*Edward Meyer*
Steward	*Arthur Stein*
Secretary	*John Bishop*

First row, left to right—G. Plume, H. Breckhiemer, S. Bingham, P. Royar, A. Price, C. Putnam, E. Jenner, E. Meyer, W. Baldwin, H. Spriggs, J. Marian, W. McAdoo, L. Dworshak, G. Margot. Second row—S. Swanson, F. McGill, R. Sage, H. Beecher, P. Guest, L. Andrew, C. Molloy, P. McLane, A. Murray, J. Ferry, S. Lewis, W. Durland, K. Verbeck, L. Draudt. Third row—R. Hazard, D. Dresser, G. Furey, J. Bishop, E. Crichton, K. Takkula, H. Finn, R. Dorsen, R. Lavoie, D. Carpenter, W. Parker, W. Trusewich. Those absent—W. Graulich III, A. Stein, G. Davis, M. Stanton, J. Canepa, H. Hinkley, D. Buckley, E. Carter.

Psi Upsilon

Another year of achievement . . . we had to make room on the mantle for the Tolley Cup, tennis and swimming trophies and the snow sculpture award . . . prexies Chuck Putnam and Ed Jenner at the helm . . . Meyer and Jenner in usual fall duck-hunting trips . . . Whit Ryan's rushers net 18 pledges . . . practically the entire house turns out for fall crew practice . . . excursions to Cornell and Seneca Lake successful despite weather . . . 5 survive fall initiation . . . Klaus, "the flying Finn," joins our ranks . . . the "Pear" leads practice for IF sing . . . Beecher, Murray, Meyer, Cadigan, Stein, Bishop, Marian and Furey in flurry of pinnings . . . Baldwin and Royar start down the long road . . . Chuck Putnam president of Phi Kappa Alpha . . . Royar still number one hitter for Kleinians . . . Graulich the man behind the scenes as Co-Op VP . . . Hink on Varsity crew . . . Al Murray always on hand for poster and sculpture work . . . Barn Dances meet with approval from all hands . . . we play host to six New York chapters at annual conference . . . tempo of convention preparation stepped up . . . movie call during exam week . . . coffee call any and every week . . . 75 successful years completed on the Hill, we look forward to 75 more . . .

Sigma Alpha Epsilon

Fame and frivolity were mixed to make '50 a good year in the big white house. SAE took the Colgate poster cup again . . . also won a TV set in Philip Morris contest . . . cheered for defensive halfback, Bob Adams, and for record-breaking swimmer, Hal Auer . . . Sturge, Pray and Young in senior honoraries . . . Benny vice-pres. of IFC . . . a host of ROTC gold braid running weekly drills . . . Lacayo as prexy of Spanish club was a natural, but failed as an entrepreneur . . . Young sang the Hellbox blues in second year as On' editor . . . roommate Lent sharing misery as art director . . . the florists were busy as married brothers had legacies and Dan Cupid removed pins . . . Theta's and Cortland State had priority on the pins . . . and we had an eight car caravan to serenade Benny's girl at Cortland . . . we'll remember . . . Cornell weekend leaving the house deserted . . . the goal post struggle with the Old Gams . . . "Rose Bowl" games on the front lawn . . . great dances, notably Happy Serape and Mardi Gras . . . the all-campus water fight originating at 737 . . . made a big hit with campus coeds with our serenading . . . 26 seniors sing "Hail to the Purple" for the last time as undergrads . . .

OFFICERS

President	*Robert Sturge*
Vice President	*Robert Risch*
Treasurer	*Lawrence Chubet*
Secretary	*Robert Benoit*

First row, left to right—H. Lukert, D. Gilmore, E. Weinhiemer, L. Lent, C. Bauman, R. Lent, D. Reiman, L. Young, W. Balash, J. Wrigley. Second row—M. Pray, J. MacVittie, J. Gibbons, D. Latham, B. Desilva, R. Sturge, J. Rice, J. Iverson, B. Fox, R. Kenny, R. Hale, J. Digby. Third row—A. Mantiva, W. Ford, E. Dunn, J. McHale, J. Bauman, A. Vanderveer, J. Bednarski, M. Abbott, R. Wiley, T. Head, L. Pierson, J. Wehrheim, L. Shepard, T. Hendricks, F. Kirberger. Fourth row—H. Noteware, G. Silvie, D. Reynolds, N. Abrams, C. Jegard, T. Mongo, J. Powers, A. Grullon, C. Guernsey, R. Latham, F. Young, D. Lacayo, J. Markarian, R. Peck, B. Adams. Those absent—H. Aver, R. Benoit, R. Cameron, W. Herlyn, R. Risch, L. Chubet, L. Siewers, W. Fleming, D. Cross, J. Campbell, R. Howe, R. Newell, D. Seaman, F. Smith, J. Wrigley, B. Gezelman.

First row, left to right—P. Mason, N. Graubart, W. Smith, M. Ballen, L. Taub, A. Rafkin, D. Goldman, R. Ehrenthal, R. Zirinsky, G. Herer. Second row—D. Rosenblit, D. Goldstein, J. Levine, L. Lasday, H. Stulmaker, M. Mazur, H. Mendelson, E. Weiss, M. Wolfson, D. Harris, F. Scharf, R. Becker. Third row—H. Schlosberg, S. Kreindler, D. Weill, R. Fischer, R. Siegel, S. Wax, L. Levine, S. Herman, H. Greenwald, A. Greene, A. Alpert, M. Gelfand, A. Kranish, L. Schaen, R. Dorfman, P. Hayman, E. Cohen, I. Levenson, W. Reese. Fourth row—M. Zlotkin, V. Klein, G. Orenstein, D. Herzog, H. Peters, H. Newman, P. Reiss, L. Cohen, S. Rose, D. Cherkoss, R. Green, M. Casher, Allen Russ, F. Goldstein, M. Winner. Those absent—K. Finkelstein, M. Heft, D. Kaufman, R. Liebert, E. Martin, E. Miller, M. Osofsky, W. Persky, R. Steinberg.

OFFICERS

President ..... *Murray Mazur*
Treasurer ..... *Harvey Stulmaker*
Secretary ..... *Herbert Mendelson*

Sigma Alpha Mu

This was Eta's thirty-seventh year . . . and by far its best . . . our two foremost dreams were finally realized—fraternity of no more than 60 men and acquisition of national's Founders Cup as the number one chapter . . . Great kicks watching Lee, old number 53 on the gridiron and Easy Ed on the basketball court . . . Murray, Bob and Herb scored for Sammy in the minor sports . . . Football seasonal nightmare, a list of broken bones culminating in defeat in the fraternity finals . . . Rushing ended with fourteen nice kids—who decided to take over the house . . . Smith's iron fist keeping the "line of distinction" . . . The arrival of television, Persky and the Color Wars to aid studying . . . Maitre d'Hotel-like dates à la Gelfand . . . Westbrook, the world's worst waiter . . . Description of "business sessions" at St. Louis convention . . . Colgate Rye-wire and Winter Carnival runner-up with Fosdick, Lil Abner, Dan, Vic, Shelly, Bill and the fearless fourteen . . . Big three wheels, Tex of the Fellowship, Don, the Orange aqueeze, and tolerant Taub, MSG. prexy . . . Honoraries, clubs and publications, too numerous for modesty . . . a helluva time for all . . . classes also.

First row, left to right—Grzibowski, W. Parker, J. Congell, R. Whitney, R. Berlack, A. Nicholson, H. Driessnack, W. Lemon, G. Lutz, G. Bakes, R. Ehrle, V. Erikson. Second row—R. Hermance, R. Fidge, M. Lacovara, K. Rodgers, H. Dunham, A. Jewell, C. Shumway, R. Nordin, L. Borton, W. Jones, W. Wooster, R. Benton, J. Hermance, D. Sundstrom, R. Friss. Third row—J. Gandino, R. Potter, S. Sampson, L. Blossum, J. Karnig, R. Ward, D. Nichols, J. Meeks, G. Barton, F. Springer, A. Coates, E. Phippard, J. Simpson, L. Hess, R. Hutchings. Those absent—R. Andrews, J. Badewitz, J. Bellis, R. Butterworth, E. Cabesas, R. Carroll, J. Darby, B. Dolphin, J. Fiacco, A. Franco, N. Gellerman, H. Hauser, C. Johnson, W. Kelley, L. Kreitmayer, M. Macchio, A. Marsh, H. Peterman, B. Reed, W. Reid, N. Ritchie, R. Roby, M. Shannon, G. Swain, F. Ter Bush, G. Urban, L. Wilkie, A. Zanin.

Alpha Tau Omega

If anyone was disturbed by the clamor in the area of 748 Comstock Ave., it was only the ATO's doing a complete renovation and redecoration job to the former Stanton Cottage with Al, Jim and Whit at the helm . . . Time—10 days . . . what we couldn't move or tear out we painted . . . the All-University open house was a grand success . . . The big goal was then our installation as Epsilon Phi of Alpha Tau Omega which was attained Feb. 12. Al, Ron, Jack M. and Jack K. led the way of this big one. In the interim, a mess of pins were hung. Vic couldn't wait and got married two weeks afterwards. We had a jazzy house party and a spectacular formal at the Syracuse Yacht Club. The cannon roared after every Orange touchdown without mishap except for some sulphurous pollution from Colgate's ATO "pop gun." We'll lose a lot of swell men this year, but twenty-three pledges are on deck. All of us look to a bright future as ATO.

OFFICERS

President ..... *Alan Nicholson*
Vice President ..... *Hans Driessnack*
Treasurer ..... *Jack Karnig*
Secretary ..... *Ron Berlack*

OFFICERS

Consul ..... *Dave LaBau*
Pro-Consul ..... *Jim LaVine*
Annotator ..... *Bill Lowe*
Quaestor ..... *Robert Graham*

First row, left to right—G. Beecher, R. Simpson, H. Egan, R. Talley, A. Pigott, R. Barrett, M. Mullins, W. Lundberg, D. Hanson, F. LaGrutta, P. Boyce, W. Larson, J. Pointer, W. Piggott, H. Heffner, L. Wallace. Second row—E. Curran, A. Nelson, B. Ernst, D. Bridge, E. Kupillas, J. Pappas, R. Lopez, E. Ganno, H. Murray, B. Frankenback, R. Swiderski, J. Bellino, D. Lain, D. Jemsen, T. Woods. Third row—D. LaBau, F. Holcombe, K. Berwick, T. Greensmith, E. Hampshire, G. Halliday, J. Wirsch, G. Davey, R. Summers, E. Belinski, C. Bauer, W. Lowe, B. Evans, M. Armstrong, N. Ameri. Those absent—J. Lavine, G. Silvanic, G. DeLong, J. Ryberg, R. Graham, R. Shanor, R. Wilson, J. Baba, R. Savage, G. Hill, P. Griffith, C. Keenan, W. Simendinger, C. Bowering, W. Nelson, W. Rotunno, G. Beaulac, R. Edwards, R. Southwick, R. Lawall, J. Revelle.

Sigma Chi

"Join Sigma Chi and learn a trade" was our new motto as the year got under way in a flurry of paint brushes, hammers and saws . . . Harry and his tar crew gave the spotlight to the gridiron as we cheered Silvanic, DeLong, Ryberg, and Hensley on to greater things . . . We cheered for specialty cheerleader Baba too, and helped Manager Rottunno with the water-pail duties at all the games . . . Returning from Thanksgiving we welcomed Dotty Grover to Sigma Chi as our own Sweetheart . . . The fourth annual Sweetheart Ball and a galaxy of the most beautiful girls on campus . . . Coeds took a heavy toll again, with Whitey Curran, Hampshire, Hodges and Halliday jumping over the precipice . . . Skippy Mullins' special brand of training produced remarkable results on the swimming team . . . Savage did a bang-up job on the courts, Joe Baba was high man on the gym squad, and we entertained the Navy gym team for one of the year's best parties . . . The Triad, with Ray McKinley and the Colgate Thirteen, was the best ever . . . Spring saw Durran, Simpson, Boo and Lippy in the shells . . . Our band float kept the cup for being Spring Weekend's funniest . . . A lot of the old school gang left in June, but we know LaBau will keep things in good shape.

Sigma Delta Tau

Guess we all know that the kinkajou isn't a bird . . . haymaking at our barn dance is always in order . . . The Duz box at Colgate weekend . . . just no soap . . . but we tried . . . something mystical about the E.R. (engaged room) magic! . . . Voodoo? . . . Lois, Jean and Rella keeping up tradition and Bobby Wahl and Joanie S. didn't even rely on the charm! . . . Then came our Winter Carnival Winner . . . It's no wonder he didn't enjoy his hamburger! . . . Joan and Lois Jean in Tau Sigma Delta honorary . . . Ruthie and Shirley still lovely to look at . . . our faithful Beauty contest finalists . . . afternoons at the settlement houses . . . and most of all, the year brought Mrs. Margaret Carmen as housemother, who in such a short time became our own Aunt Meg.

OFFICERS

President ..... *Barbara Wahl*
Vice President ..... *Joan Spiegal*
Treasurer ..... *Ruth Greene*
Secretary ..... *Nancy Fink*

Front row, left to right—B. Cohn, R. Gordon, E. Goldsmith, D. Cohan, N. Fink, R. Greene, B. Wahl, J. Slater, J. Spiegel, N. Schwartz, A. Rogers, A. Millstein, J. Franke, N. Gang. Second row—P. Solovei, J. Lappen, P. Natalie, B. Miller, N. Pemstein, B. Haberman, S. Tolkoff, H. Friedman, R. Weiss, B. Hoffman, S. Ehrenworth, D. Shulman, B. Greenhouse. Third row—I. Koback, S. Miller, B. Karsen, W. Sandler, M. Franke, J. Basson, J. Trepel, S. Spero, A. Hemmelstein, B. Goldsmith, N. Rittenbaum, M. Levy. C. Garelick, G. Grushkin. Those absent—R. Roth, L. Trope, L. Mandell, E. Roth, F. Molot, F. Kauffman, O. Cohn, F. Levy.

Front row, left to right—L. Clinton, L. Schwab, E. Ogg, J. Berger, P. Charbonneau, J. Ball, A. Auty, J. Frankenberg, J. Cascio, M. LeVee, J. Mac Alpine, A. Mayo, A. Groves. Second row—V. Shoemaker, L. Wehrheim, E. Zurcher, M. Woodford, E. Wittkuhns, E. Ost, B. Greer, P. O'Connor, N. Harris, L. LeRoy, J. Thomson, B. Rumbles, E. Culbertson, A. Horton, A. Way. Third row—M. Gasbar, P. MacAloney, P. Taylor, B. Adams, J. Sherley, A. Perry, J. Cabellus, A. Merz, W. Stedgeman, J. Snell, J. Harris, P. MacKenzie, J. Schlichter. Those absent—B. Andrews, N. Turner, B. Brown, I. Lofsgaard, R. Miller, J. Sullivan, J. Waggaman, E. O'Brian, M. Hansen, J. Dutschmann.

OFFICERS

President ..... *Anne Auty*
Vice-President ..... *Patricia Charbonneau*
Treasurer ..... *Joan Ball*
Secretary ..... *Joan Cascio*

Sigma Kappa

EPSILON'S 45th year on campus . . . won cup for Panhell skit . . . marvelous formal at OGCC . . . celebration of 75th anniversary of sorority . . . pledged twenty-two terrific girls . . . entertained national officer at formal tea . . . exchange dinners and coffees, pledge dance, and costume party . . . Phyl and Mickey pinned . . . Anne and Joey flashing diamonds . . . two class vice presidents, Jean and Allie . . . Tommie on WRA governing board and Sigma Chi Sweetheart Contest finalist . . . Marty left us in January . . . Student Guides, Joey, Jan, Bobbe, Lee . . . Joan and Jean muddling with politics . . . Pat and Phyl active in Chapel . . . Annie and Libby twirling . . . short hair, peanut butter and jelly, production line for argyles . . . a truly busy year . . . our sincere thanks to Mrs. Williams.

First row, left to right—L. Sweeny, J. Garvin, B. Shaller, E. Rook, D. Hunt, T. Marr, F. Thibodeau, G. Spencer. Second row—R. Ackenhead, R. Hakes, T. Friedrieks, W. Hoyt, D. Malmquist, J. Versteeg, R. Van Duger, A. Bluntschli, G. Wildermuth, C. Rokosny, W. Nostrand. Third row—W. Shine, R. Gaita, B. Haddock, K. Borgman, R. Montgomery, D. Dodd, H. MacLaughlin, F. Cook, M. Homewood, N. Murry, D. Bergheim, R. Adams, D. Harkin, G. Clark, R. Heisey. Fourth row—R. Kumpey, R. Beebe, R. Currier, G. Armstrong, J. Rokosny, B. Mitchell, R. Guy, K. Allen, R. Williams, B. DeWolfe H. Mund, D. Schrer, J. Marshall. Those absent—R. Owens, C. Darrow, W. Hamilton, A. Stringer, J. Thayer, W. Herrick, R. Dean, T. Duryer, A. Scharf, J. Rheal, R. Ehle, F. Muller, R. Best, R. Dickinson, E. Gross, E. Ecker, R. Dodd, J. McDaniel, R. Holzhauer, W. Halley, C. Kopf, L. Atayan, A. Pascale, C. Jones, E. Clark.

Sigma Nu

This was another big year for Sigma Nu . . . began the year with new interior fixtures, including drapes, kitchen unit and coats of paint inside and out . . . exchange dinners and coffees numerous and successful . . . rushed and pledged thirty-three men for record year . . . annual Hallowe'en dance a usual big success . . . came in second in "On" sales contest . . . attended Boston Symphony concert with Alpha Xi Delta after dinner . . . active season in intramurals by placing second in cross-country meet . . . honorable mention with "Orange Recovers" in Colgate poster contest . . . buffet supper for 300 brothers, alums and friends also highlighted weekend . . . brothers disguised as Westminster men "robbed" the Colgate chapter . . . Santa Claus made a visit at the Christmas dance . . . Dick Van Duger represented Syracuse University at opening of the Field House Foundation Fund Drive at New York City . . . many hours spent piling snow for sculpturing "The Mountain Boys" cartoon . . . Bob Ehle and his folk ballads sparked many socials—now he has his own television program . . . concluded year with White Rose Formal Dinner Dance—a bang-up success at the Bellevue Country Club.

OFFICERS

President	*James Versteeg*
Vice-president	*William Hamilton*
Treasurer	*Donald Malmquist*
Secretary	*Richard Van Duyer*

OFFICERS

President ..... *C. Monroe LeSeiur*
Vice-President ..... *Lloyd Taylor*
Treasurer ..... *Albert White*
Secretary ..... *John Morrissey*

First row, left to right—J. Morrissey, J. Curatolo, A. Stuhlmiller, C. Baum, R. Shoemaker, T. Callahan, N. Stevens, A. Drum, H. Soper, L. Jammer. Second row—A. White, F. Schwartz, T. Wilburn, L. Taylor, L. Hastings, J. Skopas, W. Martin, W. White, C. Aldridge, C. Pappas, A. Curson, R. Wilkinson, D. McManamy. Third row—R. Gerbino, R. Koleser, D. Cooney, R. Hansen, R. King, G. Marsden, E. Kelley, F. Orth, H. Brodie, N. Eriksen, H. Callahan, C. Bohner, R. Mann, D. Doolittle, S. Gulamerian, J. Haas, J. Gossner. Fourth row—D. Roth, C. LeSieur, C. Westman, J. Cornell, R. Simpson, J. Johnson, E. Sheehan, R. Hamann, T. Billings, E. Roll, M. Wreszin, J. Dragotta, R. Gifford, W. Landis, R. Snell. Those absent—R. Schreiner, F. Hilkert, R. VanValkinburgh, J. Yale, T. Roe, J. Ladue, F. Miller, J. Kolbe, J. Shreve, F. Reick, T. Pratt, D. McKaig, G. Scobell, O. Gelormini, K. Vanda, W. Gross, R. Capano, W. Hoffman, W. Robeson.

Sigma Phi Epsilon

What a year! Dinny flopped from 3.0 to 2.9—love did it . . . Orchids to Chuck Aldridge for his magnificent work in completing the David Hall Memorial Room . . . it's our pride and joy . . . Stubby led Lew's boys to an N.I.T. bid, while Gabby won an Academy Award for his Penn State dramatics . . . Stuhlmiller top batter for Kleinhan's baseballers . . . Ping-pong team became 3-time champs . . . Bouquets to Van V. and Pudgy for their top-notch Colgate poster . . . KD Timmie Owen chosen Queen of Hearts at annual Sweetheart Ball . . . Newly-elected prexy Wilkie, Mert, and Gross became eligible for membership in the Married Couples Club, while 15 pins were dropped . . . Mike and Chuck were the chief splinters in the Deadwood Society . . . Gifford and Roe Enterprises didn't pay taxes, just asked government how much it needed . . . Sig Ep had more parties than a campus election . . . Especially great was a circus dance . . . Our clowns felt at home . . . Al Drum put his Sig Ep players through some rollicking skits . . . A host of Sig Ep roses to our perennial prexy, Moe (who graduates) for his leadership . . . All in all, we have 1950 memories—tops for any year.

Sigma Pi

We commenced the year by slinging paint brushes, the last coat was just drying when the first rushees came through . . . 13 new pledges . . . charged to Cornell for "that" weekend . . . most everybody made it back . . . roaring Colgate Weekend and who got that goalpost? . . . what a riot in New York Thanksgiving at the Brau House . . . Initiation and then the Shipwreck Dance . . . what a basketball team. Always doubled the opponent's score . . . we're hoping for the cup . . . then exams, but who studied? somebody must have: we were tenth highest of fraternity averages. Ridiculous but true . . . five honoraries represented in house, you know . . . February brought Founder's Day banquet and Winter Weekend (it was cold enough to be Spring Weekend) all night snow sculpturing . . . our first trophy!!! the crew racing keg no less . . . a significant accomplishment we thought . . . more social life . . . hay rides, Morning Musicals, first night with Tallulah, and the fabulous Orchid Ball . . . then the Central New York Alumni Association was formed here . . . the soft ball game with the Cornell chapter . . . well, we did eventually get around to playing *some* baseball . . . Spring Weekend, formals, graduation, sixteen of us, you know . . . Glen off to Europe on the "Queen" . . . Charlie pinned.

OFFICERS

President	*Leon Robbins*
Vice President	*Leo Nash*
Treasurer	*Albert Brown*
Secretary	*Donald Manning*

Front row, left to right—W. Krueger, C. De Cordova, E. Albrecht, E. Dexter, L. Nash, D. Manning, L. Robbins, C. Hepburn, A. Brown, R. Hewitt, R. Rozell, F. Sloatman, F. Smith. Second row—R. Abramson, L. Witbeck, J. Fitzpatrick, W. Revelle, J. Hasby, C. Frink, J. West, H. Karawan, J. Dexter, R. Senseman. Third row—L. McCarty, A. Blatz, R. Robinson, J. Hanna, J. Schubert, G Curtis, E. Jacobs, G. Coleman, H. Struve, D. Totman, W. Harrison, C. Hagadorn. Those absent—P. Palmer, S. Meech, C. Fangman, J. Loftus.

First row, left to right—A. Grossman, M. Bloom, R. Kuhn, A. Tenney, R. Flapan, S. Kay, J. Burg, C. Spector. Second row—J. Zax, R. Zallen, A. Stolnitz, P. Lindberg, R. Hass, J. Tarnoff, B. Miller. Third row, J. Feldbaum, C. Greenberg, J. Wolf, C. Walke, M. Tyson, B. Toback, H. Applebaum. Those absent—J. Block, D. Bronstein, M. Cohen, J. Greenberg, J. Reis, E. Ross, A. Shallack, M. Shor, S. Silverman, M. Srednick, J. Stiller, M. Wienstock.

OFFICERS

President ..... *Robert Flapan*
Vice President ..... *Arnold Tenney*
Treasurer ..... *Stuart Kay*
Secretary ..... *Robert Kuhn*

Tau Delta Phi

The old homestead with a new white coat . . . all set to start the new year with a roar . . . cowboy craze hits the house with a new ranch-style club room, new furniture, an Outlaw dance, "Uke" strumming and Bim's western hats . . . just missed making it two spirit awards as the Colgate blaze took away a hard day's work . . . Odd Happenings . . . "Mighty Ugly" Joe terrorizes Campus . . . Big Ed breaks cap gun . . . "Life With Father" at Gay Nineties dance . . . Mass Exodus to visit brothers at Cornell . . . Cupid claims Chick, Burt, and Chuck . . . January graduation saw "Laughing Dan, the Radio Man," depart . . . Boar's Head claimed Jerry Stiller as "The Bourgeois Gentleman" . . . Apples and Charlie pace keglers to second place . . . Orchids to gymnast Ronnie . . . and Medico Dave . . . Spring Formal pays tribute to Grads at the Syracuse Yacht Club . . . Uncle Mike going steady with Cokie until Flap hustled in . . . Banner year for Tau Delt under I. Robert Flapan.

Front row, left to right—E. Sugarman, E. Bandler, H. Pleva, B. Singer, M. Roberts, C. Dukess, R. Groberg, A. Goodman, Mascot—Alexander. Second row—I. Oppenheim, M. Fischer, M. Hertzberger, L. Singer, G. Legow, H. Halpern, M. Steinberg, R. Fleissig, A. Hartnick, M. Harris, M. Doblin, E. Schuman. Third row—A. Schragis, G. Richter, C. Cohen, M. Lown, S. Levin, R. Lauterbach, D. Dorft, S. Trachtenberg, M. Hoffman, A. Panisch, R. Nathans, H. Goldman, W. Goodman. Fourth row—A. Kadish, S. Corday, D. Safran, H. Grabino, D. Levin, C. Marcus, M. Cole, S. Butwin, G. Sobel, W. Grossman, L. Fuerst, R. Gordon, P. Orenberg, J. Weiner. Those absent—B. Alben, I. Birnbaum, H. Edelstein, R. Falk, M. Friedman, J. Gochman, T. Harris, G. Hoffman, C. Joffe, S. Kassindorf, S. Katz, W. Kolber, R. Lewis, M. Lichter, S. Marcus, S. Meltzer, J. Okin, E. Pollack, H. Poritzky, S. Quint, R. Rivkin, W. Robinson, D. Rosen, H. Rosin, E. Rothenberg, E. Rubin, E. Rubinstein, A. Saks, M. Schub, R. Smith, A. Stamm, B. Swire, N. Urstein, E. Weber, I. Weinberg, W. Weissberg, I. White.

OFFICERS

President	*Melvin Steinberg*
Vice President	*Richard Fleissig*
Treasurer	*Gerald Legrow*
Secretary	*Howard Halpern*

Tau Epsilon Phi

Completion of dining facilities opened the way for 64 TEP brothers to get settled in Sept. . . . sixteen open houses, five exchange dinners and coffees, a realistic barn dance, complete with live pigs and chickens . . . a costume theatre party, everyone in dress appropriate to play titles . . . Colgate Weekend celebrated with open house and Alumni reunion . . . winter formal dinner-dance in the Hotel Syracuse . . . spring formal at the Hotel Onondaga Two pledge dances . . . picnic . . . hayride . . . Angel Party given for Boar's Head production of "Bourgeois Gentleman" . . . Semi-finals in intramural football . . . swimming team won two meets . . . TEP harriers placed fifth in intramural cross-country run . . . TEP's were Pi Gamma Mu president, head of University Campus Chest, leader of Red Cross drive, sales manager of DO, football captain, five in Phi Beta Kappa . . . Two awards from TEP national foundation to the local chapter . . . house cited for work in the off-campus solicitation for the Field House Foundation.

OFFICERS

President ..... *William Staples*
Vice President ..... *Anthony Forgione*
Treasurer ..... *Roger McCarthy*
Secretary ..... *James Farrell*

First row, left to right—D. Thayer, R. Rettig, F. Bauman, E. Harvey, C. Schueler, A. Forgione, W. Staples, R. McCarthy, W. Grader, A. Purcell, J. Meikleham, R. Sand. Second row—R. Krueger, J. Starks, G. Luttman, R. Payne, G. Tomb, R. DeYoung, G. Newell, F. Comiskey, S. Thompson, T. McLaughlin, C. Greene. Third row—E. McBride, R. Buckley, H. Miller, G. Kilborn, R. Coon, H. McKenzie, W. Stewart, F. Smathers, J. Grau, W. Mikonis. Those absent—J. Ackley, J. Farrell, C. Gugle, R. Hazard, R. Mance, C. Myers, H. Reeves, W. Reynolds, E. Sabella, R. Sentiff, F. Sigmund, C. Steveskey, R. Twaits, P. Wein, B. Bagley, C. Barbour, L. Centofanti, E. Lippoth, D. Orlando, E. Poposek, A. Toback, A. Watson, C. Williams, R. Zone.

Theta Chi

Starwald finally gone . . . waiting for Mance . . . Grand exodus this spring . . . twenty-three graduates . . . Forgione earned chairmanship of decorations committee for IFC ball . . . Newell and Rettig invitations . . . Staples takes chair and makes Med school . . . Reeves takes "Hubby" . . . Payne to take Bev . . . Schuller molds class of fourteen . . . Float runner-up . . . "Strain" new steward . . . Stevesky in there now and then . . . Harvey president of IFC . . . Rog and Rita paired . . . Grader passed physics . . . Call of the wild . . . Liberia, here I come . . . Greene came across with a ring . . . Sentiff tries again . . . McKenzie's making music . . . "Lead foot's" back . . . Sand manages everything . . . Farrell tips the till . . . Kilborn prefers to wait . . . avoid rope burns . . . Doogie prefers mongrels to pet . . . Get along fine with "cats" . . . Intramural basketball championship in the offing . . . "PM" plan under way . . . Stewart looking for ski weather . . . he got it . . . Spring formal highlights the year . . . The "Arrow" on the way . . . Snow closes school . . . Homework done on new desks . . . And so another school year ends.

Theta Phi Alpha

A great year for the Irish . . . Frenchy sounding the gavel for ΠΦΑ . . . Seventeen of the best pledges ever . . . Pogo, our whimsical snow sculpture, sitting on the lawn 'til Spring . . . Busy Jean-Marie Prexy of Sigma Alpha Iota, directing Catholic choir and doing a terrif' job as rushing chairman . . . Diamonds flashed by Sal, Rita, and Barb Miller . . . Mary Fran, Annie, Ginny, and Rita Ross sporting pins . . . Got decked out in formals for a dinner with our favorite Father Ryan . . . Jo Anne in the Snow Queen's court . . . Doing our bit at the Cerebral Palsy Clinic . . . Barb C. directing publicity for the Student Union . . . Ever-active Prexy Sul and Frenchy co-managing secretarial end of Campus Chest . . . TΦA's first to get flag for 100% contribution . . . More social than ever at exchange dinners with Phi Gam's and PiKA's . . . Coffee hours with DTD, Zeta's, ATO's, Kappa Sig's, and Phi Delts . . . Marcia presiding over Home Ec Club . . . Jean-Marie, Sal, Rita C., and Barb Miller wearing honorary ribbons . . . A dreamy Christmas formal at the Yacht club . . . Candlelight and white rose tea for our extra special Mrs. Harty . . . Sul and French Senior Guides . . . Our three Rita's Jibby, Marcia, and Ann Z. in Junior Guides . . . Senior songs leave us laughing but misty-eyed . . . Couldn't have been better for us Theta Phees.

OFFICERS

President ..... *Barbara Sullivan*
Vice President ..... *Virginia Cahill*
Treasurer ..... *Anne Frenette*
Secretary ..... *Joyce Heffernan*

Front row, left to right—B. Lind, P. Bouthillier, E. Ready, D. Dobrowski, M. Curtin, C. Fahey, E. Marian, N. Sullivan, C. Carmack. Second row—A. Jibson, F. Muldoon, D. Schell, M. Ready, R. Ross, B. Miller, J. Selnekovic, P. Cunningham, J. Moran, D. Zogby, N. O'Conner, J. Farand, M. Malone, N. Strome, B. Clyne, M. Doyle. Third row—J. Kinny, R. O'Hara, J. Mangin, J. Wahl, M. Bertrand, J. Horan, B. Sullivan, J. Heffernan, A. Frenette, P. Lapp, S. Nortz, P. Delaney J. Hawk. Fourth row—B. Pierson, M. Hueber, M. Wood, V. Polek, A. Zielinski, F. Hare, N. Condon, R. Collins, J. Jibson, R. Crosby, A. Setright, J. Havard, J. Nicol, J. Collins. Those absent—V. Cahill, M. Hemmert, M. Delaney, S. Hogan, K. Kinslow.

First row, left to right—D. Axelrod, J. Miller, S. Morse, S. Banker, J. Barnett, K. Schapiro, B. Tanenbaum, C. Seiffer, B. Munzner, P. Munzner, H. Kaufman, R. Silverstein. Second row—B. Greenspan, D. Silver, A. Porter, E. Colson, A. Moscov, G. Litwin, G. Roaman, H. Gordon, D. Rubens, L. Lapides, D. Koplowitz, P. Gold. Third row—D. Pleet, L. Javitch, E. Rybakoff, W. Geleerd, S. Scholnick, D. Schoenwald, L. Strauber, R. Yaguda, G. Cramer, W. Cohen, K. Noselson. Those absent—R. Miller, M. Gellen, H. Horwitz, A. Hart, G. Winnick, A. Balter, A. Raff, N. Barry, C. Chadwick, R. Chock, P. Cohan, H. Ginsberg, D. Newhouse, L. Nusbaum, A. Pearlstone, T. Rubenstein, C. Slater, M. Soloman, H. Gelles, T. Ottenstein, D. Resnick, A. Rosenberg, R. Shulman, E. Roer, S. Stillman, W. Flax, H. Wagner, M. Turkewitz, A. Feder, J. Leider, E. Chayet, W. Gelles, C. Fortgang, L. Imber.

OFFICERS

President ..... *Burton Tanenbaum*
Vice President ..... *Carl Seiffer*
Treasury ..... *Kenneth Schapiro*
Secretary ..... *Jerrold Barnett*

Zeta Beta Tau

ZBT's claim to fame is still activities . . . Sam Novenstern was co-chairman of Winter Carnival . . . helping were Harry Gordon, Kal Noselson and Al Feder . . . Jim Litwin Attorney General of MSG . . . Don Resnick and Ted Rubenstein on WAER . . . Carl Seiffer Syracusan sports editor, Dave Silfen on staff and Chuck Chadwick and Arnie Porter on DOT . . . Campus held its share of ZBT's with Carl Seiffer, Bert Tanenbaum, Burt Munzner, John Heimann, Bob Silverstein and Shelly Scholnik . . . high spot of the fall semester was the infamous "Colgate Scalping" . . . two successful formals highlighted the social season spotted with long remembered house dances and pledge dances . . . after reaching a post-war bulge of 135 members in 1946 we're down to a normal 60 men . . . we burned the mortgage at a gala Colgate banquet in the Hotel Onondaga . . . the brothers came up with the fourth highest fraternity scholastic average on campus . . . ZBT's were seen following football, basketball and wrestling crews to Boston, New York, Buffalo and Penn State . . . 805 Ostrom often resembled a hotel as we played host to brothers from Penn State, Cornell, Rutgers and Tulane . . . National Convention in Florida was a tremendous success . . . ask those who went.

First row, left to right—J. Deas, R. Lucas, J. Preston, R. Carpenter, F. Kingsley, K. Fredericks, "Zete," C. French, K. Jolly, L. Olmstead, F. Davis, J. Stern. Second row—R. Betz, D. Generous, P. Hartmann, P. Lieneck, G. Wilson, C. Buell, R. Blank, W. Menner, F. Vosburgh, B. Gutermuth, D. Love. Third row—G. Hawthorne, J. Baker, C. Benner, F. DeWeeger, W. Brieskey, D. Kieffer, R. Mallory, J. Mailler, J. Jordan, L. Marchiony, W. Delaney, F. Richter, L. Partelow. Fourth row—G. Vossler, H. Pettibone, J. Kieffer, T. Gabriel, R. Thompson, B. Andrews, R. Tuttle, P. Scott, J. Walker, G. Higgins, W. Haase, L. Hodowski, F. Speach, W. Agee, M. Yablonski. Those absent—R. Bascom, R. Coellen, D. Gorman, R. Harvey, F. Schaeffer, K. Spear, J. Yablecki, T. Young.

Zeta Psi

Paint brushes and overalls were uniforms for 30-odd Zetes who came back to school a week early to give the house a new face . . . Great rushing season under chairman Tom Gabriel and president Chuck Buell . . . Kysor's rushing booklet an asset . . . pledged 17 men . . . Initiated Betz and Yablecki . . . pledged 10 men in January. Social program led by Bascom and Benner, the party boys . . . annual "College is Peachy" dance covered by SYRACUSAN . . . early plans made for "Diamond Jubilee" anniversary with Thompson at helm . . . house collectively feels aged at 75 years on campus . . . January grads Kieffer and Hodowski . . . Neophyte night popular at Sabine lodge . . . W. Della Posta elected frosh and soph prexy . . . Stren campaign manager . . . Carpenter's last year as Traditions boss and head cheerleader . . . Bascom SYRACUSAN business manager, intramural tennis champ . . . Mailler on soph exec council . . . Breisky DO editorial director . . . Agee on lacrosse, wrestling teams . . . Love sr. editor ON . . . Andrews SDA chairman and MSG leader . . . Wilson spring house prexy . . . Generous, Haase makes honories . . . Psi, Golden Retriever, new house mascot . . . Pins dropped by Wilson, Kieffer, Vossler . . . Zetes proud of scholarship rating, sixth on the Hill . . . won ON, Campus Chest and cheer trophies this year . . . Zete's 100% in aiding FHF campaign.

OFFICERS

President ..... *Gilbert Wilson*
Vice President ..... *Paul Lieneck*
Treasurer ..... *Donald Generous*
Secretary ..... *Paul Hartmann*

Zeta Tau Alpha

Fall brought new paint job for the house . . . wonderful pledges . . . AP's help install Gamma Lambda chapter at Hartwick . . . Zetas attended conclave at Dickinson College . . . won Cornell poster . . . Mary Ann, Michigan State Zeta, affiliates . . . Xmas formal at the house very informal . . . spring dance at the Corinthian Club . . . Half and Half party . . . Winter Carnival brought Peggy as Queen finalist, Jean chairman of stockingfoot dance and Popeye carved in snow . . . Jean, Edie, Irene and Nan make Theta Sig . . . four girls dashing to house meetings . . . Jane and Nancy on Chapel Second Cabinet . . . Irene a DO junior editor and Student Union secretary . . . Jane and Lynn say "I do" . . . Janet, Mary, Pat and Elaine wearing diamonds . . . Phiz, Laura, Norma and Dottie sporting fraternity pins . . . Elaine holds art exhibit in Schenectady, illustrating books . . . Bertha became our new cook . . . ATO's our new neighbors . . . ZTA had yellow brick road during rushing . . . coffee hours at 10 and informal afternoons by the fireplace leave many memories . . . Lois received a trip to Finland . . . study and fun . . . Zeta ends year in crowning glory . . .

Front row, left to right—P. Hess, J. Hausheer, L. Fain, B. Hill, E. Cook, N. Cesta, G. Haney, D. Purdy, J. Haney, L. Thorne, N. Widrig, A. Mills, M. Reph. Second row—J. Knapp, G. Jorgensen, D. Roith, R. Becktos, P. Rogers, J. Waring, L. Hall, L. Learned, R. Pommerer, D. Freitag, J. Williams, D. Kes, I. Huluk. Third row—J. Boyer, L. Helfer, J. Wise, E. Sullivan, J. Jones, E. Dalrymple, A. Buckley, C. Brown, J. Bredenburg, J. Palmer, E. Kingsley, M. Blass, M. Howard.

Pi Lambda Phi

The past year has been a great one for Pi Lambda Phi . . . December 6th the fraternity got its I.F.C. acceptance . . . February 25th marked the chapter's formal installation . . . our installation climaxed 33 months of effort on the part of every member . . . it was an impressive affair with representatives from Pi Lam national, alumni, the administration and "Hill" fraternities attending . . . Pi Lam successfully sponsored the sale of orange "shakers" at the Holy Cross game . . . the sea of orange shakers that flooded old Archbold Stadium was acclaimed by all . . . we initiated our first pledge class this spring . . . our fraternity formal was the highlight of our social season . . . a great time was had at the "Comic Carnival" dance . . . our athletic teams had a wonderful season—we went almost undefeated in football . . . this June will find among our new alumni Joe Goldstein with a diploma, a new car and a job . . . Bob Gushin, who'll be missing a lot of sorority formals . . . Jerry Kahn, who finally learned some impersonations . . . Buddy Teich, an English major, who edited a fine chapter paper . . . the romance of the year was David Klotz's . . . we were first with 100% support of the Fieldhouse Foundation.

OFFICERS

President ..... *Morton Lacher*
Vice-President ..... *David Newstadt*
Treasurer ..... *Bud Martin*
Secretary ..... *Robert Menschel*

First row, left to right—A. Bernstone, J. Jarcho, P. Buren, D. Newstadt, A. Aronson, J. Goldstein, J. Abrams, B. Martin, R. Kreindler. Second row—P. Cantor, B. Teich, M. Lazarus, O. Rader, R. Menschel, S. Levin, M. Friedman, A. Smith, M. Shestack. Third row—M. Posnock, J. Zaback, H. Blumberg, R. Cohen, J. Kahn, N. Menell, S. Sellinger, M. Bertisch. Those absent—D. Blechman, B. Gushin, D. Klotz, M. Lacher, L. Hendleman, B. Altman, M. Cohen, D. Hollander, B. Kranze, H. Lebowitz, S. Lerner, A. Schechner, L. Stanger, A. Waldon.

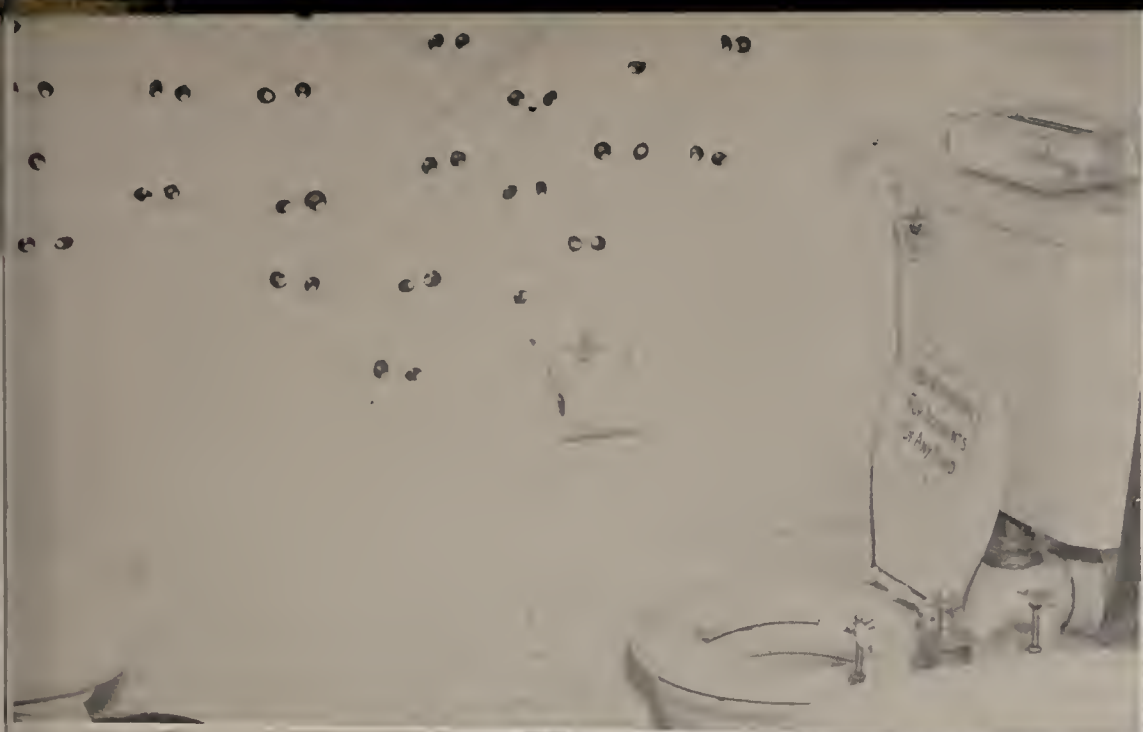

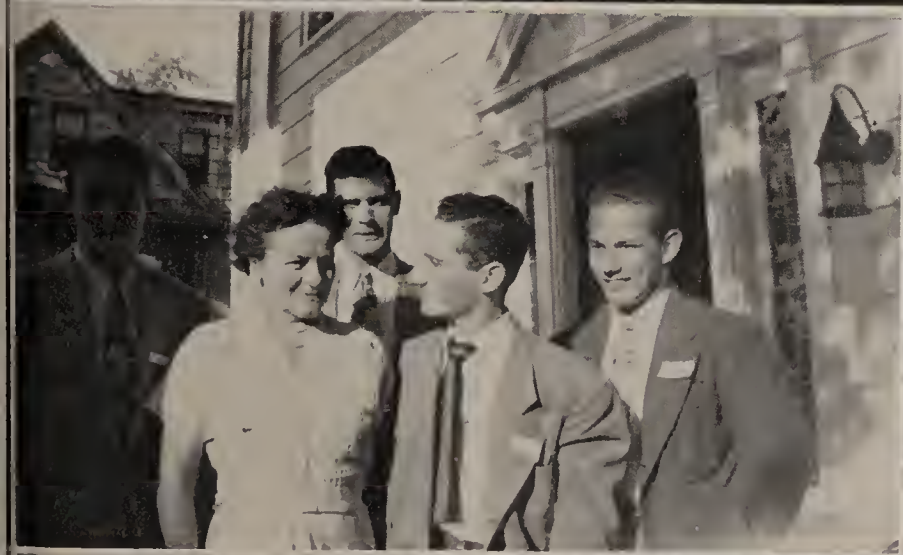

Colgate Week End

Peppy paraders in their stride. Victory was everywhere in the air the night before . . . the snappy way the twirlers performed . . . the excitement that came with old Syracuse cheers.

Old Oval crowded with alums and undergrads ready for the "win" of the season. Swartzwalder's team glowingly confident . . . Crouse chimes and Sigma Beta canon echoed the same surging assurance. Victory in sight for old Syracuse.

Pep Fest

Colgate Weekend every Orangeman's a rooter. Pep rally crowds follow cheerleaders through the streets the night before the Big Game. Alumni come home; undergrads set Hendricks field ablaze with flaming bonfires. It's been a week of expectant mass-scalping raids that never materialized. Traditionally it's exciting and hair-raising, perhaps. Charles A. Steinke, Jr., '16, brings back the golden horseshoe and we throw it over the goalposts for luck.

Fair warned . . . but haircuts came all too easily to Hamiltonians captured by Syracuse fellows.

Alpha Chi Rho built the biggest woodpile . . . the Phi Gam coffin with the Tri Delt effigy of Colgate to burn in the fire. The sky was ORANGE with spirit and blaze.

Gridiron Queen Joan Brown of AEPhi, center, with finalists Lillian Waltner, Jean Baldwin, Joan Finley and Ruth Greene.

Lucky catch that made the difference! Fiftieth clash of the Maroon and Orange on the field . . . a horseshoe tossed over the goalposts and CAUGHT. How could we lose?

Kappa Alpha Theta

Sigma Alpha Epsilon, winner

Homecoming Poster Parade

Sigma Beta

Delta Kappa Epsilon

Gamma Phi Beta, winner

Delta Gamma

Sigma Nu

Sigma Phi Epsilon

Posters and alumni appeared overnight. Fine artists in every house on campus let loose with the color and the spirit of a winning football game. Early risers caught last sights of paint brushes and rolled-to-the-knee blue jeans. The posters were huge, gay, angled with definite insight to the outcome of the clash. They were the morning's attractions and, like the whole week end, were conversation pieces.

Alpha Epsilon Pi

Alpha Phi

Alpha Chi Rho

Game Time

Touchdown!

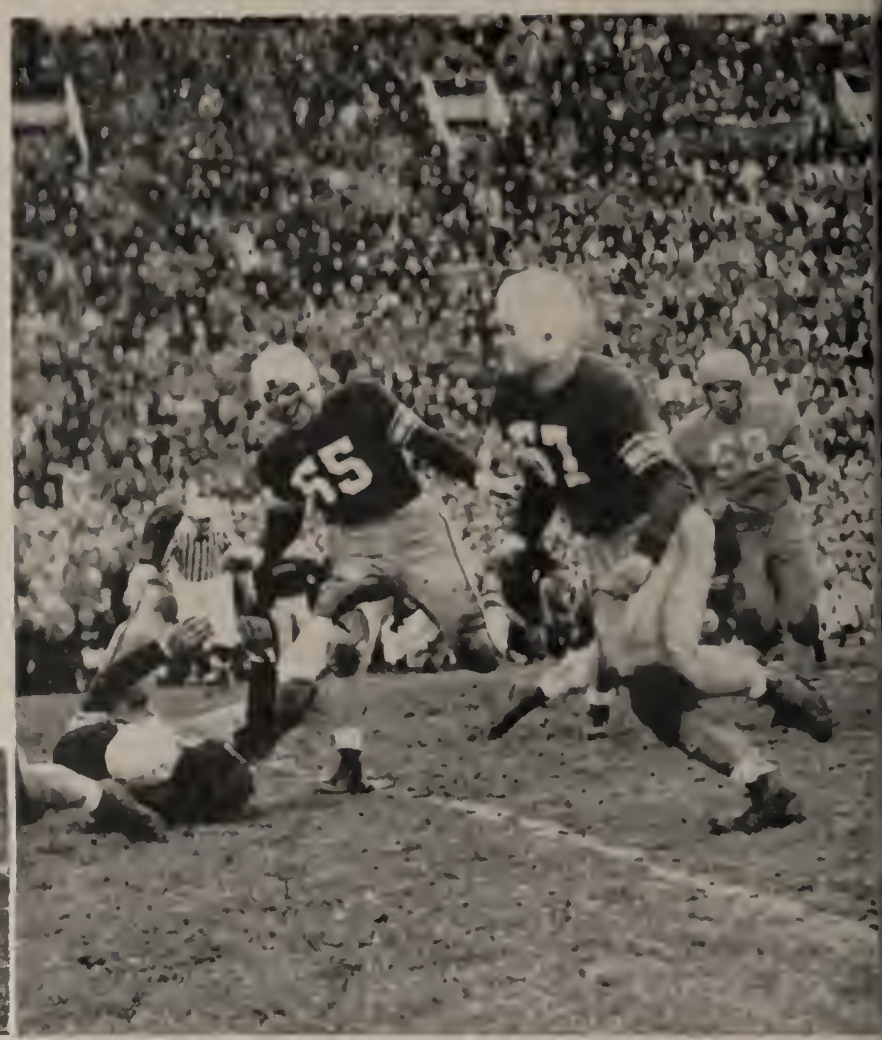

Orange tacklers converge on Maroon halfback Egler as he tries to break into the clear. A few hours earlier he had been released from the university hospital.

the cannon did go off . . . we were winning. Drizzling rain and the cannon smoke in our faces. Syracuse and Colgate flags flying over the stadium . . . the new men's gym under construction at the end. Syracuse building a proud university and a football team to remember. The scoreboard at half-time—14-7. . . we were winning. Howard Kelly's band recaptured alum hearts with strains from the old days. We undergrads had our minds set on the score and on Dotty.

Dotty Grover stepped high and handsome.

Halftime . . . Colgate won . . . but it was the Kappa Keg not the game. Given to the school that obtained the most points sportswise during the year, Colgate won this year with an 8-7 score.

Colgate's joy was shortlived. Egler made Colgate's one goal, but there were obviously holes in the forward wall. In the end, S. U. came through with a 35-7 win before 36,000 fans who went wild.

And color guards of Syracuse were never more proud. Orange shakers waved and the crowd tore down the goalposts. November 29 . . . another rainy autumn day but a jubilant one . . . 35-7. Why not?

Who wasn't in a mood to celebrate! The Junior Prom was a success. Couples took the "Sentimental Journey" to Elliot Lawrence's music. Orange key tapped new members. And Colgate Week End ended traditionally, a sleepy co-ed and an escort who'd led a parade, built a poster, fought a game and lost his voice cheering for Syracuse.

Fall Sports

39
39
27

SYRACUSE UNIVERSITY
SYRACUSE 10, NEW YORK

A letter to the fans:

We have just begun to chronicle the next half century of Syracuse athletics and I am sure that all Syracusans will feel pride in reviewing this pictorial record of the 1949-1950 season.

It has been a momentous year. There is a new stability in the coaching staff, a rebirth of school spirit, and most important, an optimistic outlook for the future of athletics.

We are proud of this and share the hope that the Orange colors will again reach new heights in this sports world.

The material indications are already evident. 1950 will see the completion of the new Archbold gymnasium, housing New York's largest indoor swimming pool. Archbold stadium has been enlarged by 6,000 seats. The long promised dream, a vast new fieldhouse seating 10,000 spectators, will soon become a reality.

It is with pride that we have recorded Syracuse's sports history and it is with renewed hope that we view Syracuse's future.

Sincerely,

Bill Orange

Coach Floyd Schwartzwalder

Official Syracuse first met this man Schwartzwalder at the 1949 Block S Banquet. The little man with the long name stole the show that night and won over students and alums with ease.

The former Muhlenberg mentor, who was signed in early April of 1949, held only two coaching positions before coming to Syracuse. He had been football coach at Canton McKinley high in Canton, Ohio, and grid mentor and Director of the School of Physical Education at Muhlenberg. At both schools he gained a reputation as a winning coach. It looks like he's going to do it again at Syracuse.

Four dozen Syracuse gridsters whose playing brought new hope for football fans on Piety Hill.

Bill Orange, '49 edition, looked terrible when he lost, but when he won, he was great.

A few performances will stand out in fans' memories for a long time—the perfect clicking machine which first showed its full power against Rutgers, the team play which steamrollered a weak Holy Cross team, and the Colgate victory, one of the sweetest in history.

The Orange went into this a slight favorite, the kind of slight dubious favorite that any team can be in such a traditional rivalry. Colgate had Al Egler and Brud Davis, and Syracuse—Syracuse had a full team for the first time that season.

Senior George Davis played his greatest game, scoring two of the team's five touchdowns. Egler had tied it up in the first, Syracuse went ahead 14-7 in the second, and then scored three times in the last quarter.

Coach Bud Barker shows the boys the right way in spring training.

Boston University
Syracuse

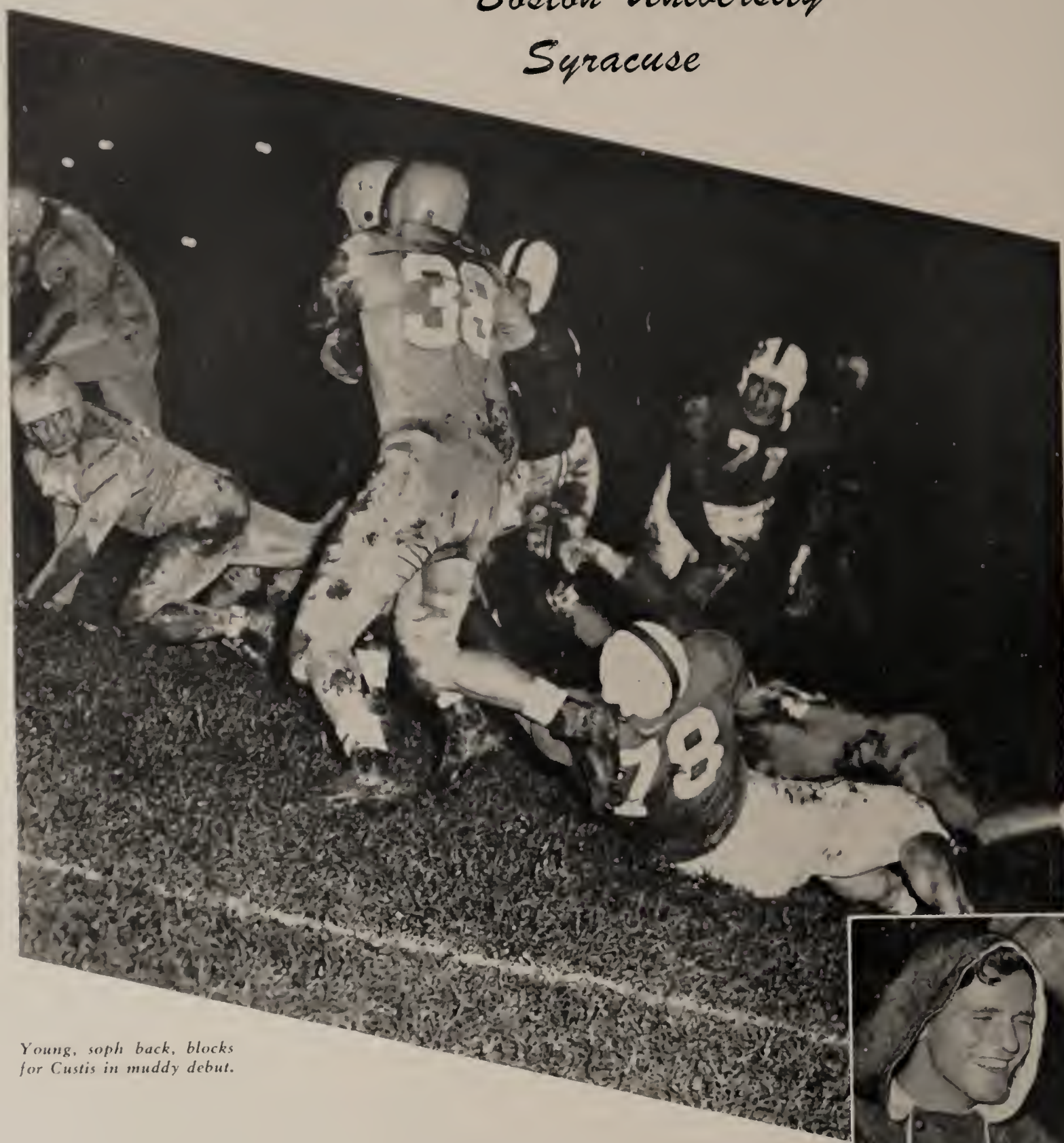

Young, soph back, blocks for Custis in muddy debut.

Before 25,000 rain-soaked fans, the Orangemen lost their opener to Boston University, 27-21.

Bernie Custis completed 10 of 17 passes, one to George Silvanic for a touchdown, but Syracuse couldn't match the talents of Harry Agganis, who threw for two Terrier scores, and Bob Whelan, who raced 78 and 74 yards for touchdowns.

A pass from Custis to Nussbaum set up the first Orange score, with George Davis driving over from the three. Jim Shreve intercepted a Boston pass and returned it to the Terrier 25. Custis and Davis ran the ball to the five, and Bob Young scored.

Lafayette Syracuse

Lafayette lowers the boom on Custis.

Before 22,000 elated spectators, a determined Orange eleven edged out Lafayette, 20-13. It was the first Syracuse victory since the 1948 opener against Niagara.

Young and Davis rolled up 161 yards to pace the Orange ground attack. Custis passed for 183 more yards, completing six of thirteen attempts.

Custis scored the first touchdown on a 1-yard dash around left end. In the third quarter Doug Erickson blocked a Leopard kick, and Silvanic bucked over from the one to make the score 14-13. Davis scored the final touchdown on a 15-yard dash.

Fans don't seem bothered by the rain or the score.

Temple
Syracuse

For the second straight year the passing of Paul Dubenetsky spelled defeat for the Orange, as Temple's Owls whipped Syracuse, 27-14.

Dubenetsky's aerials accounted for two touchdowns and set up a third. Bill Bernardo tallied twice for the Owls.

The Orange scored first in the opening quarter. Line thrusts by George Davis and Bob Young brought the ball to the Temple 30. Custis passed to Jim Dragotta at the 25. Three running plays placed the ball on the 16, from where Davis scored.

But Temple bounced back with four touchdowns before the Orange tallied their last score, Davis marking up the points in the final period.

George Davis, besides scoring both Orange touchdowns, sparked the Syracuse running attack by accumulating 121 yards in 21 carries.

Bill Fuller and Lennie Roberts close in on fullback Ed Bateman.

Rutgers
Syracuse

In the fourth game of the 1949 season, the Orange gridders defeated a favored Rutgers eleven, 21-9. It was the first contest away from home that Syracuse had won since Biggie Munn's squad whipped Cornell at Ithaca in 1946, 14-7.

Brilliant passing by Bernie Custis, who completed ten of thirteen attempts for 135 yards, and alert defensive work by Custis and sophomore backs Bob Adams and Bob Young sparked the smooth-running Pietymen.

A Custis-to-Haskins pass scored the first Syracuse touchdown. Then George Davis carried a Custis pass 19 yards to the six, and broke over left tackle on the next play to make the score read 14-0.

Joe Grzibowski set up the final score by intercepting a Rutgers pass. Custis passed to Haskins and Harry Nussbaum to spark a 73-yard drive, and scored himself on a bootleg around left end. Bob Koleser kicked his third extra point of the day.

Above: Syracuse recovers fumble dropped by Grimsley (11). Right: Coach Schwartzwalder shows Urban, Dragotta and Silvanic how to do it.

Fordham

Syracuse

A primed Fordham eleven romped over the Orangemen, 47-21, in New York's Polo Grounds. The passing of Dick Doheny paced the Ram attack, which the Pietymen couldn't match.

Doheny completed ten of sixteen passes, three for touchdowns. Custis, rushed by a hard-charging Fordham line, could only complete five of nine attempts.

In the second quarter, Custis scored after a 70-yard drive, sparked by Bernie's passes. George Davis scored in the third period on a brilliant 85-yard dash. Davis drove over again in the final quarter, racing 18 yards.

Penn State

Syracuse

The Orange outrushed, outpassed and outkicked the Nittany Lions, but couldn't outscore them. Behind 14-13, at the half, Penn State roared back with three touchdowns to win, 33-21.

After Bill Haskins broke loose for 58 yards, John Foley passed to Bob Young for the first Orange touchdown. Penn State tied up the score, but then Bernie Custis hit George Davis for 27 yards and a touchdown.

Custis sparked a Syracuse drive of 64 yards in the last quarter with his passing. He carried the ball over from the one for the final Orange points of the day. Koleser kicked all three Syracuse extra points.

Left: Bloomer starts through hole in Orange line. Right: Mondell, Penn State scatback, crashes off end. Below: Harry Nussbaum, who was outstanding against the Lions.

A fumble by Hillary Chollet. This didn't hurt Cornell as it romped to a 33-7 victory.

Cornell
Syracuse

Hampered by a slushy, snow-capped field, the Orangemen fell before the powerful Big Red from Cornell, 33-7.

Jeff Fleischmann and Hillary Chollet combined in a one-two punch the Orange line couldn't halt. Chollet scored twice on runs of 26 and 6 yards. Fleischmann also scored twice, and ground out 156 yards, 61 more than the Orange passing attack could gather. Bernie Babula galloped 18 yards for the fifth Big Red touchdown.

Custis, hampered by a wet ball and the hard-charging Cornell line, finally managed to click on a screen-pass play to Bob Young, good for 63 yards, to set up the lone Orange score. Davis drove over from the one, and Bob Koleser kicked the extra point. Bob Young and George Davis accounted for 90 of the 95 yards the Syracuse backs were able to gain on the ground.

Miller slices through Orange secondary. Crouching for the tackle is end Lennie Roberts.

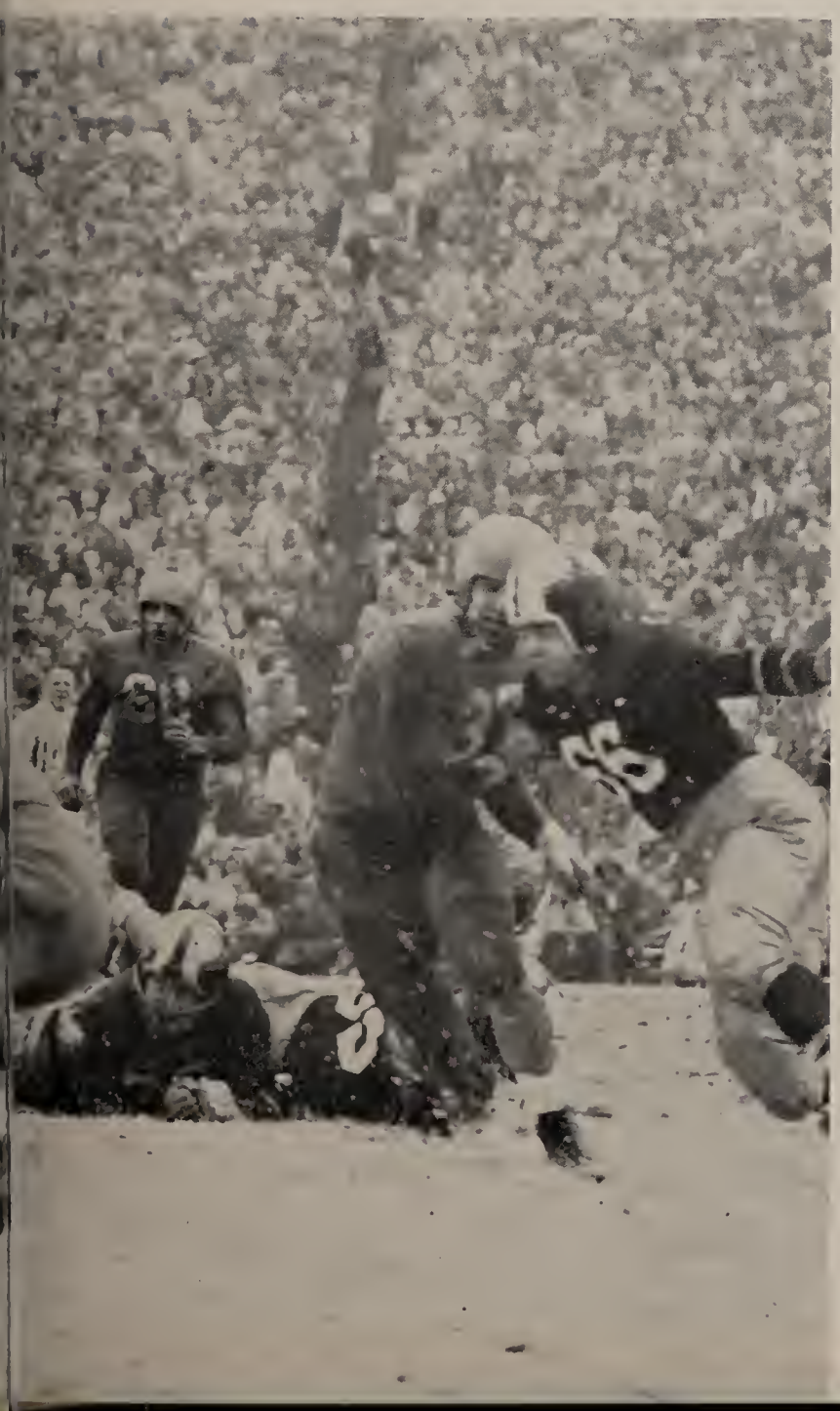

Custis rolls up a chunk of yardage against Holy Cross.

Holy Cross
Syracuse

Staging a brilliant comeback after their loss to Cornell, the Orangemen delighted 25,000 fans by rolling over Holy Cross, 47-13. It was the greatest total of points that Syracuse had scored in eight years.

The Crusaders led at the end of the first quarter, 14-13, but Syracuse came to life and scored freely during the last three periods.

Custis scored the first touchdown, climaxing a 72-yard drive. Then the Orange marched 73 yards, with Davis scoring.

A Custis-to-Young screen pass, good for 68 yards, made the score 21-13. Davis threw to Hensley in the end zone for the fourth touchdown just before the half ended.

Davis scored again on a 35-yard sprint in the third quarter. Jim Shreve and Ed Faillace notched the final two touchdowns in the last period.

Colgate Syracuse

5 Years of Rivalry

Game number 50 in this old rivalry was all Golden for the Orange as Syracuse powered its way to a 35-7 victory over the Colgates. A wet and soggy field couldn't stop the twin running attack of senior George Davis and soph Bob Young, while the quarterbacking of Bernie Custis and the fine all around team play made it one of the finest Syracuse performances in the series and the best game seen in Archbold in the 1949 season.

Cross-Country

Coach: Bob Grieve
Capt.: Tim Curley
Mgr.: Ray Schuler

Coach Bob Grieve's cross-country team ran its great victory string to three years in 1949 as they swept through an undefeated dual meet season and capped it off by winning the National AAU title.

The Orange sweep was paced by Dick Church, who wound up four years of running with his greatest season. Church, continuing to set new records in every outing, finished first in all the dual meets and set a new Drumlins standard of 25.29.

Syracuse scored successive shutouts in its first three meets. Colgate, Manhattan and Cornell were the embarrassed victims of the Grievemen.

Coach Grieve and the cross-country squad which won five straight dual meets and copped the National AAU's.

Dick Church, number one man on the squad. During the winter months he won the IC4A indoor two-mile crown and is the new record holder at that distance.

After applying these shellackings, the Orangemen traveled to West Point where they scored a decisive victory over the Cadet runners. Syracuse then triumphed in a triangular meet at New Brunswick with Rutgers and NYU to complete a perfect season.

This victory ran the Orange string to 17, their last defeat having been suffered in 1946. The regular season ended, the team set their sights for the national intercollegiate competitions.

The Hill squad got off to a disappointing start when they made a poor showing in the IC4A meet in New York City. Church, first Syracuse man to cross the finish line, took a sixteenth place, and the team as a group finished fourth.

At the NC2As held in East Lansing, Mich., the team regained some of its lost form with Church and Pratt taking fifth and sixth places and the team finishing second. The team climaxed the season by taking the National AAU crown at Detroit, showing beautiful team balance in taking 6th, 8th, 10th, 11th and 12th places.

Three wet and sweating stars. Church, Irland and Warner in order of finish in Manhattan meet which Syracuse won 15-50.

Left, beginning of the Colgate meet: Orange won this easily, shutting out the Raiders 15-50. Below, Coach Grieve and veteran runner Tim Curley.

Soccer

Coach: Art Horrocks
Capt.: Fred Beise
Mgr.: Dick Baumbach

Captain Fred Beise and halfback Bill Haslun fail in attempt to block pass by Penn State back

In sharp contrast to the improving picture in football and the always bright outlook in cross-country, the soccer team continued in the grip of a losing doldrum running over three seasons. Coach Art Horrocks' booters managed to win only twice in eight starts in 1949 and now have won only five games in a three-year span while losing eighteen.

Syracuse opened with a 6-1 drubbing of Union on Hendricks field and then suffered five losses before stopping Rochester 3-0, for its only wins.

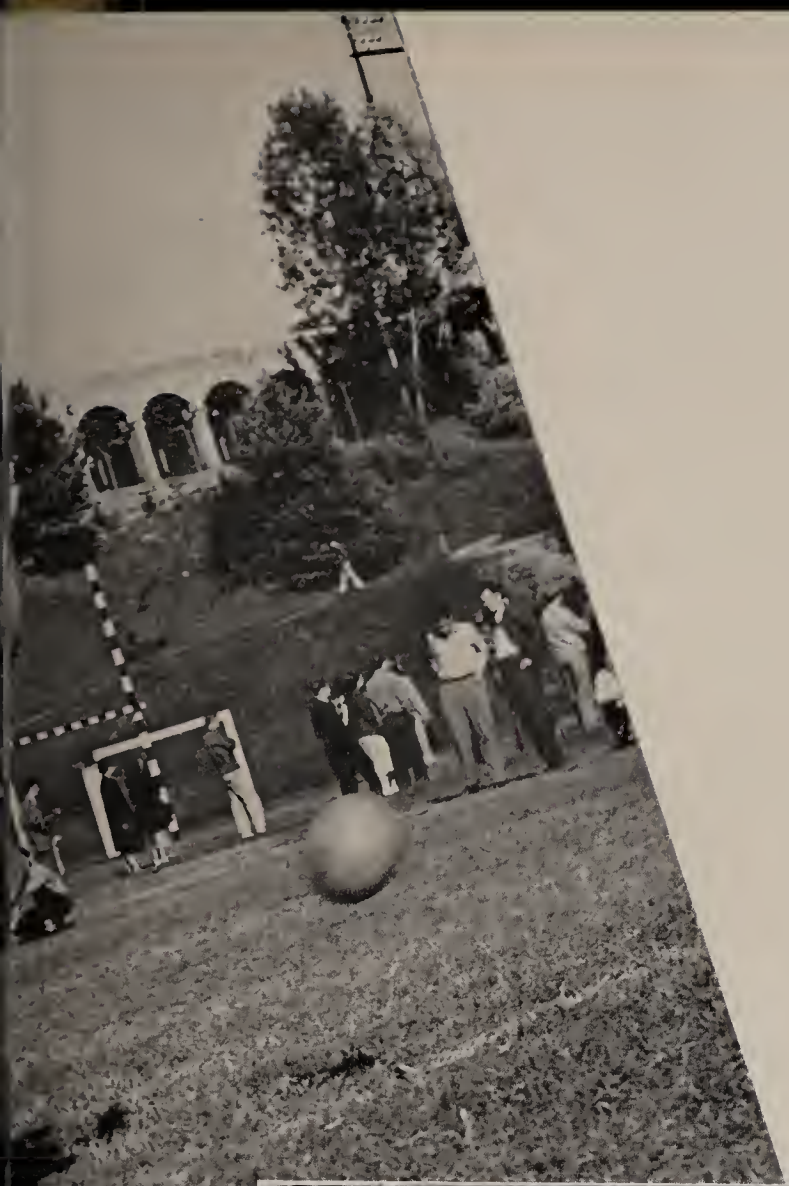

The season began quite happily with the Orange forces clicking off their victory over a once-beaten Union team. Syracuse suffered no injuries in trouncing the Dutchmen. Bill Mowat hit for the first of his three goals before the game was a minute old and tallied again after seventeen minutes, following up a score by John Dumansky. In the last period Belinski, Mowat and Dumansky converted for the final trio of points.

A loaded Penn State team which suffered its last defeat to Syracuse back in 1935 came roaring into Hendricks the following Saturday to wallop the Horrocksmen 6-1 and run up their tenth straight win. In their next outing Syracuse battled Colgate to a 1-1 first half standstill but didn't have the reserve strength to hold the Red Raiders, bowing 4-1 in their second loss. Syracuse used only 14 players and Ed Belinski, Ed Schilling, Mickey Minion and Ed Mowat played the full 88 minutes of the rugged contest. Colgate used almost two full teams against the outmanned Orange men.

Captain and coach get together to discuss problems of strategy

Coach Art Horrocks and his 1949 soccer team

A Cortland team which had previously beaten Army and Springfield handed Syracuse a 4-0 whitewashing at the Cortland field. After a scoreless first stanza the Teachers broke through for three quick tallies on four shots in the second and added the final marker in the last quarter. Besides being beaten, the Orange lost Bill Mowat for the rest of the season after the high scoring forward twisted his knee late in the fourth quarter.

Ithaca remained unbeaten and whomped the locals 4-1, clinching the win with a three-goal outburst in the last half. Roberto Fernandez averted a shutout by scoring the lone Orange tally.

Substitutes filled the boots of Ed Schilling, Herb Mendelson, Captain Fred Beise, and Bill Mowat as Syracuse went down to its fifth defeat at the hands of Army's Black Knights 4-0 at West Point. Mendelson was out with illness for the second straight game and the other four were sidelined because of injuries. In addition, Bill Winfield, first line forward, fractured an ankle early in the game. Arnie Drapkin subbed for Beise and teamed with Minion and Haslun in turning in a fine defensive performance.

In their next to final game the homesters exploded to hand someone else the short end of the score, picking the Red Dragons of Rochester as their victims. With Schilling and Minion sparking the club, Syracuse blanked the Red Dragons 3-0. The season finished on a sad note November 18, the day before the Colgate football game, when the Orange was shut out 3-0 by an unbeaten Cornell team.

Right: Mowat attempts to block Colgate pass. Below: Goekjian and Winfield converge on goalie as Arnie Drapkin guards Captain Ted Lemcke, Colgate All-American.

Freshmen

Coach: Les Dye

The one victory and three loss record of the little Orangemen was no indication of the potency of Coach Les Dye's boys.

This frosh football team was loaded. They opened with a resounding 51-0 romp over a University of Buffalo squad and drew attention from students and alums. Over 5,000 fans, many of them downtown alumni, turned out for the next game, against Cornell, to see what the future varsitymen had to offer. They saw plenty, and even though Syracuse lost 15-13—a safety was the difference—the fans came away talking about the quarterbacking of Avatus Stone, the plunging of fullback Jim Vance, and the elusive running of Ed Dobrowolski. The game, played on Hendricks field, was one of the roughest exhibitions of good football seen here in many years.

West Point was the next stop for the Tangerines and in a game quite similar to the Cornell struggle, Syracuse lost 14-13. Halfback Don Willis scored the first touchdown on a reverse, but the little Kaydets roared back with two TD's to make it 14-7. Mark Hoffman countered with a pass to Mike Jaso to make it 14-13, but the scoring ended here as Syracuse missed the extra point try. Two missed conversions also cost the Orange the Colgate game, 14-12.

Left, Quarterback Stone sneaks through Cornell line for second touchdown. Cornell won, 15-13.

Center, Wingback Charlie Harris trapped by Big Red secondary in frosh heartbreaker with Cornell.

Bottom, Future varsity positions are awaiting these 1949 frosh gridmen of Coach Les Dye.

Freshman Cross-Country

Coach:
Len Daunhauer

Coach Len Daunhauer's frosh cross-country squad won only one of four races, but the experience more than made up for the record. Outstanding were John Rollinson and Bob Frevert, who placed high in every race.

The team opened the season against Cornell, who edged them out, 27-28. Rollinson took second, Frevert third. Their only victory of the season came against the runners from RPI, with Rollinson and Frevert taking first and second as the Orange triumphed, 21-34.

Cornell again defeated the freshmen in their third meet, and the final race saw the Orangemen lose to the Cadets from West Point, 22-37, although Frevert took second and Rollinson fourth.

The nine yearlings who made up Len Daunhauer's hill-and-dalers.

Three redheads, two jumping jacks and a hustling gang of cheerleaders.

Cheerleaders

What do the cheerleaders do—besides cheer?

Well, this year they tumbled, jumped and turned cartwheels before the home fans in five games, Boston, Lafayette, Temple, Holy Cross and Colgate. Most athletic of the campus' leading extraverts were the imports from the gymnastic team, Joel Babba and Bud Matthews, whose running, jumping and trampoline exhibitions were a big part of the football pageantry. The cheerleaders also travelled, at least one member of the squad being seen at the away games, with Captain Red Carpenter's work at Rutgers being most memorable. And besides the usual quota of pep rallies and torchlight parades and golden horseshoes, the kids also went on stage at a downtown movie in a bit of promotion for the team and a movie. Carpenter, Charles French, Babba, Matthews, Tom Large, Bob Wilkinson, Anne Bottomley, Anne Connover, Meredith Jones, Betsey Smith and Bev Brown made up the male and female teams in 1949.

Winter

BOOK TWO

Walker

in the Winter we...

72

. . . trudged to classes thru the snow . . .

and migrated to the ski lodge

Organizations

Lee Taub

Bud Kirshner

Men's Student Government

MSG did constructive work under Lee Taub's 8-pt. program. It included investigation of dining hall and dormitory policy, insurance plan for intramural athletics, student committee to decide student organization budgets, a political science club and open hearings on assembly panel meetings for those involved. Student Civil Service is a unique department among college governments as all positions are filled through merit. SCS conducts campus elections, keeps MSG records, supervises campus organizations and serves as an information bureau. An assembly of 110 men from campus living centers comprise the legislature of MSG. Men's Court tries cases and works with WSG Court when advisable.

First row, l. to r., R. Liebar, G. Componus, G. Litwon, attorney general; G. Blum. Second row, L. Brown, D. Case, L. Nissenbaum, R. Liebert.

MSG Court, l. to r., R. Schuman, M. King, J. Falcon, M. Detarding, chief; H. Kaye, asst. chief; S. Schoen, D. Stites, C. Lipton.

Civil Service Staff. First row, l. to r., R. VerNoy, S. Chatwin, R. Shiro, L. Mitchell, A. Draplin, W. Antrim, A. Bloom. Second row, A. Hallenback, H. Aron, D. Heller, S. Rose, R. Brodeur, B. Weissberg, A. Munzer.

Leonard Mitchell, Chief of Civil Service

Assembly meeting in action. Betsey Smith, WSG head, talks it over with the boys in MSG. They're interested!

Women's Student Government

Top: Betsey Smith, president of WSG. Right, first row, l. to r., N. Turner, G. Gardner, E. Marcus. Second row, N. Fitch, G. Porter.

WSG is organized to receive student complaints and to convey them to the proper authorities, investigate student problems and make suggestions for improvement after proper investigation. Betsey Smith presided over WSG this year. Regulations Board, headed by Joan Lines, is concerned with the legislation and enforcement of permissions and penalties. It sponsors the other divisions of WSG. Members include four senior and six junior officers, HPA president, chairman of upperclass guides and the Dean of Women ex officio. WSG Court members try cases that involve women students for infractions of rules and regulations of Women's Student Government.

WSG Council. First row, l. to r.: M. Epstein, I. Kopaczewski, secretary; B. Smith, president; J. Lines, vice-president; S. Horwitz. Second row: B. Brown, J. Hartley, J. Carlson, C. Friedman, V. Hyde, E. Waters, D. Arnold, J. Manning. Third row: J. Berger, N. Devine, E. Theodore, A. Brenette, R. Scott, J. Shepard.

Women's Student Government has a House President's assembly which meets bi-monthly to talk over problems arising in university living centers and sorority houses, which come out of W.S.G. rules and regulations. Often better rules and important changes in regulations have their beginning in these meetings. The pres. of each living center takes the results back to her representatives.

W.S.G. judges are chosen for outstanding characters. They must have an average of 1.6 and must be also recommended by the faculty. Members meet to make decisions on cases involving women students and those arising out of W.S.G. and Univ. rules. W.S.G. meets with M.S.G. to consider problems and cases involving men and women in either W.S.G. or M.S.G. courts.

First row, l. to r.: E. Van Der Wart, Dean M. Smith, B. Smith, J. Lines, chairman, M. Coons, B. Strong. Second row: J. D'Agostino, M. Jones, A. Frenette, J. Maxwell, T. A. Howard, J. Hartley, E. Waters.

Co-chairman campus guides

Campus Guides

A new guide program was set up this year, whereby guides go to upperclass houses each month to answer questions pertaining to government at S.U., and to help with house problems. H.P.A. functions as an information center of Regulations Board and the Dean of Women's office in all matters concerning campus coeds. Students are trained in W.S.G. procedures at Triple S meetings which are held weekly. Members of S.S.S. who successfully complete this program are chosen to be Junior Guides. Outstanding Juniors become Senior Guides and officers of W.S.G.

Senior Guides

City Guides

Junior Guides

N.S.A.

Student Government took on inter-college ties when Syracuse joined the National Students Assembly this year. N.S.A. attempts to serve the students of the nation and to articulate American student opinion. N.S.A. of SU was recently honored with the election of Hy Nissenbaum as NYS regional president.

Hy Nissenbaum, President of N.S.A., and Bev. Strong.

First row, l. to r.: M. Pray, C. Weiss, Hy Nissenbaum, Bev. Strong.
Second row: W. Snear, B. Smith, D. Peck.

Joint Court

Members of WSG and MSG meet together to settle cases in which both men and women students are involved. This was a new idea inaugurated this year for the first time at Syracuse. Plans are being made for it to be continued as a regular function of the student court system.

Frist row, l. to r.: G. Grosbuar, H. Kaye, M. Detering, Chief Justice; G. Gardiner, and N. Fiche.
Second row: D. Stites, M. King, R. Shulman, C. Lipton, J. Falcon, S. Schoen.

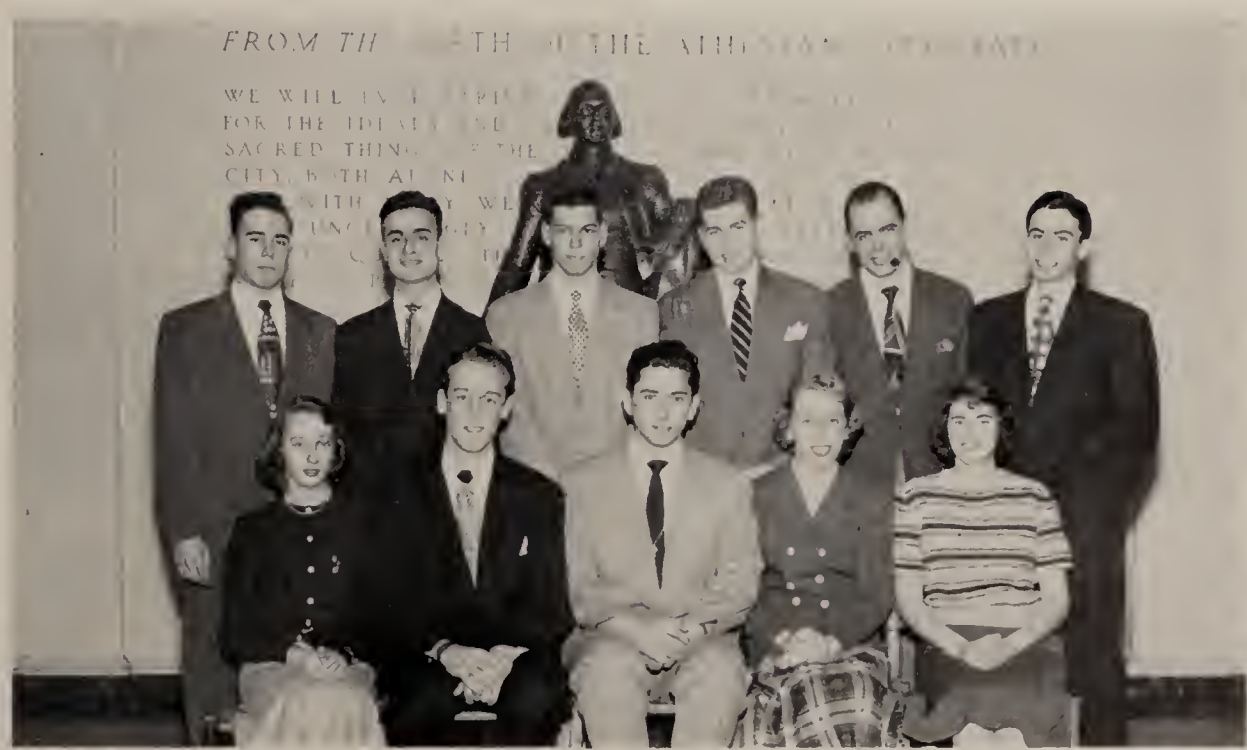

Student Union

A building where something is going on every hour of the day is located at 405 University Place and is known as the Student Union. Activities such as table tennis, dance class, Friday and Saturday night dances, the Travel Bureau, textbook lending library, classical music hour, prose and poetry hour, and bridge instruction are a few of the activities that take place during the week. This year the Executive Council of the Union adopted a new constitution under which a representative council was formed composed of all the subcommittee chairmen in the Union. This new council was instituted to give members of the organization a more active voice in affairs. The new constitution also provided for the election of Union officers by workers of the Union. Organizations that have used the Union have been the Fieldhouse Foundation, Soph Class, UJA, WSG, Red Cross, and many others. The meeting rooms, open to all, are constantly in demand. Heading this year's Executive Council have been Jean Carlson, president; Marc Smilow, vice-president; Irene Huluck, secretary; Peter Isaacs, treasurer; Joe Ludewig, dance chairman; and Barbara Healy, Activity Center chairman.

"So, then I sez to him . . . I sez . . ."

Saturday night at the Union.

I was afraid he'd do that.

The Union provides music to listen to and dream an afternoon away.

Activities Center

The Activities Center, an innovation this year, was begun by IMA and during the summer of 1949 became a part of the Student Union. Its object is to act as a central spot for all activities on campus offering them office space, supplies, and mimeograph service. MSG, IFC, Elections Commission, IZFA, and Civil Service all have offices in the Activities Center.

Top picture: l. to r., D. Kes, G. Gardner, L. Perlmutter, S. Scholnick, A. Horton, I. Mersky, D. Dowe, L. Smith, D. Lees, N. Congden, G. Galamtino, S. Hemmert, C. Carroll.

Bottom picture, first row, l. to r., I. Huluk, sec.; J. Carlson, president; Miss Damaris Wilson, director; N. Turner, vice-pres.; P. Issacs, treas. Seecond row, J. Saul, B. Clyne, J. Ludwig, C. Seymour, M. Smilaw, P. Noselson, B. Healy.

Rambling conversations . . . "Were you in class this morning?" . . . "How'll I ever get my term paper done before Monday?" . . .

Card tricks up your sleeve. Teaching the cards and the games to newcomers.

International Relations Club

First row, l, to r., J. McMahon, E. Dainianopoulos, H. Ackliar, D. Gottlieb, A. Watson, D. Nachman, A. Perkoff, C. Dukess. Second row, D. Rieves, G. Hoffman, M. Bethel, G. Washington, A. Hartnick, L. Simon, S. Katz, C. Brown.

International Relations Club was organized in 1920 for the purpose of providing an opportunity for formulating the interests of students interested in international affairs by bringing them together and providing a forum and outlet for speakers and discussion. The club sponsored experts on various aspects of current international problems and participated in a variety of intercollegiate conferences. It is the oldest club of its kind on campus and meetings are held bi-monthly. Faculty advisor is Philip H. Taylor.

Spanish Club

First row, l. to r., A. Holgado, treasurer; D. Lacayo, president; Mr. J. Lox, advisor; Dr. H. Seris, advisor; R. Tepper, secretary. Second row, L. Longo, F. Longo, R. Clarke, M. Vargas, J. Alap, K. Hiele, H. Mahoney, E. Dorn, L. Jimenez; P. Fernandez, A. Grullon, S. Clark, P. Rodgers, C. Mutis. Third row, M. Frost, R. Ebelke, R. Lathan, T. Kissel, V. Pastuslan, G. Gualtieri, H. Santiajo, R. Fernandez, M. de la Reza, L. Sifuentes, C. Nistrm, J. Strough, R. Lowen.

At Spanish Club meetings every other week guest speakers from other universities and Syracuse itself participate in club research and discussion periods. This year was the first publication of the newspaper "El Piropo." Other affairs of the year were two informal dances, a picnic with the French Club and participation in a 3-day Pan-American Day celebration. Advisors to the club are Mr. J. Fox and Dr. H. Seris.

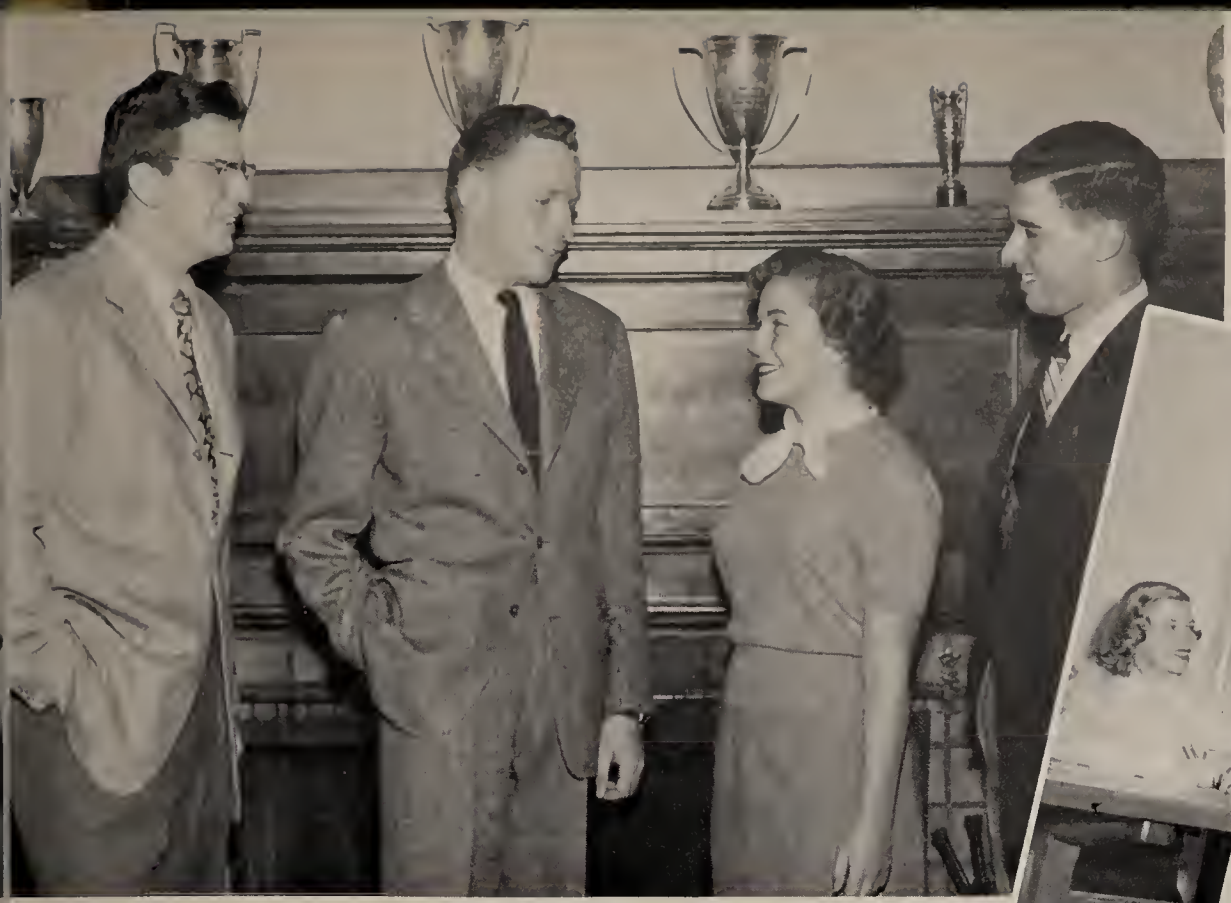

Co-Op Council

Back in 1946 Doc Sengstacken founded the Co-op council; then he couldn't have realized the inovation that he was iniating on campus. A cooperative venture of Greeks and Independents, the council sought to develop a working coalition of campus groups to further and better student government.

'48 Council Chairman Bill Putterman initiated the now widely used merit board system of candidate selection. In 1949 Co-op swept the spring election slate clean, netting all class officers plus the MSG presidency. In 1949-50 the Council was headed by Bill Ruben. Copping three out of four offices in the fall freshman elections, councilmen went all-out this year and helped in the ON' sales drive.

An organization of Greeks and Independents working throughout the year, Co-op has aimed to bring greater and better participation in campus government and activities.

Top left, l. to r., Bill Graulich, vice-chairman; Bill Ruben, chairman; Paula Karmiel, secretary; Jay Weiner, treasurer.

Co-op helped push the ON' sales; in booths set up overnight in the lobbies they "sold" the ON' to Syracusans.

First row, l. to r., W. Hicks, C. Sanford, L. Lerned, M. Roth, P. Wright, J. Ball, S. Greenberg, F. Schrenzel, J. Ross, N. Goldstein, J. Hall. Second row, W. Lax, A. Raskin, G. Newell, W. Freyert, S. Ehrenworth, S. Freidman, G. Gualtieri, C. Inglehart, J. Smith, S. Goekjian, W. Smith, G. Herer, D. Herzog. Third row, J. Britton, S. Kramer, A. Jarret, G. Michel, G. Goekjian, H. Rosenberg, P. Isaacs, B. Clark, E. Codier, P. Naber, R. Korstvedt, A. Moser.

Campus Chest

The Syracuse University Campus Chest drive of the 1949 fall semester raised $8,000 in contributions. The drive, under the chairmanship of Meg Noble and Bob Sturge, included the traditional "Ugly Man" contest, Tag Day and Dog Day. In addition, two more ideas were incorporated to help publicize the campaign. The Parade of Champions, one of these, was held at the State Fair Colosseum in conjunction with the opening basketball game of the season. Many of the Hill athletes provided intermission demonstrations of their individual sport in an attempt to increase the Campus Chest fund. Shoe Shine Day was the other big success. It provided an opportunity for students to have their shoes shined by the leading students in campus organizations. A repeat performance of the Shoe Shine Day found faculty members doing the shining. Money collected from the drive was distributed among five charitable organizations and agencies. The recipients were the Student Emergency Loan Fund, Syracuse-in-China, World Student Service Fund, Displaced Student Loan Fund and the Onondaga Health Association.

First row, l. to r., S. Cramer, C. Seiffer, M. Noble, B. Sturge, G. Gardner, I. Dorn, B. Tanenbaum. Second row, B. Sullivan, R. Foster, S. Sarasohn, J. Fenneran, A. Frenette, S. Clark, D. Rosen.

First row, l. to r., J. Shepard, J. Manning, P. Everett, M. Coons, C. Weiss, R. Carpenter, president; P. Wright, R. Capano, E. Bair. Second row, N. Coane, N. Blessed, M. Briggs, J. Hanilton, J. Barnett, W. Agee, C. Wood, J. Caaum, E. Konen, A. Woods. Third row, R. Collins, L. Hanhausin, R. Wilkinson, A. Egly, J. Barnett, R. Tuttle, K. Noselson, M. Jones, P. Mejlaender, M. Morris.

Traditions Commission

Tip your lid, Frosh, when those big orange buttons are in view. The Traditions Commission is in action. Headed by Red Carpenter, commission members work year around to establish school spirit. Sponsoring pep rallys prior to football games and the Cornell poster contest are just a few of their many tasks.

Planning and carrying out the freshman orientation program is one of the biggest jobs the group must tackle. Upon arriving in Syracuse each new student is met by the wearers of the orange buttons. Commission members act as hosts and hostesses at the Frosh Mixer. They conduct campus tours, sponsor pep fests, and send the newspacked Newcomer's Daze to every entering freshman. The big chum program and the chancellor's address are also held under the auspices of this group, both with the purpose of acquaintaing Syracuse frosh with their new home.

The Goon Squad, a group of interested sophomores, works under the supervision of the commission in carrying out all of the orientation activities. It is the Goon Squadders who are responsible for enforcing the wearing of the lids which are such a bright spot on campus at all times and especially at football games.

This year it was the Traditions Commission that inaugurated placard cheering at the football games. As the first Eastern school to undertake the job we can proudly say that our initial attempt met with great success, and plans for next year are even bigger and better.

Red Cross

First row, l. to r., Miss Winifred Hughes; Miss Janet Murray; D. Landry, co-chairman; R. Hunter, co-chairman; J. Okland; S. Henward. Second row, J. Ballard, G. Rich, L. Donavan, G. Hoffman, M. L. Gasbar, D. Zimmerman, A. Becker.

The campus American Red Cross board sponsored the first campus-wide blood donor drives this year. Talent troops were organized to entertain at local hospitals and homes. Entertainment units presented two campus variety shows during the March drive, one of which featured popular singer Gordon Macrae. A campus entertainment file, available to all, was iniated. Students volunteered to help with projects such as arts and crafts at the Good Shepherd Hospital, magazine collecting, marking and distributing holiday favors, first a'd and motor mechanics ecurses and driving for the motor corps. The Red Cross cup was awarded at Spring Weekend.

Chi Kappa Chi

First row, l. to r., S. Waldman, corres. sec.; H. Morehouse; D. Serko, recording sec.; D. I. Franks, president; L. Martin-Jimenez, sgt.-at-arms; A. Smith, J. Cafarella. Second row, W. Katz, M. Meltzer, M. Goldberg, B. Campbell, vice-pres.; W. R. Smith, treas.; S. Barash, D. Newman. Absent, E. Stateman, Vassey, P. H. Schrimmer.

Chi Kappa Chi was formed at Utica college in 1947 as a social fraternity. Striving to eliminate discrimination in fraternities, the group grew to a point where it is now that campus' largest fraternity. In 1948 seven men transferred to the mother school and began working toward recognition here. Known as the Macaw club on campus, the group has worked with the Fieldhouse drive.

The Women's Veteran's Association, founded at Syracuse University in 1946, was one of the first of its kind in the country. Its purpose is to give girls of similar backgrounds and age levels an opportunity to unite in friendship. Since its beginning this organization has helped to make the G.I. Bill available to WAC. Rodgers Cottage on Adams avenue is the central living center for the girls connected with this association.

Women Vets

First row, l. to r., E. Tennyson, D. Rawson, R. Pellegrino, V. Turner, vice-president; L. Stephenson, president; E. Coe, treasurer; M. Hendry, secretary; M. Frost, M. Longwell. Second row, B. Larson, E. Fyffe, C. Dugan, V. Tayntor, J. Dowhan, N. Meagher, J. Gaines, S. Hughes, M. McIntyre, J. Van Zuilen.

Syrcico connotes *Sr*yacuse *Ci*ty *Co*ed which means a social organization for City Girls. The idea was gotten way back in 1939 when some girls, using the Maxwell lounge, decided to organize. The service aspect is not to be minimized, though. Program? Supper meetings, with prominent speakers, bake sales, party for foreign students, service projects, teas, and gala banquet with scholastic awards, and much more.

Syrcico

First row, l. to r., E. Kolbe, B. Atwell, J. Fey, Miss Murray, E. Theodore, C. Rockwell, C. Emerson, I. Dorn. Second row, J. Grant, B. Edelman, G. Brady, E. Knapp, E. Hull, G. Quinn, J. Spawn, F. Lapedus, I. Guercio. Third row, M. Pabst, P. Stauffer, J. Darling, E. Morrisey, A. Spicer, A. Bennet, D. Reynolds, T. Russo.

City Women's Club Officers. First row, l. to r., J. Hefferan, J. Manning, M. Curtin. Second row, A. Setright, A. Woods, J. Kinney.

City Women

The City Women's Club, an organization which offers city students a chance to become better acquainted with one another, had a busy year sponsoring covered dish suppers with Syrcico, making scrapbooks for the children at St. Mary's hospital, filling baskets for the poor at Christmas and raising money for the city welfare agencies.

Meetings are held bi-monthly at Sims Lounge. Most of the meetings included a talk by a guest speaker. This year's speakers were mainly Syracuse civic leaders. Officers for the year are: Jane Manning, pres.; Anne Woods, v.-pres.; Marcia Curtin, sec.; Joyce Hefferan, treas.; Jane Kinney, social chairman.

First row, l. to r., J. Kinney, N. Curling, A. Woods, A. Setwright, B. Fawcett. Second row, B. Healey, J. Smith, J. Casey, K. O'Hara, M. Moore, J. Manning. Third row, J. Hefferan, A. Zielinski, M. Curtin, J. Jibson, S. Knaus.

First row, l. to r., B. Bruskin; M. Muchnik, treas.; S. Lichenfield, pres.; B. Weisskopf, v.-pres.; S. Golden, sec.; T. Glow. Second row, B. Cedar, S. Alpert, E. Lazansky, E. Googkin, J. Davis, L. Stein, R. Hartman. Third row, J. Cassouto, R. Fagin, A. Schwartz, S. Carner, M. Flax, S. Guss, R. Gonzer. Fourth row, M. Weiser, E. Edelman, H. Sachs, M. Landeker, M. Walk, I. Becker. Absent, S. Cohen, H. Zaretsky, B. Nitzberg, R. Dallos, J. Moseson, M. Horowitz, E Eisenbach, D. Rosenbaum, G. Uhry.

Nova Club (Beta Sigma Rho)

The Nova Club was founded in the summer of 1948 by a small group of Syracuse University students. Their immediate purpose was affiliation with Beta Sigma Rho, a national social fraternity. Since then the group has been enlarged by rushing and pledging; their roster shows thirty-one members. This year they engaged in those activities which are such an integral part of university life. They participated in intramural sports, entered teams in football, basketball, ping-pong, bowling and swimming. A fair degree of success was attained.

An excellent snow sculpture was entered for judging during Winter Weekend. They sponsored the "Thrifty '50 ON" contest that helped spur more sales for the yearbook. Several dances were held; the Anniversary Formal was the big event of the season. It was a worthy year for Nova proving themselves to their national and to the university, and building themselves for the future.

"It may be true for all you say . . ." but it's the anniversary dance and one of the highlights of the Nova Club season.

Flint & Feather

First row, l. to r., P. Goodman, R. Bayard, chaplain; M. Knochhauer, president; D. Herman, treasurer; M. Ward, secretary; N. Beeton. Second row, S. Howe, D. Hodges, C. Gerard, L. Drago, E. Hermanson. Absent, J. Flanigen, A. Fulton, N. Harris, W. Johndrew, V. Merrill, M. Schwartz, J. Wark, I. Wilcox.

Flint and Feather, a social organization to unite the girls from Buffalo and vicinity, began the year with informal pledging and the annual initiation banquet held in Buffalo during Christmas vacation. Activities include Sunday night supper meetings, skating parties, hayrides and mixers with Scalp & Blade. During the summer months the club held a picnic and an orientation tea to acquaint those girls who were planning to enter Syracuse with coeds and junior alumnae.

Scalp & Blade

First row, l. to r., J. Koch, P. Amoroso, R. Novo. Second row, R. Gross, E. Ruffing, D. Kratz, secretary; D. Sheldon, pres.; R. Scharlach, treasurer; H. Wipperman, E. Rath, P. Kenline. Third row, E. Berger, A. Bauchle, C. Johnson, D. Nichols, A. Jones, J. Bauman, G. Barry, W. Gebhart, W. Eisinger, D. Barczys, C. Chanala, W. Kliber, R. Stone, R. Majewski.

Scalp & Blade, Inc., was founded in 1893 at Cornell U. to provide social and educational recreation for male students from Buffalo and Erie county. It was then incorporated at Buffalo and since that time has expanded to 13 major universities. The activities of the chapter include beer rushes, stag picnics and meeting at school and parties in Buffalo during the Thanksgiving, Christmas, and Easter vacations. The members also attend the Graduate Chapter's College Ball and formal initiation in December and the joint June Day Stag.

The Genesee Valley Club is an organized group of students whose homes are in Rochester, New York, and its vicinity. The club was first established to give members of this nearby city a chance to organize here at Syracuse and build lasting friendships as well as help the many worthy causes that the students of Syracuse University support. Whenever possible the club contributes to the campus drives. On the entertainment side, the members of the club have enjoyed bowling parties, date parties here at Syracuse, and have planned hayrides, square dances for the future.

Genesee Valley Club

First row, l. to r., B. Lind, B. Hakes, L. Najder, B. Paprocki, pres., L. Weiss, S. Jezowski, P. Belmont. Second row, H. Kaplan, F. Babber, H. Vandermalle, J. Shafer, H. Meier, H. Meyers.

The Economics Club this past year was presidented in the fall term by Pete Gallick and in the spring by Emanuel Wolf. The club featured several interesting speakers on diverse topics with the annual dinner being highlighted by the presence of Dr. Schwartz. With a change in the keynote, the club now looks forward to greater activity in a new sphere; the development of closer relations between the economics faculty and the individual student.

Economics Club

First row, l. to r. Executive Council: A. Sailles, treas.; R. Cook, publicity; C. Zeheung, sec.; P. Gallik, pres., fall; E. Wolf, pres., spring. Second row, K. Steen, R. Williams, Dr. H. Schwartz, M. Shobbota, D. Abrams. Absent, D. Barr, J. J. Dee, D. Solomon, R. Berlack.

Varsity Debaters. First row, l. to r., D. Jory, M. DeVesty, D. Olson, D. Antil, S. Heckert, W. Rudman, S. Goekjian. Second row, R. Silver, M. Flax, J. Furth, J. E. McEvoy, coach; A. Mrozek, L. Levitt, L. Brown, A. Krmholz. Absentees, G. Coupounas, C. Lipton, A. Moscov, W. Schneir.

Debate Club

The past year had witnessed a reorganization and extension of Debate activities. Two separate debate councils were set up, Varsity and Freshman. Over 60 answered the call for Frosh Debaters and a return of 15 Varsity Debaters started the year's activity. Over 100 debates and discussion programs were held by the combined groups. The Freshman program consisted of many exhibition debates before high school assemblies and civic groups. A dual climax of honors were won by the Varsity on two of the outstanding trips. The annual Brooklyn Tournament saw Syracuse tied for first place with Princeton and Boston, and the Grand National Tournament at Virginia declared Syracuse the second team of the nation's Big Ten.

Freshman Debaters. First row, l. to r., P. Leonardo, L. Apman, W. Boss, E. Parizek, E. Sandberg, C. Carle, V. Levine, M. Gallent. Second row, J. Witmer, J. Meeks, L. Tilis, T. Howes, H. Swenson, J. E. McEvoy, coach; F. Burke, C. Gelman, A. Peters, F. Gross, D. Beckhorn. Absent, S. Glickstein, N. Koeppel, J. Myers, R. Swartz.

Post Index

The Post Index is a monthly publication of Syracuse University's School of Nursing. Like the school itself, the paper is young . . . only four years old. Each year has been a busy one and since student nurses spend so much time on duty and in classes they have little time to produce more than an issue a month for the student body and subscribers. The six main purposes of this publication are for means of communication among students, alumnae, faculty of the school, to promote coordination and unity, encourage expression of opinion, promote relationship among collegiate schools of nursing and to provide diversional activities for the students of the Nursing school.

First row, l. to r., D. Murray, I. Schurmann, J. Nicholson. Second row, G. Piszcz, J. Madowsky, F. Casamento.

The Rowing Club is made up of members of the University crew. Any oarsman, coxwain, or manager who has been a member of a Poughkeepsie squad, or who has rowed for two years, is eligible for membership. The purpose of this organization is to create interest in rowing. Honor letters are sent out periodically to former S. U. oarsmen and the club is the sponsor of an annual dance that it hopes will one day become campus-wide in popularity.

Rowing Club

Front row, l. to r., Williams, Thompson, Perry, Driessnack, Curran, Murphy, Weibezahl. Middle row, Marsden, Dale, Kelley, Grizbowski, Lobo, McCormick, Wilson. Back row, Simpson, Dworshak, Smith, Coburn, Thayer.

Scabbard

First row, l. to r., Trachel, Harmeling, Cooper, Hawk, Hart, Smaltz. Second row, Richardson, Gualten, Strom, Werman, D. Katz, G. Lewett, G. Coleman, Mendley. Third row, Umhofer, Gray, Vosberg, Dalton, Caracelli, Drum, Lintel, E. Platt, Axelrod.

Scabbard & Blade is one of the oldest honorary societies in the nation. With chapters in Air Force, Army and Naval ROTC units from Maine to California, Scabbard & Blade shows in its organizational plan the strong desire to blend junior officers of all three departments into a common brotherhood. On this campus Company B, 4th Regiment of Scabbard & Blade, provides many of the officers of the Cadet Corps and sponsors the Military Ball each spring. It was the first campus organization to donate blood to the Red Cross drive this year. These and other service activities show in concrete actions the aim of Scabbard & Blade: better and stronger leadership in war and peace.

One of the few things the last year really proved was the positive value of the ROTC programs on the

Officers, front row, Col. Fay, Col. Rittgers, Col. Trachel, Maj. Fred Volger. Second row, Capt. Seely, Cadet Schmaltz, Cadet Harmeling, Cadet Cooper, Cadet Hawk, Lt. Schmitz.

and Blade

Left to right, far table, Flanagan, Burke, Baker. Center table, Smaltz, Col. Fay, Hawk, Col. Trachel, Cooper, Col. Ritggers, Hameling, Maj. Vogler. Near table, Mendley, Lintell, Caracelli, Richardson, Katz, Capt. Seeley, Werman, Lt. Schmitz, Gualteri.

campuses of the country. Today at Syracuse we have a strong and active program implemented by an administrative staff of combat veterans. Directly following the current unification program, Air Force, Infantry and Signal Corps units cooperated closely in classroom and drill activities. This year a tradition discontinued during the war years was revived: electing attractive and deserving co-ed sponsors to Regimental and Battalion posts. May brought full military reviews back to the Oval with federal inspection and review in honor of Chancellor Tolley. Gradually seniors received their reserve commissions. ROTC will continue in coming years to provide its share of qualified leaders to back up foreign policy.

R.O.T.C. on campus

Left to right, Digby, Reimann, Young, Sturge, Dalton, Katz, Caracelli, Biblo, Hawk, Gualteri.

Werman, Mahoney, L. Young, R. Young, Gualteri, Armani, Strohune.

Men's Glee Club

Front row, left to right—S. Miller, R. Yanofsky, C. Langmann, P. Howes, Director I. Cheyette, B. Bradbury, J. O'Connell. First row—C. Klein, R. Best, J. Beiser, L. Chaffee, L. Martin, E. M. Wilcox, E. Stoll, K. Hayman, P. Gorschick, R. Falk. Second row—D. Killam, R. Lee, P. Huttar, H. Zimmerman, L. Lauzar, D. Weiss, I. Kaufman, R. Ehle, F. Nathan, P. Garth, P. LeBach, R. Hunt, A. Lincoln, Jr. Third row—W. Gray, C. French, P. Kalfus, H. Kriff, T. Wintermute, K. Dewire, R. Coelln, G. Behrman, pres.; F. Davis, R. Woodbury, J. Walker, D. Hudson, A. Duncan. Fourth row—F. Kirberger, B. Renis, W. Muckle, H. Scheinholz, sec.; J. Levine, R. Beuchner, J. Roberts, M. Kass, R. Moore, E. Schulman, T. Traynor, L. Chubet.

Campus Leaders

First row, left to right—I. Kopaczewski, R. Gertner, M. Noble, J. Manning, J. Ballentine, N. Turner, A. Frenette, B. Strong, B. Smith, J. Carlson, J. Lines. Second row—B. R. Scott, L. Mitchell, D. Lyons, L. Taub, W. Ruben, R. Faselt, C. Putnam, W. McAndrews, M. Deterding, R. Lemer, D. Weill, E. Harvey, G. Litin, E. VanDerWart.

After three bootstrap-pulling years Men's Glee club gained success and consequent recognition. With three beautiful girl soloists and under Dr. Cheyette's direction went on the road to put on six shows and performed on WAER and WSRY-TV. The two quartets came through in hilarious style; serenading after rehearsals was fun; Shirley Miller and other instrumentalists in the "Musical Trust" quartet were great. Everyone liked the Cole Porter concert orchestra and our "Night Song" theme.

Campus Leaders serves as an informal campus activity and as a sounding board of student opinion. They provide a liason between the student body and the administration and act as a clearing house to see what projects are channeled along lines where work can best be accomplished. A spring week end conference at Casowasco permits student leaders to meet informally with members of the administration.

First row, l. to r., N. Herst, H. Hertz, B. Lemer, P. Butaro, J. Foster. Second row, G. Braybrook, M. Young, P. Armatage, L. Keener, M. Wyatt, V. Rita. Third row, N. Bright, G. Gualtieri, B. Martin, J. Ballentine, L. Rappaport.

Directors of IMA Special Service: Seated, Bob Lemer, Bob Martin. Standing, John Ballentine, Greg Gualtieri.

Campus Contacts

After a summer of research and opinion-gathering, Greg Gualtieri and John Ballentine returned to the Hill last fall with plans for the founding of a "get-acquainted" bureau, which has now evolved into Campus Contacts.

At present there are over a thousand S. U. men and women listed in the files of Campus Contacts. The system has gained nation-wide attention. Other universities are attempting to inaugurate it, and numerous magazines have asked to do stories on the organization.

"GEE WHITH, MYRTLE"

Alpha Phi Omega

First row, l. to r., E. Berman, H. Grabino, P. Gershick, C. Lipton, M. Flax, K. Jones, H. Klein, R. Muller, R. Stern, C. Fitzgerald, F. Hesse, T. Van Griethuysen. Second row, A. Knox, S. Bruckheim, I. Entel, R. Spiro, R. Johnsrud, V. Rathbone, F. Powell, W. Artis, W. Beyen, H. Spencer, M. Gallent, R. Ver Nooy, R. Lockman. Third row, R. Kelley, T. Large, J. Armour, S. Pyke, M. Ingerson, R. Fogarty, S. Bookbinder, R. Emond, M. Fitch, G. Wirth, A. Hoffman, S. Schrantz, L. Zucker, R. Swierczuski, W. Silvie, H. Carmer, J. Stewart. Fourth row, R. Coburn, F. Schechter, M. Feshback, J. Day, E. Loewe, I. Green, G. Hauck, R. Post, R. Franke, K. Greenstein, A. Stolz, R. North, H. Borgese, B. Munzner, S. Trachtenberg.

Phi chapter of Alpha Phi Omega, only national service fraternity, was established on campus in 1931. Open to former Boy Scouts, it has presented a program of service to the community, to the campus, to its members, and to the nation as participating citizens. Included among its projects have been Colgate clean-up, Ugly Man contest, "Keep off the grass" campaign, co-sponsorship of the Winter Carnival, and Campus Chest solicitation, as well as many other less well-known service projects.

Book Mart

First row, l. to r., S. Panebaker, C. Kraft, M. Birmbaum, B. Birmbaum, M. L. Brown, A. Moll, asst. treasurer; M. Conlon, pres.; J. Halland, treasurer; N. Hettrich, J. Marshall, M. Caturano, F. Lugg, J. Santa Maria. Second row, D. Antil, M. E. Mathison, J. Collier, B. Noble, P. Bennett, D. Mendenhall, S. Heckert, L. Basanko, B. Macy.

The Student Cooperative Book Mart established in 1930 once again had a successful year during '49. It was organized and operated by students who felt the need for such an organization where textbooks could be resold at the student's request price. The money is returned to the students after a small charge for covering operating expenses is deducted.

The Mart is active during the first two weeks of each semester. During the past few years the Book Mart has increased its facilities and student response has proved that the Book Mart will continue as a worthy campus project.

Flying Club

Skyward bound is the password for this ambitious group of pilots and fledglings. Reorganized in the fall, the club offers an economical means of receiving instruction from qualified CAA instructors. Movies, aeronautical talks, and ground classes are part of the club's activities. Early in the spring they attended the ANECFC Airmeet at Albany and participated in the annual ANECFC Airmeet and contest held at Great Barrington, Mass. Later they inspected the Cornell Aeronautical Research Laboratory at Buffalo. Headed by President Ted Curry, the standards committee produced a club paper—the humorous and factual *Fly Paper*. Other officers are Bob Siegel, vice-president; Dave Glass, treasurer; Bob Long, Club instructor; and Al Wehrsdorfer and Frances Dellesa, secretaries. Finishing up with a Saturday dinner dance, and Sunday breakfast flight, the Syracuse Flying Club ended its year on a happy note—once again owning an airplane.

Runway clear! Ready to take off and watch sun bathers. Flying Club member Bob Seigel with the wings of a bird.

First row, l. to r., B. Blatt, A. Wehrsdorfer, T. Curry, F. Dellesa, W. Field, D. Glass, E. Marden. Second row, C. Brew, B. Seigel, D. Burns, T. German, B. Huston, J. Bialas, B. Long, N. Pishvanov.

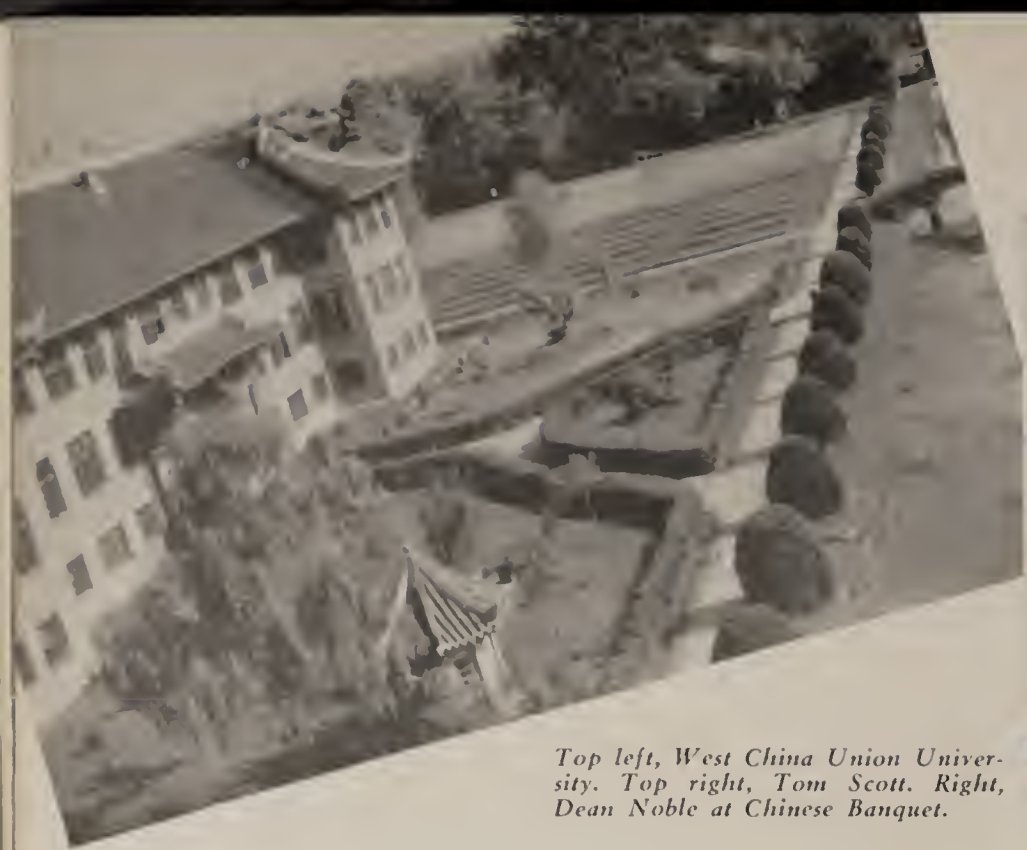

雪夏

Top left, West China Union University. Top right, Tom Scott. Right, Dean Noble at Chinese Banquet.

Syracuse-in-China

Far up the Yangtze River, the work of Syracuse-in-China is carried on in Szechwan Province at the cities of Chungking and Chengtu. The medical unit, opened in 1922 at Chungking, has grown to become a modern Syracuse Hospital. The group of Syracuse graduates who began this enterprise formed the nucleus of the present Syracuse-in-China organization. In 1947 Don Flaherty arrived at West China Union University in Chengtu as the first recipient of the Syracuse-in-China teaching fellowship, promoting cultural relations and educational exchange between the two universities. Tom Scott replaced Don this fall to continue the position supported by undergraduates through the Campus Chest. At Syracuse, S-i-C interprets China and the Orient to the student body through language classes, banquets, gift sales, lectures, and furthering Chinese-American student relations. Syracuse-in-China offices in Sims Hall serve as the headquarters for Far Eastern interests on campus. Here a reference library of Orientalia, objects of Chinese art, and an occasional pot of Oolong tea give atmosphere to the work of the organization.

Right, Chinese students parade on field day. Bottom right, Syracuse hospital at Chunking. Bottom left, Chinese gift sale.

An interdenominational movement, Intervarsity Christian Fellowship features university evangelism, Bible study groups, daily prayer meetings and social functions of a Christian nature, and Friday evening meetings at the Chapel. The local campus ministry was headed this year by R. DeMoss, president; C. Schurmann, vice-president; Marion Johnson, secretary, and Lloyd Larsen, treasurer.

News about the progress of the UN is brought to campus by UNASU—the United Nations Association of Syracuse University. UNASU meets every two weeks, sponsors group discussions, round-table talks, and speeches by students and faculty members. To show just what the real UN looks like in action, model UN sessions are arranged with student delegates dubbing for representatives from the nations of the world. Around horseshoe-shaped tables, closely modeled after the Security Council's home at Lake Success, the world's weightiest worries get a thorough going over in true UN style.

Intervarsity Christian Fellowship

First row, L. Ruth, J. Palen, P. Palen, J. Clinkenbeard, advisor; I. Schunann, v.-pres.; L. Larson, treas.; R. LeMoss, pres.; R. Wellouby, staff director; R. Laurance, D. Hess, I. Singh. Second row, L. McCanaughy, P. Langwell, D. VanAutwerp, B. Atwell, J. Maunder, B. Barney, Mrs. Clinkenbeard, J. Carlson, V. Hall, Prof. Catherine Candon, A. Hall, F. Griffith. Third row, Vimla, H. Eide, P. Woodside, K. Johnson, R. Dodds, J. Johnson, R. Baer, F. Gere, C. Hanson, J. Wheeler, P. Fromer. Fourth row, R. Upper, A. Bushing, F. Popoff, J. Fooks, R. Srauss, D. Ruth, D. Peterson, A. Coutras, D. Coates, J. Brooks, F. Lancaster, B. Mathews.

UNASU

First row, l. to r., B. Rothenberg, W. Taft, E. Bendow, Dr. Bishop, faculty advisor; Dr. Elder, B. King, A. Pappamarkow. Second row, N. Wolfe, H. Greenwald, A. Greene, S. Walberg, K. Rowland, N. Weaver, J. Falcon. Third row, B. Steinberg, P. Hohn, N. Smythe, R. Goodell, S. Jezowski, M. A. Zimmerman, J. Mathieson, M. Nuess, D. Gottlieb, D. Kleenberg, M. Bethal.

Ski Club

First row, l. to r., S. Gregg, L. Zengesse, J. Schumaher, R. Van Saun, H. Heislein, T. Farwell, R. Tarr. Second row, J. Hamilton, A. Benson, E. Rickard, vice-pres.; M. de la Reza, G. Earle, faculty advisor; B. Raleigh, pres.; S. Rosebrook, C. Menapace, secretary-treas.; W. Kelly, H. Caldwell, E. Kazanowski. Third row, S. Whiting, M. Lukens, M. McNaught, E. Gardiner, J. Gardiner, P. Rood, J. Staeck, R. Hager, H. Carmer, R. Shoemaker, J. Geiss, P. Heidenreich, W. Erby, C. Gwynn, E. Wright. Fourth row, G. Beckman, R. Lukens, R. Lund, J. Henderson, D. Semels, P. Arndt, R. Phoenix, D. Pleet, P. Stern, E. Bolton, D. Bosburgh, E. Beier, R. Hewitt.

The Syracuse University Ski Club, Suski, with hq. in the ski lodge, was organized in 1946 to supervise the advanced ski program on the Hill. The club conducts inter-club competition with other college ski clubs, does pre-season trail and slope clearing, and provides officials for ski meets which are held here. Week-end trips to nearby areas and long range camping trips are organized for club members. Easter vacation 12 club members went to Tuckerman Ravine, Mt. Washington, New Hampshire, for a week's skiing.

Home Ec. Club

First row, D. J. Libby, M. Hemmert, V. Mitchell, V. Gray, N. Hunter, M. Curtin, Miss Carleton, A. Zelinski, R. Homeyer, J. Sengos. Second row, E. Underwood, M. Hinkleman, B. Ashorne, M. Foster, B. Foskett, S. Norcross, J. Slanford, J. Jacobs, J. Blum, Z. Marshall. Third row, J. Schmidt, A. Slocomb, B. Woods, E. DuBois, D. Dumbrock, J. Jacobs, C. Rockwell, J. Ganz, I. Guerke.

The Home Economics Club is affiliated with the New York State Association of Home Economics, which held its convention at Syracuse this year. Meetings, held twice monthly, featured speakers prominent in home economics. The annual Cooks and Cutters Ball, held with the Foresters, was a big success in the fall.

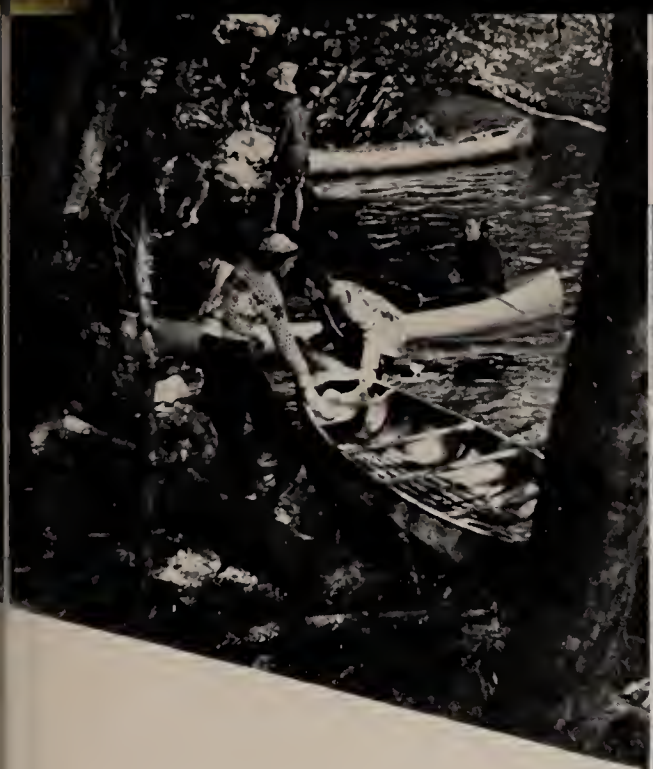

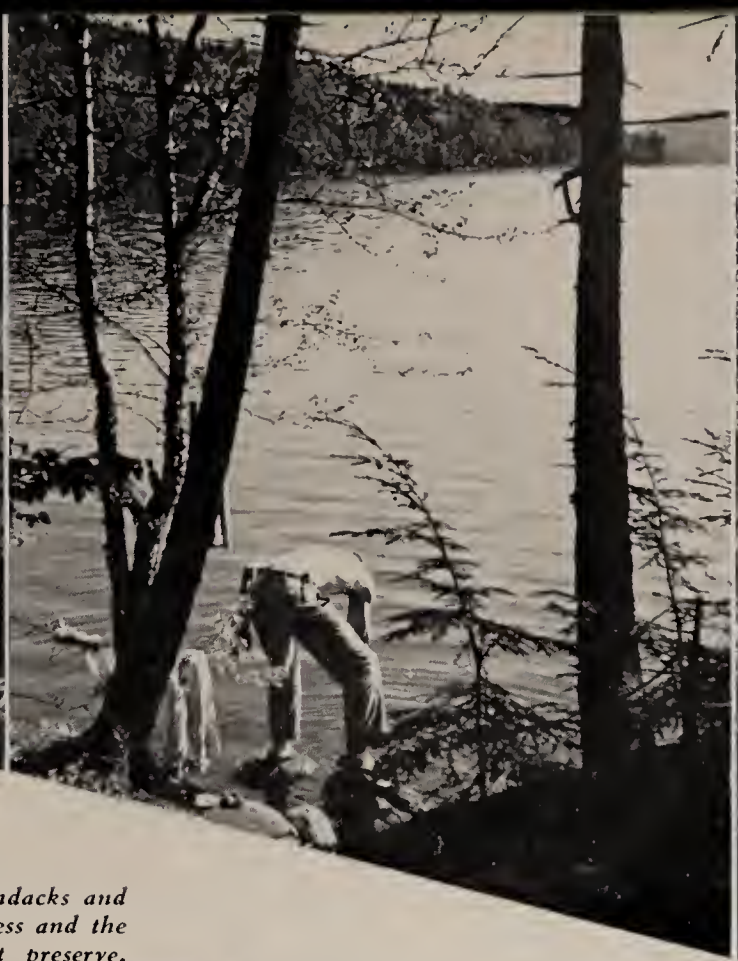

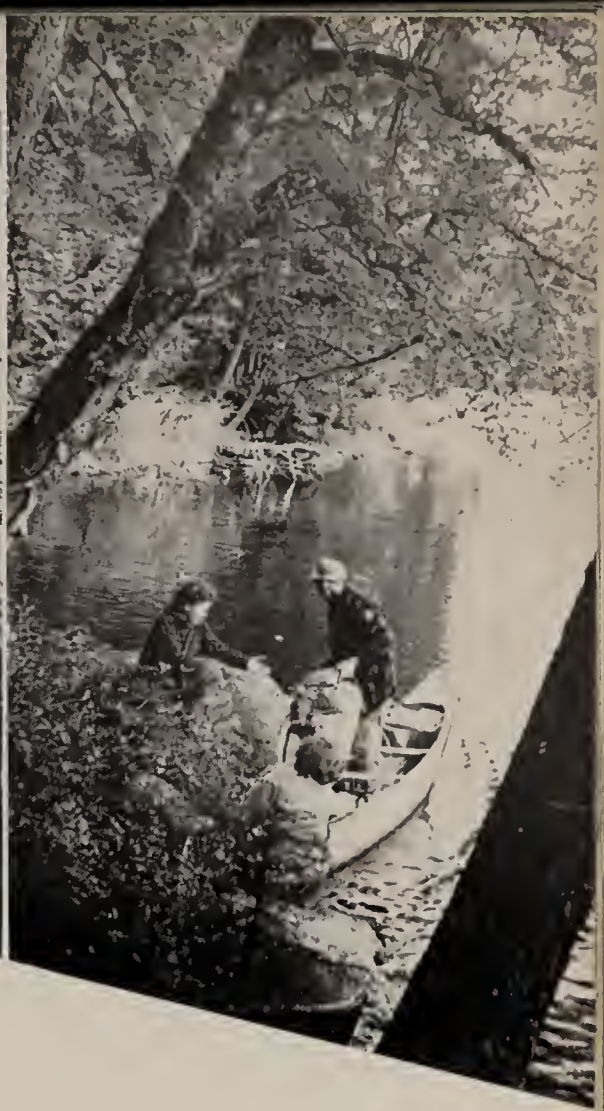

Spring and fall canoe trips in the Adirondacks and Canada. These members enjoy the wilderness and the waters of New York State's huge forest preserve.

Outing Club

Lots of outdoor fun for everyone who likes biking, hiking, camping, and dancing.

Members enjoy trips to the summit of Whiteface mountain while others say Sunday afternoon bike hikes are terrific. Square dances and sing fests are frolic for all. Both Foresters and Bus. Adders help cut wood on our camping trips! Take a week off and have the time of your life hunting for the pair of shoes that floated down the brook. Outing Clubbers get plenty of fresh air and excitement.

Publications

Mark Mendley, editor

Syracusan

Of those students who struggled against unyielding deadlines in '49-'50, probably none had quite so much fun doing it as the staff members of The SYRACUSAN. Not only did they have the pleasure of putting out one of the nation's finest college publications containing much humor, satire, farce and just plain nonsense, but they had the satisfaction of breaking records. In 37 years of intermittent publication the campus monthly had never been so well received by the students. Under Mark Mendley, editor, and Bob Bascom, business manager, circulation rose 1,000 above last year's record 3,700 copies a month. A forty-page issue was published

Bob Bascom, business manager

Senior editors. L. to r., T. Duffin, prod. mgr.; J. Trenery, assoc. ed.; R. O'Neill, managing ed.; B. Jacobs, fiction ed.; B. Anderson, art ed.

Junior editors. First row, l. to r., L. Lichenstein, L. Clarke. Second row, R. Gallagher, V. Levine, J. Vacarro, A. Bartelson.

Advertising. First row, l. to r., G. Yates, R. Haverback, adv. mgr.; A. Perlmutter, K. Heilhe, J. Irwin, F. Nathan.

for the first time; more expensive paper was incorporated to enhance art work and illustrations. Behind this progress was the theory that a campus magazine should be more than a humor magazine. Thus, a variety publication was evolved employing diversified fiction, feature articles, picture stories and cartoon pages. Sex for Sex's Sake was virtually eliminated.

Business. First row, l. to r., R. Schine, circ. mgr.; R. Levy, sales. Second row, F. Stein, ass't circ. mgr.; B. Shapiro, circ. mgr.

It was a 5,000 copy issue! Bascom, Liz and Mendley are in the bucks.

The head runs "48 Hours for a game" but it's 24 hours to deadline. A sample pasteup for an issue of The SYRACUSAN.

SENIOR EDITORS

Senior editors above, l. to r., M. Hait, exec. ed.; L. Sulzle, editorial director; L. Lohmann, assoc. ed.; A. Friedman, managing ed.; D. Weill, editor; S. Gillen, sports ed.; B. Briesky, editorial director; B. Wallace, exec. ed. Absent, B. Sokolsky, assoc. ed.

Don Weill, editor.

JUNIOR EDITORS

Junior editors below, l. to r. (seated), Bud Geisenheimer, Bob Johnsrud, Earl Costenoble, Ruth Goldstein, Murray Litin, Shirley Brocker; (standing) Bill Matson, Len Zweig, Mel Elfin, Bob Shogan, Alice Conlon, Ed Greenberg, Gabe Josephson. This staff, except cartoonists Geisenheimer and Josephson, cover daily beats.

Syracuse Daily

SYRACUSE, NEW YORK, FRIDA

Vol. XLVIII—No. 100

TEPs First With

Leaders Ta

Martin Nachbar, business manager

BUSINESS STAFF

Business staff members to left, l. to r., Phyllis Stern, layout man.; Janet Lyman, asst. bus. man.; Jean Katzen, bus. sec.; Stanley Wexler, classif. man.; Myron Lown, sales man.; Lawrence Zirn, promotion man.; Robert Goldstein, circ. man. Business staff handles all advertising.

A staff of over 50 students working under senior and junior editors on a two-shift schedule writes, edits and publishes the Daily Orange Tuesday through Saturday. Preparation for each day's edition is begun shortly after noon the preceding day and is not completed until after midnight. The afternoon staff writes stories, assigned by the managing editor, up to the 4 o'clock copy deadline. At 6:30 the night staff reports to the make-up editor to write headlines. With the headline writing task completed at 9, the staff adjourns to the Orange Publishing company where students themselves set headlines, assemble type in page forms and read proof. All typographical work is student supervised except setting type which is done by union employees. Business staff members sell advertising, edit ad copy and schedule display and classified advertising on page dummies which serve as story scheduling guides to make-up editors.

NEWSROOM

Newsroom shot below shows DO staffers in a frequent gay mood. L. to r., Saul Waldman, Murray Litin, Bob Shogan, Bill Matson, Ruth Goldstein, Bob Johnsrud, Arnie Friedman, Earl Costenoble, Alice Conlon, Shirley Brocker, Len Zweig.

y Orange

Six Pages Five Cents

MARCH 17, 1950

Hear Deans Crawford, Faigle

ieldhouse Foundation Convo

Clarify Problems

The Sporting Thing

By Stan Gillen, Sports Editor

SPORTSWISE, Syracuse U. enjoyed still an-
her successful year of intercollegiate competi-
on. Yet '49-'50 was but the prelude of future
rogress. Top sports item of the year was the
ighly successful comeback of football.
Altho the season
npressive record of
brand new coaching
Ben Schwartzwalde
bringing back King Football.
Prior to energetic Ben's advent,
been stalled for two years. Football,
sport, gave the potentially spirited stu

UNDER THE go-nowhere directi
had copped only three games in tw
this unimpressive record, Schwartz
of praise and hope.
Indication of this revitalization
be seen in the rejuggling of athle
hush-hush discussion. We don't
definitely been scholarship cuts
boxing. These, and others, Schola
these "minor" but highly success
walder.
The slack has existed in fo
but you can look for less im
phasized minor sports that ha
athletics for the past two or three years.

THIS IS NOT a criticism, merely a statement of current tre

D. O. Sports

Sports staff: Seated, l. to r., G. Urgang, V. Pinchbeck, L. Heilbronner, H. Rausch, K. Rohde, J. Koch. Standing, H. Cobert, A. Krumholz, V. Spezzano.

Summer Orange

Murray Raphael, Summer Orange editor, leans back in the sweltering heat of the Hellbox to cover the news of third term students.

D. Petrow, L. Cohen, H. Cobert and P. Keil cover the main beats of the summer paper. When the union went on strike the staff ran off one-pagers in the Castle type lab. Strike or no strike, the SO went to press.

Janet Lyman, business manager of the summer editions of the Orange, sold the advertising and edited the copy that made the SO a profitable enterprise.

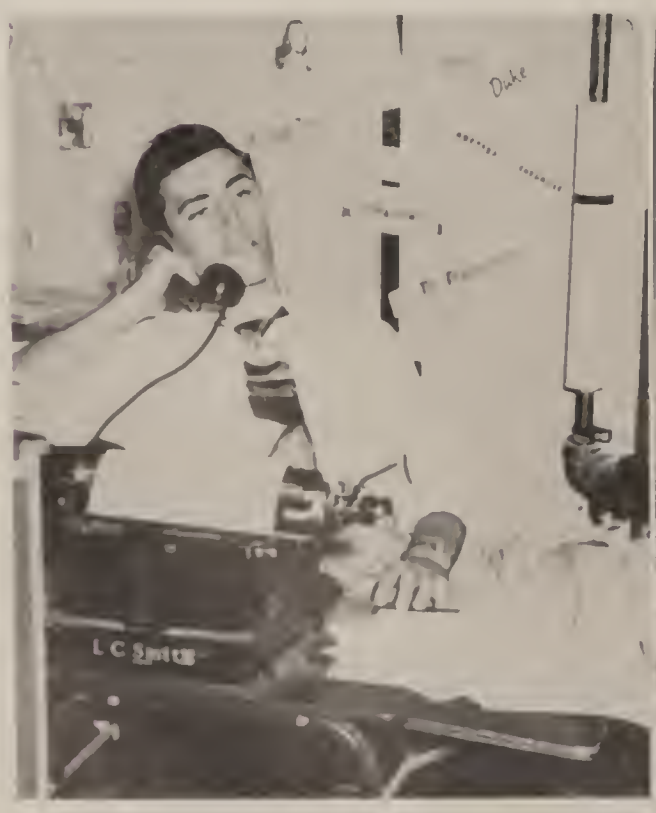

First row: Bauer, O'Keefe, Van Greithuysen, Houghton, Payne, Clark, Tucker. Second row: Nellis, Roberts, Albin, Pelky, Eschner, Bayless, Woids, Corwin. Third row: McAllester, Reed, Hill, Orr, Peterson, Harrison, Dietz, Demopoulus. Fourth row: Nashund, Mark, Mauer, Simmons, Thompson, Voll, Sawyer.

Henry Houghton, editor.

Curt Bauer, business mgr.

Empire Forester

Since 1914, the Empire Forester has been published annually. It has always been a large factor in the *esprit de corps* of the members of the College of Forestry. An innovation this year is the Prologue. It attempts to designate the place of forestry education among the human arts and sciences. During the spring semester a junior staff was set up and trained. To the student body and the faculty, for their help, we express our sincere appreciation.

Every noon hour on the fourth floor of Bray Hall.

At this point neither Mullins, the business manager, nor Young, the editor, were speaking.

Biz staffers Evans, Englehart, Mullins and Dietrich were kept busy trying to keep the money out of the hands of the editorial staff. Right, Davison, Rich, Williams and Talbot proudly survey their work. Shortly after this picture was taken the panels were ripped apart and given to the Syracusan staff to complete.

1950 Onondagan

A veteran staff fully equipped with experience and ulcers after getting the famous "ON Time in 49" on the streets set out to produce the '50, confident that they had been through the worst and that this year would be easy. How naive can college kids get—we ran into troubles that had never been invented. First a student body habitually described as apathetic proved that it had more sales resistance than any living group by ignoring the colorful propaganda of Mullins and the bus. staff. Then, when we finally got enough funds to guarantee publication, we found ourselves two deadlines behind because of the delay. We went to work furiously—and encountered confusion—the kind that inhabits yearbook offices despite the best laid plans. But we had system—even troubles were filed alphabetically. Editor Young got even thinner. Chidester slept in one of the file cabinets overnight. Davidson and Greene could name the activities of every Senior on the Hill after countless weeks of proofreading, and sports staffers Hochstein and Davis kept up a frantic correspondence with the printer, trying to explain the intricate plans for their section.

Fraternity editor Love grew a mustache to avoid recognition on campus. Lent handled the art staff (nice handling) and they turned out the best work to grace this annual in many years. The bulletin board was crammed with inter-staff messages usually prefaced with "where the hell are you" . . . and everybody pitched in, ignoring classes. Somehow we plowed through with a book that is larger and more colorful than the one we proudly authored last year. And then we caught up on our sleep.

Staff meeting in the Hellbox. In such as these were the pages of the '50 ON expertly planned and deadlines met with monotonous regularity.

As deadline time drew near, the office became jammed with eager staff members. L. to r., Shirley Evans, Dick Mullins, Joe Dietrich, Jean Williams, Lee Young, Willy Chidester, Ann Davidson, Caddy Englehart. Note the confused expressions on the faces of Mullins and Young as they try to figure out what their staffs are doing.

Drama & Radio

Boar's Head

The mid-century mark found the Civic University Theatre fully recovered from the effects of the war years and even expanding the scope of its activities. In his twenty-third year as director of dramatic activities, Sawyer Falk has managed to make the drama department at Syracuse one of the outstanding in the country.

The class of '50 remembers the Civic University Theatre on Westcott street. Among the outstanding productions were Paul Vincent Carrol's "Shadow and Substance," "Golden Boy," by Clifford Odets, and a post-war problem play, Arthur Miller's "All My Sons," which ran twenty-five performances and was hailed by critics as a production as fully professional as the Broadway version. Bernard Sachs designed the settings and Sawyer Falk directed the play with an exciting sensitivity that left every audience breathless. The final production at the Westcott street theatre was Saroyan's "The Beautiful People." By August 1948 the theatre was vacated.

Outstanding musicals of 1946-47 were "The Student Prince," "Roberta," "Blossom Time" and "Girl Crazy," presented at the old Civic Theatre on Salina street. In the summer the loss of the University Theatre was somewhat disheartening, but the establishment of the Oneida Castle playhouse was notable. Made up entirely of students and faculty members of the department and operated on an entirely professional basis, the company was sponsored by a fraternal organization in Oneida, New York, and guaranteed an amount of money sufficient to cover salaries and production costs. The Playhouse continued during the summer of '49 with equal success.

In the fall of 1948 Boar's Head Playhouse was christened on So. Crouse avenue. Extreme physical limitations of the Playhouse were answered by a program of tremendous activity; the DO

Reading over Charles Laughton's shoulder.

The best way to rest your feet as directed by Laughton.

Bernard Sachs visions a stage, its setting and its producton.

Right: Scenery setups, dress rehearsal.

Top right: "Long Live Love" and "The Heiress" . . . comedy and dramatic tragedy.

Middle right: "Girl Crazy."

Bottom right: "All My Sons" and "Bourgeois Gentleman."

No, no . . . that is not the way to approach a lady.

rehearsed Churchill's famous pronouncement into "never was so much done with so little" . . . Then came Odet's "Rocket to the Moon," "A Night of Tennessee Williams" and "Blithe Spirit" in restoration dress. This production achieved national recognition and it was Falk's idea that this somewhat worn drawing room comedy be transferred into an exciting theatre piece by switching the time from the 20th Century to the 17th and it worked! The season was rounded out by an original musical called "Long Live Love" starring Gerry Stiller, Gerry Gershman, Evelyn Feldman and Leo Bloom.

Summertime again . . . 1949 and "The Silver Cord," "The Heiress." Most notable item of the winter was "The Bourgeois Gentleman" which was carefully worked out in every detail. Gerry Stiller was Jourdain, Bernard Sachs did the setting.

This season was completed with two one-act operas, "Down in the Valley" and "The Telephone." These were performed in the newly-built central staging arena in Machinery hall where the drama department has temporarily found haven.

Bottom left: Are we dreaming? . . . "Bourgeois Gentleman."
Bottom right: Strangle hold from "Tennessee Williams."

Robert Bartlett at the mike.

Radio Workshop

Campus radio activities at Syracuse center about an unobtrusive pre-fab located directly behind the main library. Here is located the office and studios of campus radio station WAER-FM. From an antenna on top of the library comes WAER'S radio signal serving both campus and community with a specialized program service. Highlighted among WAER activities is experimentation in the development of new educational program types in the fields of music, news, and public service. Music programs are centered mostly about classical and semi-classical themes, but popular music also plays its part in the day's programing. Some of the most popular of the music programs are the on-the-spot reports from the Crouse and Syracuse Symphony concerts. News and sports take up a good share of the program day. Newscasts cover the complete world, national, local, and university scenes. Play-by-play accounts of Orange baseball, basketball, and football home games have become regular features in the year-round sports coverage. Radio time is donated to local civic groups so that they may air their ideas and opinions on current civic, world, and national problems. WAER public service programs, in this respect, add another outlet of freedom of expression in Syracuse.

Adele Wallace, Richard Lyons, program director; Edward Campbell.

First row, R. Lyons, H. White, N. Phillips, J. Landay, S. Macy, S. Alpiner, R. Munro, W. Wright, J. Christie, H. Venho, M. Moon. Second row, E. Becker, J. Heller, R. Selsky, A. Wallace, A. Panages, E. Brandon, D. Day, R. Baczinski, M. Sosnow, E. Roth, M. Sherwood, J. Roberts, P. Stern, B. Ritchie. Third row, R. Clark, R. Bartlett, A. Woldt, F. Stimpfl, C. Woods, J. Thompson, P. Model, F. Nathan, G. Pantos, R. Synes, B. Alben, G. Sperling, B. Barer, F. McCann, R. Schaffer, C. Marti. Fourth row, R. Everts, K. Brown, J. Carnahan, N. Ross, J. Mailler, M. Wallach, J. Marieness, J. Danis, R. Hirsch, T. Springmann, E. Barnat.

Sound and Fury

Sound and Fury is the radio engineering honorary whose members are selected from among the regular engineering staff of WAER. Organized in 1945, WAER's purpose is to promote the social and intellectual interests of its members, and to promote closer relationship among the engineers of the radio center.

Alpha Epsilon Rho

Alpha Epsilon Rho is the national radio honorary which had for its purpose American education by radio. AER encourages interest in high standards of broadcasting. With this goal in mind, Beta chapter organized and promotes SEGUE, an extracurricular organization which teaches radio announcing, acting, production, writing, news and sports. SEGUE is taught by senior members of AER to all students interested in attending. This year AER had as guest Miss Liza Sergio, noted radio journalist. An important activity of Alpha Epsilon Rho every year is sponsoring the Radio Weekend and Banquet.

First row, H. Rosenthal, J. Soergel, J. Meeks, H. White, W. Bonner. Second row, D. Kornfeld, N. Ross, J. Carnahan, M. Jacobson, M. Georgianni.

Top picture, l. to r., L. Johnson, B. Ritchie, R. Lyons, C. Marti, J. Christie. Bottom picture, first row, l. to r., R. Selsky, B. Shattuck, M. Haggarty, L. Johnson, B. Ritchie, R. Lyons, C. Marti, J. Christie, M. Jacobson, N. Phillips, D. Goldman. Second row, A. Wallace, S. Macy, F. McCann, E. Campbell, J. Carnahan, D. Logan, J. Davis, R. Munro, A. Panages. Third row, R. Hunter, F. Shaver, C. Lewey, R. Bartlett, S. Alpiner, J. Landay, R. Clark, H. White, A. Kassel, H. Gras, S. Hinden.

Independents

INDEPENDENT MENS' ASSOCIATION OF SYRACUSE UNIVERSITY

212 Euclid Avenue

Syracuse 10, New York

The growth of IMA has continued with its usual speed in this, its fourth effective year on Syracuse University campus. The organization's value is being measured in ever-increasing realms of service. Service to its own membership, service to the entire student body, and thereby greater service to the faculty and administration is what is constantly being developed. This has been the major objective of the Independent Men's Association. Today, in some measure, this has been attained.

IMA's membership of 500 get their low membership fee's worth by receiving discounts from city merchants; by a tutoring system; a participation in intra-organizational athletics, a well-prepared and informative IMA News; and by a myriad of social functions of varied types: house parties, dances, hay rides, picnics, smokers with speaker programs and general good company.

The rest of the campus gains from IMA's presence in as many ways. This group originated the now insti-

IMA Executive Council. First row, l. to r., W. Blagys, J. Koch, R. Lemer, I. Green, G. Ackerman. Second row, E. Milliken, L. Hymo, W. Ruben, L. Mitchell, J. Ballentine, G. Gualtieri, A. Raskin, T. Sueta.

Independent Men's Association

tutionalized Campus Contacts system, is partially responsible for the telephone booths which have sprouted over the campus, and has arranged for bus transportation to various school events. Other irons are in the hot fire of the dynamic Special Services Department of IMA.

As a member college in the National Independent Students' Association, the Syracuse organization has much to be proud of. It is the leader in the northeastern area of the country; it was featured as "The Independent Chapter of the Month" in the first issue of "Smoke Signals," the NISA magazine; it is to be the site of the regional conference next year; and lastly, at the present time a Syracuse IMA member is the national president of NISA.

In many ways, then, IMA is proving its strong maturity . . . It is a progressive organization for a progressive campus.

Above, Bob Lemer, president of IMA. Below, left, the IMA Lodge. Below, right, IMA's candidate for the ugly man contest.

Irene Kopaczewski, president

Independent Women's Association

Independent Women's Association, under the presidency of Irene Kopaczewski, emphasized service to the University, all independent women and to its members this year. Committees established an exam file in the main library for the use of all students.

The group also set up a tutoring service to give students help to those in need of extra assistance. With Panhell, IWA cooperated in a program of Infirmary service—girls visited the Infirmary every afternoon to do errands for those who were sick. Meanwhile, social affairs were not forgotten. The organization held numerous after-dinner coffees and sororities and members of each class. IWA also sponsored mixers with independent cottages and men's living centers.

The outstanding social event of the fall semester was the annual Christmas formal held at the YWCA. Two roller-skating parties at the Auburn rink and a splash party at the YWCA were other features of the social program.

A tea was held at the Hall April 2 for IWA members and their faculty guests.

IWA Board of Chairmen. First row, l. to r., B. Zimmer, D. LaManna, N. Kuzdorall, F. Droge. Second row, V. Pasrushan, E. Case, F. Puhala, I. Kopaczewski, president; P. DeLass. Third row, A. Bobkiewiez, H. Mahony, M. Young, J. Murray, S. Clark, V. Ward, V. Sabia.

IWA helped promote the Independent Sweetheart contest in cooperation with NISA. The winner, Else Svendsen, will be entered in national competition. A class cheer contest was sponsored by the organization and a recommendation was sent to the Administration to have prominent women visit the campus to lecture.

Highlight of the spring term was the annual Independents' Weekend, held in conjunction with IMA. This year the events were informal, with a sports dance, a picnic and a ball game as features. A joint IMA-IWA banquet climaxed the week end.

John Ballentine, president of NISA

National Independent Students Association

IMA and IWA are members of the National Independent Students Association. This group serves as a clearing house for more than 100 independent groups throughout the country. This year the hub of NISA activity was at Syracuse as a member of IMA. John Ballentine, was national president. Next year Syracuse will be represented by Bobby Zimmer who was elected at the national convention to serve on the student board of publications.

Members of NISA at work. Both the IMA and IWA organizations at Syracuse are active members of this group.

The story of a successful year from the candid files of the Independents.

Chapel

Hendricks Chapel

Chapel Brotherhood

This year Hendricks Chapel celebrates its twentieth anniversary of its establishment as the place where all faiths, Protestant, Jewish, and Catholic, combine in a spirit of unity and cooperation.

Chapel has proven that it is "The Heart of the Campus" because it is the geographical center of the campus, and because it represents not only the working together of all the faith groups but also the achievements of the activities program.

For two decades Chapel's main business has been to strengthen the religious traditions of its students so that the men and women of Syracuse may broaden their faith and share the religious experiences of interfaith fellowship. Chapel is for all and brings real satisfaction to all its participants.

Fellowship between all nationalities and religious faiths.

Left, the annual Chapel Banquet is an outstanding example of interfaith co-operation. Dean Carmen of Columbia was the guest speaker of the evening and Dean Noble acted as toastmaster.

Below, three Brotherhood Chapel services were held this year to foster interracial and interfaith understanding.

Below, Casawasco week ends of the fall and winter semesters are a time for planning and getting together for fun and fellowship.

Staff

The members of the Chapel Staff, with Dean Noble as the head, represent all religious faiths. Each religion found at Syracuse is asked to appoint a chaplain who conducts religious services and advises students in their individual problems. There are both full and part-time chaplains, some of whom have offices in the Chapel. All are glad to serve students whenever necessary.

Chapel Counselors. First row, l. to r., Dean C. Noble, Mrs. M. LentAyer, Miss R. Hoople, Miss D. Nieman, Rabbi W. Schwartz. Second row, Rev. C. Schmitz, Rev. W. Welsh, Rev. W. Smith, Mr. G. Daigneault, Rev. A. Hopkinson. Those absent, Rev. G. Ryan, Mr. W. Herget, Prof. C. Condon, Prof. N. Whitney, Rev. E. Reamon, Rev. G. Canfield.

Chapel Secretaries. First row, l. to r., Mrs. V. Moore, Mrs. A. Crouse, Miss R. Spoor, Mrs. A. Gutman.

The Loan Counselor at Chapel is Miss Marguerite MacKinnen. When student budgets run short the Chapel helps them with their problem. A Student Emergencies Loan is set up to help tide them over. Miss MacKinnen is the one to see for financial assistance.

Casowasco conference is held at the beginning of each semester at Lake Owasco to plan the Chapel program for the coming term. Members of the Chapel Board and of the different faith groups attend and enjoy religious and social activities.

Organization

Betty Ruth Scott and John Hess as co-chairmen of Chapel this year have done a terrific job of coordinating all the Chapel committees and the many projects that Chapel sponsors. The directing bodies of Chapel are the First Cabinet which is composed of the co-chairmen of the various committees. Second Cabinet is made up of their assistants and headed by Ruth Spoor and Milan Slahor.

Some of the projects of Chapel this year have been directing Chapel night during registration week, the second annual All-Chapel banquet, sponsoring the Parade of Champions for the benefit of the Campus Chest, the aiding of D.P. students, and the Christmas pageant in conjunction with Zet Phi Eta.

Chapel Chairmen John Hess and Betty Ruth Scott

SECOND CABINET

First row, l. to r., M. Slahor, N. Widrig, J. Latowsky, J. Watson, J. Davis, K. O'Hara, J. Work, J. Marks. Second row, G. Weber, N. Nye, D. Steele, A. Barry, M. Sorter, J. Davenport, S. Leiber, R. Spoor, L. Fuerst.

FIRST CABINET

Around the table, l. to r., M. Slahor, B. Love, B. Temer, M. B. Baird, T. Tuttle, M. Smith, G. Mogel, H. Nissenbaum, R. Surbeck, K. Packard, R. Gertner, M. Pray, H. Strock, R. Spoor, T. Alpert, J. Saul, J. Halio, A. Bergs, B. Johnsrud, I. White, D. Rosen, B. Coulter, C. Seymour, S. Stevens, D. Miner, J. Hess, B. R. Scott. Second row, G. Daigneault, M. Shepard, L. Rosenbaum, J. Seiter, D. Harkin, L. Millner, E. Van Der Wart.

Chapel Activities

Above left, Informal discussion in Worship Committee.
Above right, Chapel Chimes radio broadcast.
Center left, Chapel Committee Sign-ups.
Center right, Worship service at Casawasco.
Bottom left, Dean Noble and Bourgeois Gentleman.
Bottom right, Proposed Interfaith Center.

There hardly seems to be enough room in Hendricks Chapel to house its many different activities. The Colonial Room and the Lounge are constant scenes for discussions, teas, social gatherings, and regular meetings. The future plans for the University include a large Interfaith Center where all groups will have adequate room for expansion.

There's almost every kind of activity in Chapel. Students who are interested in the international scene attend World Relations, send Care packages from C.O.R., work with International Students, or help Chinese students through Syracuse-in-China.

At Human Relations meetings the discussions center around people and their problems, while Vocations Commission tries to solve their job-hunting difficulties. The Freshmen, Seniors and Graduates meet together to discuss their special interests.

The Public Relations Committee spreads the Chapel "good news" through the Chapel Chimes newspaper and radio program.

Working with underprivileged children is part of Group Social Service.

Chapel Service helps to keep one of the most complete and up-to-date student files for Chapel. Their duties are also vital to the smooth running of Chapel teas and the Thompson Road open houses, as well as many other Chapel services.

SYRACUSE-IN-CHINA

Student Executive Committee. L. to r., D. Schmere, V. Tidoki, B. Chan, R. Gertner, J. Marks, K. Netter. Absent, M. Pray, W. Wong, K. Wan.

Jewish Fellowship

Through the efforts of Rabbi W. Schwartz and Tex Alpert, President of the Fellowship, the Jewish students have carried out their threefold program of religious services, cultural programs, and social events. Among the events held this year were the Purim Carnival held at the Temple Concord, open houses where noted speakers and performers were heard, and seminar groups discussing a survey of Jewish literature.

The officers for this year were First Vice-President, Rosetta Finck; Second Vice-President, Stuart Josefsberg; Secretary, Beverly Englehard; and Treasurer, Harvey Kaplan.

The work of the Fellowship has done much to add respect for the great traditions of Judaism. A Brotherhood Service has also been inaugurated which has brought together students of all faiths in a spirit of friendliness and cooperation.

Rabbi William Schwartz

First row, l. to r., G. Behrman, M. Canenn, S. Katz, L. Seiler, L. Lasday, W. Rasenthae, R. Shallop, N. Zankel. Second row, R. Laurie, B. Enpelhard, S. Josephsburg, Rabbi W. Schwartz, P. Finck, H. Kaplan, R. Eisenberg.

Below left, Jewish worship center. Right, Group attending Oneg Shabbat, Friday night social meeting.

Rev. Arthur Hopkinson

Above left, the Protestant Council. First row, l. to r., C. Abbot, K. O'Hara, S. Lincoln, B. Allen, D. Maxheiner, Miss D. Nieman. Second row, B. Beacham, H. Pearson, B. Lemer, A. Wilson, A. Bushing, T. Wallace, Rev. A. Hopkinson.

Below left, Hoppy's Barn, the scene of many faith group functions. Right, Sunday morning worship in Chapel.

Protestant Activities

The eleven Protestant religious groups at Syracuse work together through the Protestant Council which is composed of two members from each faith group. The Council, headed by Stan Lincoln, has sponsored during the past year movies on timely material, social events such as the Council square dance, the Lenten Communion services, and special study groups. The highlight of their program was a series of lectures given by Professor Richardson during the Lenten season on the life of Jesus.

Each fellowship has meetings for religious activities and social functions on Sunday evening. The individual groups sponsor many worth while things such as the Methodist Bake Sale to raise money for needy students in India.

Father Gannon Ryan

St. Thomas More

The St. Thomas More Foundation is the Catholic agency at Syracuse headed by Father Gannon Ryan. Father Ryan conducts classes in religion and directs a large religious and social program.

This year, ten years after the foundation originated, St. Thomas More House has been rebuilt and a new addition erected. The new building includes a spacious lounge which can be transformed into a chapel or lecture hall with a capacity for seating 250 people.

The Blessed Virgin Mary Sodality headed by Kathleen Cull and The Holy Name Society under the leadership of John Hanlon were active in social work, hospital aid, and performed service functions at St. Thomas. Through their combined efforts, affairs such as the Communion Breakfast, the Christmas Formal and Dinner Dance, periodic Open Houses, and seasonal parties were given.

Executive Committee. First row, l. to r., N. Devine, J. Hanlon, K. Cull, B. Barrett. Second row, F. Stickle, B. del Giorno, V. Marcelli, L. Dion.

Father Ryan and Father Horan receive Mr. and Mrs. Burch at an Open House.

St. Thomas More House, 112 Walnut Place.

Music

The Catholic Choir

Jewish Fellowship Choir

Music in the religious services of all three faiths has been of a high caliber this year.

Jean Wahl directed the Catholic choir and Paul Converso led the Jewish choir. In addition to the regular services, the Chapel Choir under Prof. Arthur Poister gave several concerts.

The three choirs each sang at the All Chapel Banquet and united forces under the direction of Mr. Poister for the singing of "Battle Hymn of the Republic."

Hendricks Chapel Choir

Winter Carnival Week End

Psi Upsilon, winner

Winter

Forestry Co-op, winner

Snow, parade of Hudson cars, Tex Beneke and Delilah's crown made Winter Weekend 1950. This year was it! Jean Dollard and Sam Novenstern, week-end chairmen, prayed for the white, flakey winter stuff and it came.

Snow sculptures emerged overnight on front lawns . . . lively comic characters from the Sunday funnies, the daily news and THE SYRACUSAN. Ski races and skating revues attracted the week-enders to Drumlins and the Ski Lodge. The loudest, the smallest, the most fantastic socks in the world showed off at the Stockingfoot Dance.

Sigma Phi Epsilon

Phi Sigma Sigma, winner

Lambda Chi Alpha

Phi Delta Theta

Phi Kappa Psi

Carnival

Added event of the week end was the Snow Guessing Contest. The winner placed a decimal point between the second and third figures of his home address; it was 41.4 and actually 37.6 inches of snow fell in Syracuse between January 1 and Winter Carnival. More was to follow to make the winter a bitter one. J. L. Lewis predicted a coal strike; the weatherman snow flurries and colder in Syracuse. Two Winter Carnival chairmen had prayed too well!

Alpha Xi Delta's the night before

Sigma Alpha Mu

Delta Kappa Epsilon

Dave Fairchild and his orchestra . . . the sporty dance of the year . . . plaid shirts, blue jeans . . . and stockingfeet on the waxed floors at Drumlins.

Loud, colorful, crazy . . . here they are. Socks that drew attention at the annual Stockingfoot Dance.

Top right, fashion preview of the year . . . the mid-century look on Syracuse co-eds.

Middle right, Queen of the Winter, Sylvia Fleishman, wore Delilah's crown from MGM's "Samson and Delilah" and won a New York trip to present a model Hudson car encased in ice to Mayor O'Dwyer. Here Marty Glickman presents the Hudson to Miss Fleishman and Tex Beneke places the crown.

Bottom right, finalists in the Winter Queen contest off to the Sno-Ball . . . Tex Beneke, his band and the Al Capp cartoons everywhere.

Winter Sports

Basketball

Coach: Lew Andreas
Capt: Stubby Miller
Mgr: Carl Silverstein

You could never tell about the Orange this season. When they were hitting they were the best, but when they were missing they were awful.

But it was a great season. Whenever a team wins 18 games and gains the quarter finals of the National Invitation Tournament, they've had a good year.

Jersey Jack Kiley starts on a drive through the Rutgers middle. That's the Scarlet star, Bucky Hatchett, watching as Kiley tears by.

The surprise of the year was a big, gawky sophomore named Ed Miller. Miller came off the bench when the Orange had reached its lowest point, a 4-game losing streak initiated by Holy Cross during the Christmas vacation. An unheralded soph, big Miller was a surprise starter against a visiting Niagara powerhouse. He clicked with Jack Kiley and Syracuse whirled away to a 62-49 upset over the surprised Purple Eagles.

This was a turning point of the season. Kiley, the team's leading scorer, came out of his slump and the team's stock advanced. Miller was the difference—although slow and awkward, he worked well with Savage under the boards and was a constant scoring threat. With the arrival of a strong big man, Andreas now had a consistent first team of Jack Kiley, Dick Suprunowicz, Bob Savage, Ed Miller, and either Mike Stark or Tom Jockle. Stark and Jockle alternated all year and later in the season a highly improved Tom Huggins made a great showing, particularly in the tournament, where he proved an able replacement for Miller or Savage.

Left: Official table in a tense situation. Right; Suprunowicz has that look in his eye—he must be looking for Cousy.

Jack Kiley and Cornell's Spike Gerwin battle for the elusive ball as Sam MacNeill (31) of the Big Red and Tom Huggins hurry to join in the struggle. The Orangemen were upset by the Big Red in the Coliseum, 68-55.

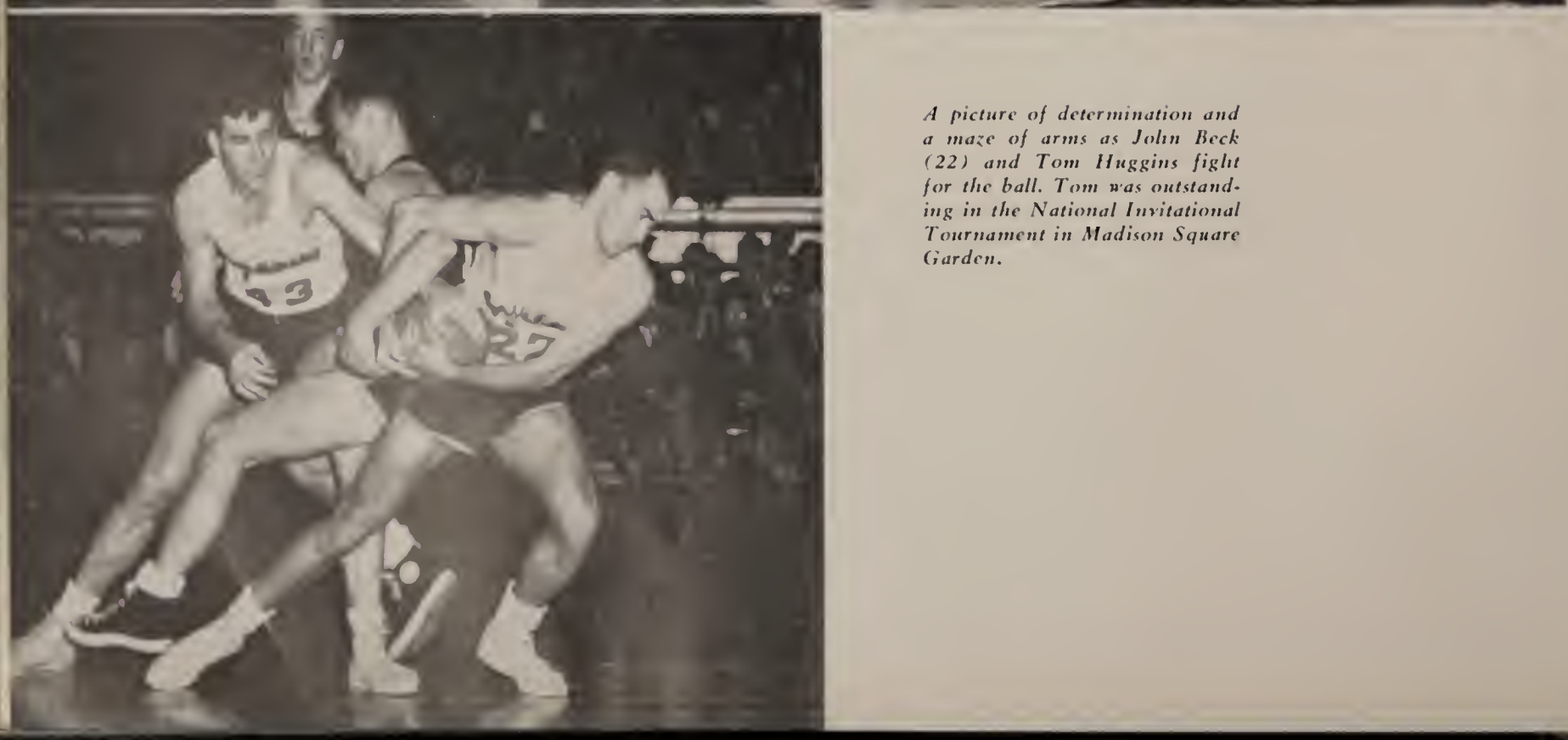

A picture of determination and a maze of arms as John Beck (22) and Tom Huggins fight for the ball. Tom was outstanding in the National Invitational Tournament in Madison Square Garden.

Luck and fine scheduling was with Syracuse all through the early part of the season. Never a good road team, the Orange played its first eight games on the Coliseum court and rolled up seven straight wins before taking its first loss. The Orange romped over Toronto, Quantico Marines, Columbia, Rutgers, Princeton and Pennsylvania, and squeezed out a 54-52 victory over a strong Brown team two days after Christmas. Kiley, Suprunowicz and Savage were the three-man nucleus of this drive, with Stark, Jockle, Fash, Stevesky, Stubby Miller and Ed Rosen alternating in the other positions. During this part of the season Andreas made heavy use of tne two-platoon system.

Three days later Holy Cross put the brakes on the stampeding Orangemen. Before the largest crowd of the year, All-American Bob Cousy put on a great exhibition and scored 24 points to pace the Crusaders to a 71-58 victory over the startled Syracusans and start the homesters on the downgrade.

Kiley goes up in attempt to block shot by Burch in Niagara game.

Right, Tony Hladik goes up for one-hand shot against Rutgers as teammates Savage and Steveskey get ready to go for rebound.

Syracuse started the new year with a trip to Philadelphia to meet Temple and came back on the short end of a 55-52 count, victims of their own lapses in a sad second half. Next a high-geared Loyola of Chicago team which couldn't miss roared into the Coliseum to hand the fast-fading Orangemen loss number three, and two nights later Cornell added the kicker with a lopsided 67-56 pasting at Barton Hall. After Syracuse lost the lead early in the first half, Coach Andreas emptied the bench in an attempt to find a workable combination.

Then came Ed Miller and the Niagara victory. Penn State's zone defense stopped the Orange at State College but they were a different team as they rampaged over Fordham, Canisius, West Point, NYU and Colgate before Cornell, which was later to win the Allie Seelbach trophy, came to the Coliseum and again made the Orange look like a neighborhood pickup team.

Below, it looks like a shot by Zeke Sinicola (17). Defensive star Suprunowicz did a fine job in holding down the Niagara ace.

Left, Fast camera catches ball flattening out on Stubby Miller.

Above: Rosen and Stevesky come in for rebound on shot by Kiley.

Dramatic Tom Huggins does the emceeing as Savage and Hladik battle with Bucky Hatchett and Don Parsons during Rutgers game.

Ballhawk Ed Rosen gets set to show the Fordham boys how well a good little man can play ball.

Cornell men Rose (25) and Ashbaugh (23) shy away from the ball as big Ed Miller looks on.

The perennial threat of "Garden jitters" loomed again for the Orange two nights later when they moved into New York to face a fast-breaking CCNY team. But Syracuse played like it owned the Garden this year as it hit a season's peak in trouncing CCNY 83-74. They returned to the strike-frozen Coliseum two nights later and turned the tables on Penn State, 46-44.

If the win over Penn State made Lew Andreas' fifty-fifth birthday a happy one, the next victory put an extra layer on the cake. The tournament-bound Orangemen had a perfect first half as they roared to a 51-25 lead over the Temple Owls and finished with a 105-76 revenge.

Andreas announced acceptance of the NIT bid the following afternoon.

Jersey Jack goes way up to snare the ball from a couple of Holy Cross rebounders. The Crusaders were the first to beat Syracuse this year, snapping a 7-game win streak before the largest crowd the Orange drew all year.

But they didn't look like tournament material as they lost and lost miserably to Colgate and Canisius in their final games. They went into the Garden three nights later in the depths of a new slump and with a 17-8 record, poorest of any competing team.

Again they hit a new high spot. The Blackbirds of LIU couldn't match the drive and sharpshooting of a revitalized Orange five. With an amazing Jack Kiley hitting from all angles and passing off brilliantly, and Huggins, Savage, Miller and Jockle controlling the boards, Syracuse ran away to an 80-52 triumph. Bradley, the nation's number one team, was next.

Right: Jack Kiley, who scored 15 points against the Violets, drives past NYU's Quilty. The Orange won this contest, 61-49.

Bottom: Chuck Stevesky tosses up a left-hand hook past Gerwin of Cornell. Dick Suprunowicz of the Orange and Captain John Rose of the Big Red are coming up behind to snatch the rebound.

That number one rating was correct. Syracuse was brilliant as it held the favored Braves to a 40-39 lead at halftime but tired in the second half, and after Ed Miller fouled out with ten minutes to go, was out of the game, losing 78-66 in the tournament's most thrilling battle. Kiley, who scored 39 points in the two games—for a new season's record of 439 points—was again brilliant, as were Savage, Huggins and unsung reserveman Johnny Beck.

Bob Savage, Johnny Beck, Stubby Miller, Ed Rosen and Bill Fash were the graduating seniors. This left four regulars and a host of seasoned reserves for a very promising 1950-51 season.

Wrestling

Coach: Joe McDaniel
Capt: Ken Hunte,
Pascal Perri
Mgr: Hal Jury

Eastern Titleholders

Undefeated Season

Four Individual

Champions

It took Syracuse 24 years to gain their first Eastern intercollegiate wrestling crown but only one to annex their second. Coach Joe McDaniel's 1949-50 squad repeated the success of last year's team by eking out a 3-point win in the Easterns.

Copping their second title in as many years came at the end of the most successful dual meet season ever enjoyed by the Hill squad which saw them go through an 8-meet slate undefeated. Topping their success in the Easterns was their excellent showing in the Nationals, where they placed fourth. This was the highest any Eastern team had finished in 15 years, and also the highest ever attained by a Syracuse team.

Sparking the Orange to their outstanding season were veterans Ken Hunte and George Gebhardt. The two tied for dual meet honors, won Eastern crowns, and were runners-up in the Nationals.

Above, Orange 121-pounder Lou Tschirhart completes a stand-up in meet with Cornell. Tschirhart won, as did Orange matmen.

Left, Ken Hunte works for a pin against Franklin and Marshall's 155-pounder, Charlie Cope, as he applies a reverse half-nelson.

Hunte won the Eastern's most valuable wrestler trophy, an honor which teammate Gebhardt had annexed last year. Right behind the two pace-setters were 165-pounder Pascal Perri, co-captain of the Orange, with Hunte, EIWA 121-pound titleholder Bob Gerbino, Joe Settanni, Eastern 136-pound runner-up, and Lou Tschirhart and Lee Nethersole. Others who saw action were Bob Valle, Murry Winer, Howie Tice, Hal Cook, Pete George and John Haas.

In eight dual meets, Syracuse compiled 167 points to their opponents' 54.

Above, a figure-4 head scissors is applied by contorted Syracusan. Left, Joe Settanni hangs on as Big Red 145-pounder attempts to stand up from referee's position.

The Orangemen opened their season with a 27-3 win over Columbia. Tschirhart, Perri and Winer won by falls, while Hunte, Gebhardt, Settanni and Valle gained decisions. Franklin and Marshall was the next squad to bow to the Piety grapplers, coming out on the short end of a 19-9 count. Tschirhart and Hunte won by falls, while Nethersole, Perri, and Gebhart won on points.

The closest score encountered by the Hillmen was against Rutgers, where they managed to squeeze out a 14-11 win. Gerbino, Hunte, Settanni and Gebhardt won decisions for the Orange and Nethersole drew for two more points to give the Orange their win. In this meet, Perri was edged by Mike Perona of the Scarlet to end his 14-meet win streak.

In their first away meet of the season the Piety trounced the West Point Cadets, 22-8. Next on their road trip the Orange downed a strong Penn State squad, 18-8. Returning home, they downed Cortland Teachers, 19-9, for their sixth win.

Next on the Orange schedule was Lehigh, perennially one of the strongest teams in the East and up to this year their jinx team. In all the previous meetings between the two, Syracusans had always come out second best. This year they turned the tables and dumped the Engineers, 20-6.

Above, Captain Pascal Perri is the victim of a cross-face hold.

Below, Captain Pas Perri rides Chuck Taft with tight waist hold. Syracuse whitewashed Cornell, 28-0.

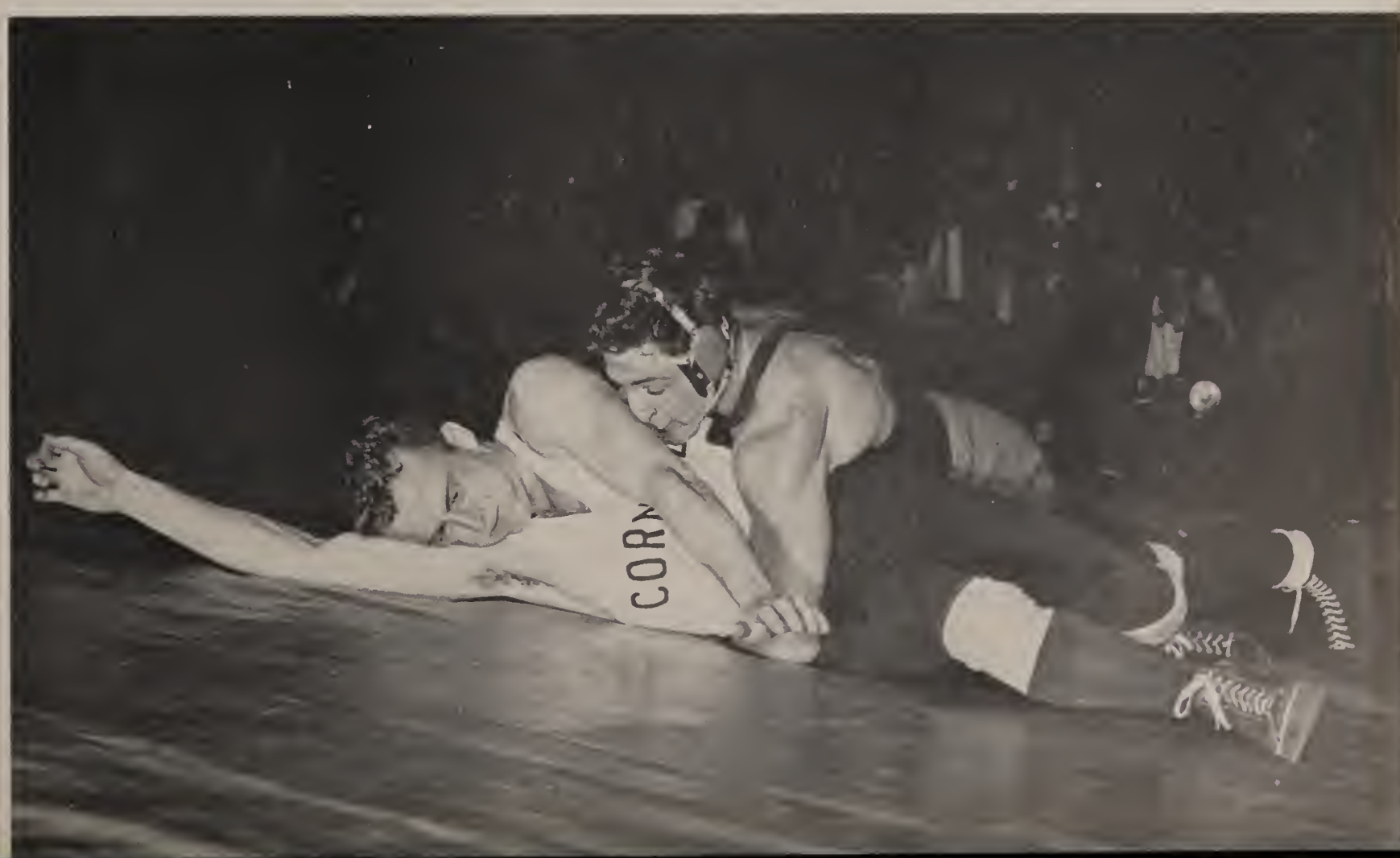

The undefeated Orange wrestlers of Coach Joe McDaniel. Eastern champs for the second successive year, they had four individual title holders, Hunte, Gebhardt, Gerbino and Settanni.

Coach Joe McDaniel with his Eastern Intercollegiate champions. Individual title holders were Ken Hunte, George Gebhardt and Bob Gerbino. Gebhardt and Hunte were also National finalists.

Gebhardt was the only man to pin for the Hill forces but decisions by Tschirhart, Nethersole, Settanni, Hunte and Perri were all they needed to win.

Their 28-0 triumph over Cornell ended the dual meet season. Ken Hunte, by winning in this meet, ended the year with 21 consecutive dual meet victories over a 3-year period.

In the Easterns held at Princeton, the Orange were considered the team to beat along with Penn State and Lehigh. After the first two rounds of competition the Hill squad still had seven men left of their eight starters. However, in the third meet, the semi-finals, they lost three men and entered the finals one man down on Lehigh.

However, Gerbino, Hunte and Gebhart came through in the finals. With Lehigh copping only one title, the Orange had their second straight Eastern intercollegiate championship.

In the Nationals, the Orange entered four men, Gebhardt, Hunte, Gerbino and Tschirhart. Gerbino and Tschirhart were eliminated early in the meet, but George and Ken reached the finals before losing.

An undefeated season, an Eastern title and fourth in the Nationals is a real record to shoot at.

Above, Lou Tschirhart appears to be pulling the hair of his Cornell opponent. Below, Ken Hunte attempts a body breakdown.

Boxing

Coach: Roy Simmons
Capt: James Rollier
Mgr: Al Johnson

Left: Captain Jim Rollier throws a left jab in the Easterns, held at the Coliseum. Jim won his third straight 165-pound title.

Right: Jim Huba, Syracuse 125-pounder, trades lefts in the Easterns. Jim was one of four Orange champs.

For the ninth time since 1924 Syracuse finished its boxing season as the top team in the East. In addition the Orange mittmen emerged with four individual champions to give Roy Simmons a very successful 25th anniversary as Piety boxing coach.

Coach Simmons and his squad faced seven fine boxing teams in the dual season and proved their ability by defeating Wisconsin, Army and Catholic university.

In the season's opener the Orange met Louisiana State university at the Sugar Bowl in New Orleans. The Piety punchers were weakened by the loss of Ben Dolphin, 145-pound sophomore star, who was undergoing an appendectomy, and were edged out.

Virginia toppled Syracuse, 4½ to 3½, as Ben Dolphin suffered a cut in the first round of his bout, and the match was ended by the referee who called it a draw. Aside from this match, Ben was undefeated in dual meet competition.

A fine Wisconsin squad journeyed to Syracuse on March 3 and were humbled 5-3 in a thrilling upset. Marty Crandell crushed the Badgers' hopes of a draw when he pounded out a decisive decision over Veto Parisi, 1948 NCAA heavyweight champ. The Badgers had not been defeated by the Orange for 14 years and had not suffered such a severe loss to any squad since 1940.

Coach Simmons' boys routed Army 5½-2½, and defeated Catholic university 5-3. They lost to a powerful Minnesota team, 5-3. In the Catholic U. meet Syracuse's ever-improving Jim Huba drew with Tom Cronin, 1949 125-pound EIBA title holder.

Following the Wisconsin meet the team prepared to defend their Eastern Intercollegiate Boxing title. The Orange Mittmen were led by Captain Jim Rollier, who was seeking his third straight Eastern title.

Marty Crandell absorbs a hard left from West Point's Bill Kellum. Marty was runner-up in the Easterns in 1949 and 1950, and was National Intercollegiate champion in 1949.

Left: Chuck Rigoglioso dodges a hard right hook. Rigger was the 155-pound Eastern champion in 1949. Right: Penn State's 125-pounder John Hanby ducks away from a looping left thrown by Jim Huba. Huba was one of Syracuse's four Eastern champions in 1950.

At the conclusion of two days of grueling competition, four of the Orange boxers were crowned Eastern champs, the team walked away with the title.

Syracuse champions were Jim Huba, 125 pounds, Ben Dolphin, 145 pounds, Tim Curley, 135 pounds, and Jim Rollier, 165 pounds. Tim Curley had won the 145 pound title in 1949, but stepped down to 135 to make room for Ben Dolphin, the undefeated Orange sophomore. Heavyweight Marty Crandell and 175 pounder George Kartalian were both finalists.

The eight Eastern boxing champions. Orange titlists were Jim Huba, Tim Curley, Jim Rollier, and Ben Dolphin. Captain Jim Rollier holds the trophy symbolic of Syracuse's Eastern intercollegiate supremacy.

Rollier was the tenth man since 1924 to win three titles. Both he and Dolphin reached the finals in the Nationals at Penn State. It was the first year that senior Jim Rollier had entered the National Collegiate tourney, but Dolphin has two more years to fight for the title.

A bright spot in this year's addition of the Orange mittmen was newcomer George Kartalian, who alternated with Whitey Maher in the 175-pound slot. In his first year of intercollegiate boxing, George reached the Eastern finals where he opposed one of the most potent men in college boxing, Pete Monofore of Army. Kartalian lost in a close battle, but the crowd arose to give an ovation to the game slugger who nearly achieved the upset of the year.

Swimming

Coach: Ted Webster
Capt: Brent Clark
Mgr: Roger Rettig

Above: Paul Renz dives in relay race against Cornell. Left: Orange diver Ted Billings performs in a half gainer.

Bill Orange's swimmers compiled a six and two record in the 1949-1950 season. The swimmers beat Columbia, Niagara, Toronto, Penn State, Pennsylvania, and Cornell. They lost only to Rutgers and Colgate.

The team opened at home with a startling one-sided 66-9 victory over Columbia. Brent Clark took two wins —his daily double—and the Orange scored firsts in every event in the lopsided opener. A trip to Toronto and Niagara in January before the final exam break resulted in two more easy wins as Syracuse won, 51-24, over Niagara and scored a 53-22 romp over Toronto.

After the examination lull—and the graduation of diver Charles Starwald, the Orange hit the road again for its toughest week-end stand, facing Pennsylvania and Rutgers in succession. At Penn's spacious palestra the locals raced to their fourth straight victory, winning by a 42-33 count. Brent Clark scored another double win in the 220- and 100-yard free-style and set a Hill record for the 100. The Orange took six firsts although losing both relay events. The next night at Rutgers the Orange felt its first loss, 51-24, from the Scarlet, with two close races and relay weakness again proving disastrous. Rutgers took an early 5-0 lead and never gave Syracuse a chance to catch up. The next meet, with Fordham, had been cancelled because of the New York City water shortage.

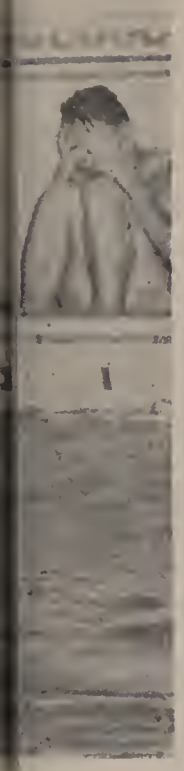

A half gainer is executed by Syracuse diver Bert Pariser in meet with the Cornell Big Red in the Archbold Pool.

Penn State was next and the Orange continued its victory string at the Nittany home pool with a 53⅓-21½ romp in which Clark and Auer both cracked Paul McCabe's record against Penn State in the 220 and Auer set a new 440 mark and the relay team set a new Syracuse standard for the 400. Colgate invaded Syracuse and, paced by the brilliant Ralph Coxhead, handed Syracuse its second defeat. The Orange finished with a victory over Cornell, their last meet in the old Archbold pool. Clark and Auer went to the Easterns and kept Syracuse in the upper third of the entrants.

Gymnastics

Coach: Paul Romeo
Capt: Norman Matthews
Mgr: Jim McGonigle

1950 was the most successful season in the young history of Hill gymnastics. Although the colorful sport was only in its third year at Syracuse, Coach Paul Romeo's team copped an Eastern Intercollegiate title and, what is more important, established gymnastics as one of Piety Hill's top winter sports.

Paced by all-around gymnasts Joel Baba and Lou Domin, tumble and captain Norman Bud Matthews, side horse artist Gene Rabbitt and rope climber Leo Minotti, the Saltine squad raced through the season undefeated.

After swamping Cortland 62-13, Syracuse scored two wins in Eastern Intercollegiate League competition, humbling Temple, defending champ, 54-42, and Navy, 64-32.

The highlight of the Annapolis meet was Minotti's outstanding performance on the rope. Brawny Leo scaled the 20-foot rope in 3.5 seconds, shattering by one-tenth of a second his own EIL record.

Meet the team: Coach Paul Romeo and the powerful gym squad which brought Syracuse an Eastern title after three years of competition.

After a two-week layoff, the Orangemen traveled to Army where they were held to a 48-48 deadlock. A win over Penn State earned Syracuse the EIL co-title, held jointly with the Cadets.

At the Eastern individual meet Syracuse grabbed two titles with Mottie and Rabbitt winning in their specialties. Three weeks later, at the NCAA tourney, the same duo walked off with national honors. As a team, Syracuse was sixth.

Other Hill barmen who saw considerable action during the season were Les Backhaus and Ken Meister, high bar; Hugh Goldstein and Tink Bean, tumbling; Larry Katzman, flying rings and rope climb; George Gore, parallel bars; John Schappert, side horse, and Ronnie Bloom, flying rings.

Above: Joel Baba, the Orange's all-around performer and leading pointmaker. Baba scored points in three events—the flying rings, parallel bars and the side horse.

Right: Side horse titleholder Gene Rabbitt who ran away with every possible championship in his event: Gene finished an undefeated year by copping three titles, NAAU, NCAA and Eastern.

Skiing

Two members of the freshman squad take off in a twin jump

Completing a very successful season, the women's ski team added two new trophies to the growing collection above the ski lodge fireplace. The first, won at old Forge, represents the Western Division championship of the Intercollegiate Ski Union. The second was awarded to the Syracuse women for placing first in a field of four teams at the Skidmore Winter Carnival. The team also competed in the Middlebury Winter Carnival but was seriously handicapped by injury to two members before the racing competition had begun. During the remainder of the season the girls competed individually in the New York State Slalom championships at St. Lawrence University and in the Barton Trophy race at North Creek, New York. Team members gained honors in both races.

Right: the best part of the ride. Below: Meet the boys: Gene Beckeman, William Stewart, William Kelley, Ed Rickard, Collin (Hap) Caldwell, Ben Bucko, Ted Farwell, Dick Tarr and George Earle.

Left: Meet the girls: Sherry Whiting, Anne Benson, Phyllis Bennett, Beverly Wallace, Carol Menapace, Jeane Mangin and Barbara Raleigh, captain.

The varsity ski team completed the most successful season in its young history. Competing against a total of 30 college teams, the varsity squad defeated all but four of these teams at least once. For the first time the team received the coveted invitation to compete in the Dartmouth Winter Carnival. At Hanover the Syracuse skiiers placed sixth among the top ten teams of eastern U.S. and Canada. In a field of 14 New York college teams at Old Forge Syracuse won the Western division championship of the Intercollegiate Ski Union.

With this victory came the right to compete in the I.S.U. Senior division championships at Middlebury, Vt. Again skiing against the best in the East, Syracuse retained its newly won berth in the Senior division by placing eighth in a field of eleven teams. Topping off a great year, the team travelled to Snow Ridge, where for the second consecutive year they defeated 14 New York teams to win the New York collegiate downhill and slalom championship.

Freshmen

Above, The frosh swimmers of Coach Ted Webster, who were undefeated in four meets. Outstanding were Mishko, KohnKen and Reed. Below, Bob Pickett with his freshmen matmen. In five matches, the wrestlers only lost to Cornell's Big Red.

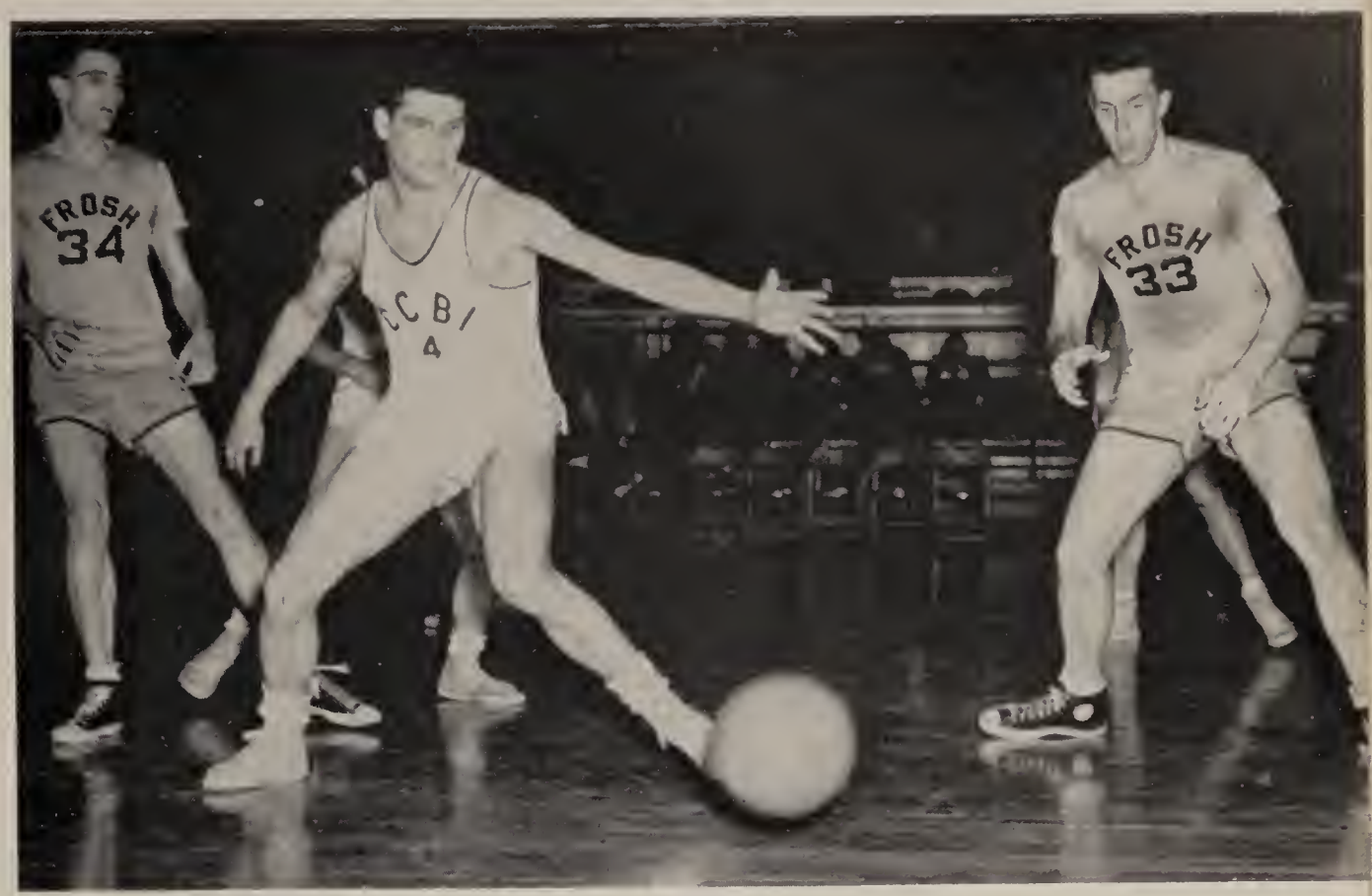

An elusive ball is watched by frosh hoopsters Ed Conway (33) and Frank Rayner (34) in their game with CCBI. The Orangemen defeated CCBI as they won 13 of 15 games.

The freshmen athletes on Piety Hill compiled a splendid record during the winter season. Particularly impressive were the swimmers, who won four straight meets, and Coach Andy Mogish's basketballers, victorious in thirteen of fifteen games.

Four records were broken by the frosh mermen, two of these by George Mishko. Mishko broke Hal Auer's 440-yard free-style mark against Manlius, covering the distance in 5:17. He also cracked the freshman mark of Brent Clark in the 220-yard free-style, and holds the new record jointly with teammate Charlie KohnKen. The new time was 2:24.4. Other records were broken by Dave Reed in the 100-yard backstroke, and the 150-yard medley relay team of Ben Nitzberg, Tom Schaeffer and Reed, as the swimmers defeated Manlius twice, and Cornell and Colgate once.

Two Cornell men converge on Bob Grabaz (with ball) as Fred Serley and Bill Manikas (5) move in to help him. The frosh whipped Cornell twice.

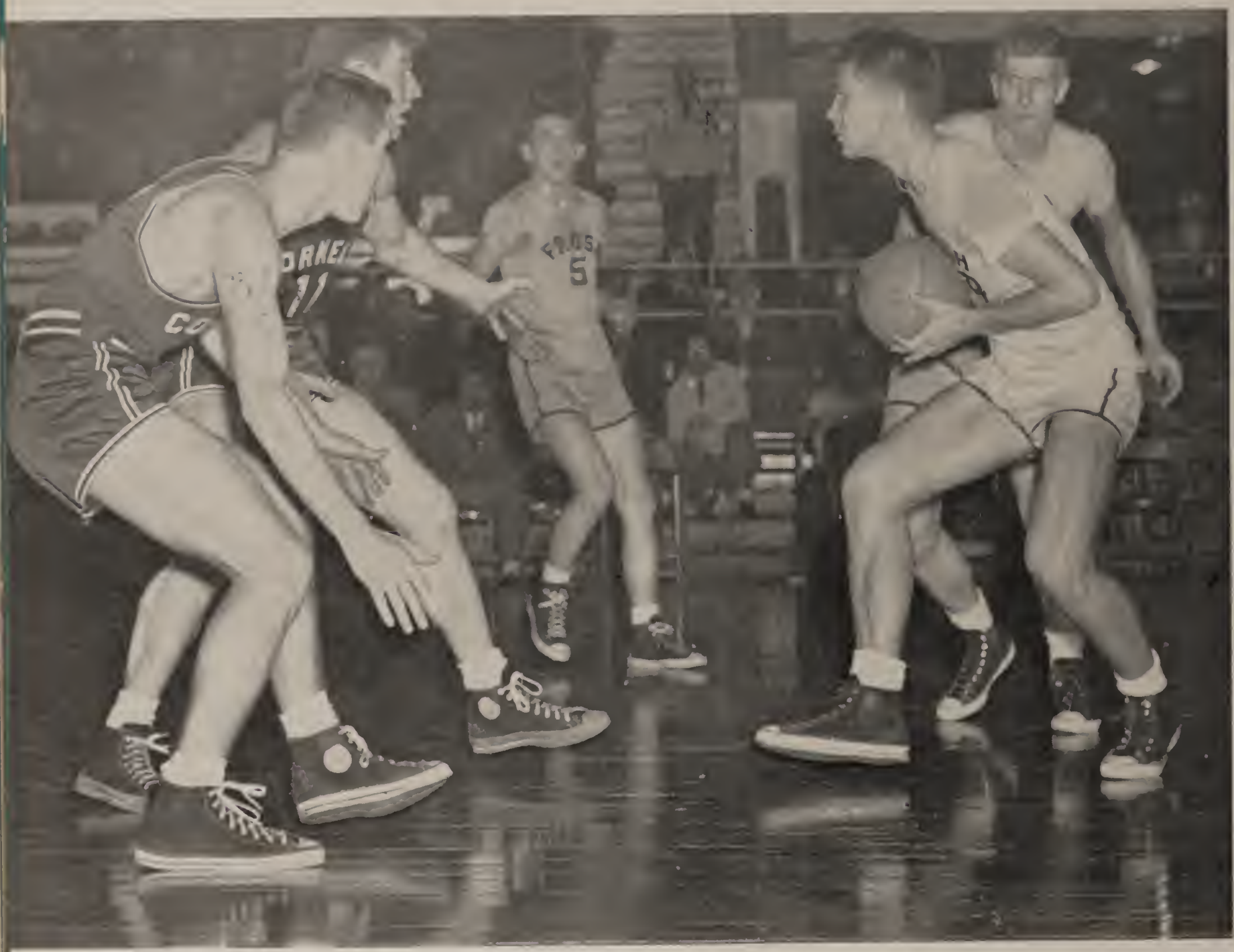

Coach Bob Pickett's wrestlers won three of five matches. They defeated Cortland twice and Ithaca once, and suffered their only losses at the hands of Cornell. Outstanding were Capt. Bob Bury, Enzo Marinelli, and Bill Skyinskus. Skyinskus finished fourth in the heavyweight division of the National AAU's. Marinelli was undefeated as a heavyweight, and lost his only match of the year in the 175-pound division.

The only games the freshman basketball squad lost were to Cortland and Niagara. Among the opponents who fell before the frosh were Oswego, Colgate, Cornell, LeMoyne, Manlius and Ithaca. Bob Grabaz's splendid shooting and passing, Bill Manikas's floor play, and the backboards work of George Koesters, Frank Reddout and Fred Serley were outstanding. Grabaz led the individual scorers with 208 points, followed by Manikas and Koesters.

Pi Alpha Tau

In just two years the membership of Pi Alpha Tau has swelled to some forty members. The captains, managers and sports editors honorary had a busy year in 1949-1950. Most important project was a manager survey conducted by Ken Shaw, Bob Hunt, Whitey Lundberg, Vic Cooper and Carl Silverstein. The athletic participation trophy was again awarded, with Phi Pappa Psi taking honors for the second time. Officers elected to head the group in 1950 were: president, Jack Warner; vice-president, Neil Pratt: secretary, Gene Perry; treasurer, Ray Schuler, and coresponding secretary, Ken Shaw. Shown below are Perry, Schuler and Shaw.

Spring

BOOK THREE

Walker

in the
Spring we..
heralded the coming of pleasant da

Studying was a hardship

and our Prals passed were like this.

spring rains and still nites...

made the campus mystical

Graduates

College of Applied Science

Applied Science

ABBOTT, Carolyn J., Yonkers—Electrical Engineering; AIEE; Chorus. ABBOTT, Robert C., Syracuse—Electrical Engineering; Tau Beta Pi; Pi Mu Epsilon; Sigma Pi Sigma; Inst. of Radio Eng.; Symphonic Band; Chorus. ACRIVOS, Andrew, Athens, Greece—Chemical Engineering; Alpha Chi Sigma; Pi Mu Epsilon; Chess Club.

AIKEN, Clinton D., Syracuse—Physics; Men's Glee Club. ALDRIDGE, Charles A., Victor—Physics; Sigma Phi Epsilon; MSG; TV Society; Chorus; Campus Chest; Men's Glee Club; New Writing Foundation; Camera Club; T & B; Intramurals. AMICO, Salvatore J., Peekskill—Civil Engineering.

ANDERSON, William D., Kenmore—Electrical Engineering; Delta Tau Delta; Tau Beta Pi; Pi Mu Epsilon. ARNOLD, Wesley F., Owego—Administrative engineering; Pi Alpha Mu; AIIE; Soc. for the Adv. of Management; Technology Club. ATKINSON, George C., Salt Point—Administrative Engineering; IMA; Technology Club; Soc. for the Adv. of Management; AIEE; Methodist Fellowship; Intramurals.

AXELSOM, Raymond J., Jr., Syracuse—Chemical Engineering; ASCE. AYLING, Donald C., Syracuse—Electrical Engineering; IMA; AIEE; Outing Club; TV Society. BALABAN, Lester, Brooklyn—Civil Engineering; Tau Beta Pi; ASCE; Honor Comm.; Chapel; Intramurals.

BANTA, Constance E., Maplewood, N. J.—Mechanical Engineering; Pi Tau Sigma; Pi Mu Epsilon; TR Chapel Board; Slide Rule; Westminster Fellowship. BARBIERI, Gregory, Syracuse—Electrical Engineering; AIEE; Inst. of Radio Engineering. BARCZYS, Daniel A., Buffalo—Electrical Engineering; Phi Kappa Tau; Theta Tau; Honor Court; Scalp & Blade; Catholic Choir.

BARNEY, Paul L., Syracuse—Electrical Engineering. BARTLETT, Edward E., Borodino—Mechanical Engineering; Pi Tau Sigma; Tau Beta Pi; ASME. BEACH, Richard G., Syracuse—Mechanical Engineering; Pi Tau Sigma; ASME.

BEALL, Paul M., Binghamton—ASCE; TR Open House; ASP. BECHTER, Charles A., Jr., Portsmouth, Ohio—Electrical Engineering; Acacia; Pi Mu Epsilon; AIEE; E. E. Honorary. BECKER, Richard O., West Reading, Pa.—Chemical Engineering, transfer from Ohio U.; AIChE.

Class of 1950

BECKER, Stanley D., Brooklyn—Mechanical Engineering; Theta Tau; Tau Beta Pi; Pi Tau Sigma; ASME. BECKER, William E., Jr., Altamont—Electrical Engineering; Sigma Pi Sigma; AIEE; Int. Relat. Club. BEDELL, Robert F., Springfield, Mass.—Administrative Engineering; Acacia; IFC Ball, Chrmn.; Soc. for the Adv. of Management; Protestant Council, Chrmn.; Chapel, First Cabinet; AIIE; United Student Fellowship.

BEERS, George E., Fayetteville—Electrical Engineering; AIEE; Inst. of Radio Eng.; E. E. Honorary; Intramurals. BEISE, Fred A., Ridley Park, Pa.—Aeronautical Engineering; Inst. of Aero. Sciences; Varsity Soccer, Capt. '49. BENNETT, Charles E., Whitesboro—Administrative Engineering; Phi Kappa Tau; Theta Tau; AIIE; Soc. for Adv. of Management.

BENNETT, Walter B., Jr., Honesdale, Pa.—Photogrammetry; Tau Beta Pi; Sigma Pi Sigma; ASP. BERSSON, Fred, New York City—Mechanical Engineering. BICHE, William J., Syracuse—Mechanical Engineering; ASME; St. Thomas More.

BIELEWICZ, Stanley J., Utica—Electrical Engineering; AIEE; St. Thomas More. BILLINGS, Theodore E., East Greenbush—Electrical Engineering; Sigma Phi Epsilon; Pi Mu Epsilon; E. E. Honorary. BLISS, Malcolm M., Syracuse—Mechanical Engineering; Tau Beta Pi; Pi Tau Sigma; Theta Tau; Pi Mu Epsilon; ASME.

BOLTON, R. Earl, Ottawa, Canada—Administrative Engineering; AIIE; SUSKI; TR Chapel Board; BOUDOLF, Henry A., Syracuse—Mechanical Engineering; ASME. BRAINARD, Alexander N., Rye—Administrative Engineering; Psi Upsilon; AIIE.

BRAUDE, Edward J., Newburgh—Electrical Engineering. BROUSE, David Y., Williamsport, Pa.—Electrical Engineering; Acacia; AIEE. BROWN, Earl H., Syracuse—Mechanical Engineering.

BROWN, Edward M., Brooklyn—Mechanical Engineering; ASME. BROWN, Robert L., Syracuse—Administrative Engineering; Soc. for the Adv. of Management; Ham Radio Club. BRUYETTE, Gerald W., Rhinebeck; Aeronautical Engineering; Acacia; ASME; Inst. of Aero. Sciences.

Applied Science

BUELL, Charles W., Jr., Syracuse—Administrative Engineering; Zeta Psi, Pres.; AIIE; Soc. for the Adv. of Management; AMA. BUONANNO, Eugene F., Canandaigua—Chemical Engineering. BURCHNALL, Henry B., Willimantic, Conn.—Mathematics; Pi Alpha Mu; AIIE; Soc. for the Adv. of Management.

BURKE, James H., Auburn—Mechanical Engineering. BURNS, Donald A., Alexandria Bay—Chemistry, transfer from Central College; Marching Band; Flying Club. BUSH, Arthur B., Montrose, Pa.—Administrative Engineering; Pi Alpha Mu; AIIE.

CABOT, Ellsworth S., New York City—Administrative Engineering; Pi Alpha Mu. CALDWELL, Colin S., Brielle, N. J.—Chemical Engineering; Alpha Chi Sigma; Tau Beta Pi; Pi Alpha Tau; Ski Team, Capt. '48-'49; Yacht Club; SUSKI; AIChE; ACS. CANFIELD, Harold W., Syracuse—Civil Engineering; Jr. Basketball, '46; ASCE.

CARBONARO, Vito L., Brooklyn—Mechanical Engineering; Theta Tau; Pi Tau Sigma; ASME; St. Thomas More; Catholic Choir; Men's Glee Club. CAROLAN, William R., Brooklyn—Administrative Engineering. CAROSELLI, Edwin A., Jersey City, N. J.—Mechanical Engineering; Scabbard & Blade.

CARPENTER, Benjamin F., Elmira—Electrical Engineering; IMA; AIEE; Inst. of Radio Eng.; Elmira Club. CASTLE, William R., Wliliamstown—Mechanical Engineering; Theta Tau; ASME. CHABER, Morton D., Brooklyn—Administrative Engineering; Soc. for the Adv. of Management; AIIE.

CHERMAK, William F., Syracuse—Administrative Engineering; Soc. for the Adv. of Management; AIIE. CHESTON, Herbert C., Rochester—Electrical Engineering; Inst. of Radio Eng.; AIEE. CHHABRIA, Bhaian C., Bombay, India—Mechanical Engineering.

CHISHOLM, Wesley L., Reading, Mass.—Electrical Engineering; Phi Alpha Mu; Inst. of Radio Eng.; AIEE. CHROSTOWSKI, Edward T., Utica—Administrative Engineering; Pi Alpha Mu; Soc. for the Adv. of Management; AIIE. CHWAZIK, Richard J., Utica—Administrative Engineering; Soc. for the Adv. of Management; AIIE.

Class of 1950

CLARK, Brent M., Westfield, N. J.—Administrative Engineering; Kappa Sigma; Pi Alpha Tau; Swimming Team, Capt. CLARK, Richard J., Syracuse—Electrical Engineering; AIEE; Inst. of Radio Eng.; ROTC. CLINE, Ralph T., Perth Amboy, N. J.—Chemical Engineering; Alpha Chi Sigma; Tau Beta Pi; Phi Lambda Upsilon; AIChE.

CLOUGH, John S., Mt. Vernon—Civil Engineering; Tau Beta Pi; Pi Mu Epsilon; ASCE. CLYMER, Benson, Hartford, Conn.—AIIE; ASME; Soc. for the Adv. of Management; UNASU. COESTER, Joseph S., Jr., New Hyde Park—Mechanical Engineering; Lambda Chi Alpha; ASME; Lutheran Student Assoc.; Long Island Club.

COFFIN, Howard L., Syracuse—Mechanical Engineering; ASME. COHEN, Norman I., Brooklyn—Mechanical Engineering; Pi Tau Sigma; ASME. COLE, William A., East Syracuse—Electrical Engineering.

COOK, Frederick R., Addison—Administrative Engineering, transfer from Canisus; AIIE; Intramurals. COREY, Richard M., Syracuse—Civil Engineering; ASCE. COWDERY, Ralph R., Syracuse—Electrical Engineering; Tau Beta Pi; Pi Mu Epsilon; E. E. Honorary.

COWDERY, Roger, Syracuse—Electrical Engineering; Tau Beta Pi; Pi Mu Epsilon; E. E. Honorary. COYNE, Daniel, Bronx—Administrative Engineering. CROSBY, John R., Syracuse—Administrative Engineering; Pi Alpha Mu; AIIE.

CURTIS, Roy J., Oneida—Electrical Engineering; AIEE. DANIELS, Gordon W., Binghamton—Electrical Engineering; Pi Mu Epsilon; Sigma Pi Sigma; E. E. Honorary; AIEE; Inst. of Radio Eng.; Amateur Radio Club. DEER, A. Carmine, Fairview, N. J.—Mechanical Engineering; Alpha Sigma Phi; Varsity Basketball; ASME.

DEAN, Stuart M., Boonville—Administrative Engineering; ASME; Chess Club; Masonic Club; Chess Team. DeROSA, Francis P., Canadaigua—Chemical Engineering; AIChE. DeSILVA, Nathan B., Onondaga Hill—Administrative Engineering; Sigma Alpha Epsilon; AIIE.

Applied Science

DETERDING, Max, Bombay, India—Electrical Engineering; Tau Beta Pi; E. E. Honorary; Pi Mu Epsilon; Bridge Club; MSG Court, Chief Justice; Joint Student Court, Justice. DETORE, John A., Syracuse—Mechanical Engineering; Theta Tau; Pi Tau Sigma; ASME, Chrmn; Inter Society Council. DILG, Richard W., Syracuse—Civil Engineering.

DiNIRO, Carmen A., Syracuse—Mechanical Engineering; ASME. DiNUNZIO, Michael, Syracuse—Mathematics. DOMNICK, Joseph R., Dunmore, Pa.—Electronics; IMA; Inst. of Radio Eng.; AIEE.

DRIESSNACK, Hans H., Yonkers—Civil Engineering; Sigma Beta; Tau Theta Upsilon; Orange Key; Varsity Crew; Devil's Own Trophy; Block S Banquet, Co-Chrmn '49; ASCE; ASP. D'SOUZA, Edgar, Bombay, India—Electrical Engineering; Inter. Students Comm. DUNKELMAN, Arnold, Walden—Mechanical Engineering; ASME; Onondagan Staff; Daily Orange.

DURLAND, Robert S., Monticello—Civil Engineering; ASCE; Varsity Lacrosse; Chorus. EASTWOOD, Ralph W., II, Syracuse—Administrative Engineering; Pi Alpha Mu; AIIE; Soc. for the Adv. of Management. ELLIS, William C., Staten Island—Electrical Engineering; AIEE; Staten Island Club.

ENGEL, Howard D., Brooklyn—Administrative Engineering; Sigma Pi Sigma; Pi Alpha Mu; Pi Mu Epsilon; Married Couples' Club; Camera Club; AIIE; Soc. for the Adv. of Management. ENZINGER, Robert M., Syracuse—Administrative Engineering; Theta Tau; AIIE; Math Club. ERIKSEN, Norman I., Valley Stream—Mechanical Engineering; Sigma Phi Epsilon; ASME.

ERIKSON, Victor H., Monroe—Civil Engineering; Sigma Beta; ASCE. ESTBERG, Robert L., Hastings-on-Hudson—Administrative Engineering; Soc. for the Adv. of Management; AIIE. EVANS, William R., Jr., Brooklyn—Mechanical Engineering; Phi Gamma Delta; Kappa Beta Phi; ASME.

FARNAN, John, Hudson Falls—Administrative Engineering; Beta Theta Pi. FEGLEY, Charles W., Fulton—Administrative Engineering; AIIE; Soc. for the Adv. of Management. FELDMAN, Louis, Syracuse—Administrative Engineering; Intramurals.

Class of 1950

FERGUSON, John H., Jr., Syracuse—Mechanical Engineering; Phi Kappa Psi; ASME. FERIOLI, Louis Albert, Jr., Springfield, Mass.—Civil Engineering; ASCE. FERRARA, Fred, Syracuse—Mechanical Engineering.

FIESTER, Betty J., Endicott—Engineering; IWA; Women Vets; WAA. FINCK, John A., Jr., Chittenango—Civil Engineering; ASCE; Slide Rule. FINGERHUT, Larry, Bronx—Mechanical Engineering.

FISCHER, Marvin J., Brooklyn—Electrical Engineering; Tau Epsilon Phi; Honor Comm.; Inst. of Radio Eng.; WAER. FLYNN, Ronald C., Watertown—Chemical Engineering; AIChE. FORREST, Lester, Syracuse—Mechanical Engineering; Tau Beta Pi; Pi Tau Sigma; ASME.

FORTUNATO, Bernard R., Stewart Manor—Civil Engineering; ASCE; Varsity Lacrosse. FOX, Richard C., Syracuse—Administrative Engineering; IMA; AIIE; Outing Club; TV Society. FREDENBERG, James D., Syracuse—Mechanical Engineering, ASME.

FRENCH, Merwin A., Jr., Cristobal, Canal Zone—Administrative Engineering; Pi Alpha Mu; AIIE; Soc. for the Adv. of Management. FRENCH, Milton S., Rochester—Sales; Delta Kappa Epsilon. FRIEDMAN, Benjamin, Passaic, N. J.—Mechanical Engineering; Pi Tau Sigma; ASME.

FRIEND, Neil V., Manlius, N. Y.—Electrical Engineering; AIEE; Masonic Club; Amateur Radio Club. FUCHS, Morton, Hempstead—Electrical Engineering; SUSKI; Yacht Club; Inst. of Radio Eng. GAGE, Joe W., Roselle, N. J.—Mechanical Engineering; Kappa Sigma; ASME.

GAHR, Sverre, Oslo, Norway—Administrative Engineering; ASME; Soc. for the Adv. of Management. GARBY, William J., Elizabeth N. J.—Mathematics; AIIE. GARRISON, Robert R., Huntington—Chemical Engineering; Delta Tau Delta; AIChE.

Applied Science

GEBHARDT, Wesley E., Buffalo—Civil Engineering; Theta Tau; ASCE; TR Student Council. GELOFF, Dimitri, Syracuse—Mechanical Engineering. GIEMZA, Charles J., Brewerton—Mechanical Engineering; Pi Tau Sigma; ASME.

GILBERG, Sheldon R., Lynn, Mass.—Administrative Engineering; AIIE; NAACP; Bridge Club. GLASS, Werner, Crownsville, Md.—Chemical Engineering; Tau Beta Pi; Pi Mu Epsilon; AIChE; ACS; Honor Court; Outing Club. GLASSER, Harvey B., Brooklyn—Electrical Engineering; AIEE; Inst. of Radio Eng.; SUSKI.

GLAZER, Milton, Brooklyn—Chemical Engineering; AIChE. GOEROLD, William F., Troy—Mechanical Engineering. GOLDSTEIN, Harvey, Syracuse—Electrical Engineering; AIEE; Honor Comm.

GOODWIN, Edward L., Cazenovia—Administrative Engineering; Beta Theta Pi. GORDENSTEIN, Robert S., Springfield, Mass.—Electrical Engineering; Intramurals. GORMAN, Walter V., Syracuse—Administrative Engineering; AIIE; Soc. for the Adv. of Management.

GRAY, Richard E., Syracuse—Administrative Engineering; Psi Upsilon; Ski Patrol; Ski Team; AIIE. GREENBERG, Charles H., New York City—Administrative Engineering; Tau Delta Phi; Pi Mu Epsilon; Pi Alpha Mu; AIIE; Soc. for the Adv. of Management. GREENBERG, Irving, Syracuse—Electrical Engineering; AIEE; Inst. of Radio Eng.

GREENBERGER, Richard, Morristown, N. J.—Administrative Engineering; Soc. for the Adv. of Management. GREENE, Clinton E., Auburn—Electrical Engineering; Theta Chi; AIEE. GREIG, James R., Crestwood—Administrative Engineering; Phi Kappa Tau; Soc. for the Adv. of Management; AIIE.

GRETTON, Avery T., Brockport—Chemical Engineering; Alpha Chi Sigma; Tau Beta Pi; AIChE. GROSS, James A.—Chemical Engineering; AIChE. GROSS, Richard P., Buffalo—Administrative Engineering; Phi Kappa Tau; Pi Alpha Mu; AIIE.

Class of 1950

GROSSMAN, Warren J., New York City—Administrative Engineering. GUARINO, Michael R., New York City—Mechanical Engineering; Tau Beta Pi; Pi Tau Sigma; Jr. Class V.-Pres. GUIV, Keikhosrow, Tehran, Iran—Mechanical Engineering; ASME.

GUROS, Frank S., Garfield, N. J.—Electrical Engineering; Inst. of Radio Eng. GYSEL, Robert J., Syracuse—Civil Engineering; ASCE. HAETINGER, Fred, Pleasantville—Civil Engineering; Concert & Marching Band; ASCE.

HAGADORN, Carl E., Cortland—Electrical Engineering; Sigma Pi; AIEE; Inst. of Radio Eng. HALKIOTIS, Rudolph T., Haverhill, Mass.—Administrative Engineering; Tau Beta Pi. HALL, Henry M., Lynchburg, Va.—Electrical Engineering; AIEE; Inst. of Radio Eng.

HALL, Robert N., Newark Valley—Chemical Engineering; Sigma Beta; AIChE; Honor Court; Intramurals. HANCHETT, Fenton M., St. Johnsville—Chemical Engineering. HARBACH, Max E., Williamsport, Pa.—Civil Engineering; ASCE.

HARDMANT, DeWitt B., Floral Park—Administrative Engineering; Soc. for the Adv. of Management. HARKNESS, James C., Plainsfield, N. J.—Mathematics; Theta Tau. HARKOV, Frederick, Rego Park—Administrative Engineering; AIIE; Soc. for the Adv. of Management.

HARLACHER, Walter, New York City—Chemical Engineering; Alpha Sigma Phi; Alpha Chi Sigma; AIChE. HARRIS, Russell E., Nedrow—Electrical Engineering; AIEE; Amateur Radio Club. HARTMAN, Carlton F., Russell, Kan.—Civil Engineering; Tau Beta Pi; Pi Mu Epsilon; ASCE.

HARVEY, Erskine A., Greenfield, Mass.—Aeronautical Engineering; Theta Chi; IFC, Pres., '49-'50; LAS; Campus Leaders; MSG Council; Honor Comm. HARVEY, Eugene P., Auburn—Photogrammetry; Tau Beta Pi; Pi Mu Epsilon; ASCE; ASP. HATCH, Arthur J., Jr., Portland, Me.—Administrative Engineering; Tau Beta Pi; Theta Tau; Pi Alpha Mu; TR Student Council; Inter-Society Council; Technology Club; AIIE.

Applied Science

HAUSHEER, Richard C., Staten Island—Administrative Engineering; Alpha Sigma Phi; AIIE. HEDGERD, Robert, Pearl River—Mechanical Engineering; Alpha Chi Rho; Pi Tau Sigma; Pi Mu Epsilon; IFC; Trad. Comm.; ASME. HELFFENSTEIN, Frederick J., Hamburg—Mechanical Engineering; ASME.

HELLER, Raymond H., Elmira—Mechanical Engineering; ASME. HELLMAN, Carl, Brooklyn—Chemical Engineering; Tau Beta Pi; Sigma Pi Sigma; AIChE; House Pres. HERTZBERGER, Martin, St. Albans—Administrative Engineering; Tau Epsilon Phi; Pi Mu Epsilon; Alpha Phi Omego; AIIE; Soc. for the Adv. of Management; WAER.

HESS, Wayne P., Oneida—Electrical Engineering. HEWITT, Ralph W., Jr., Plattsburg—Chemical Engineering, transfer from Champlain; Sigma P.; AIChE; SUSKI; Outing Club; Intramurals. HICKEY, Lawrence J., Roselle Park, N. J.—Chemical Engineering; AIChE.

HILL, Robert L., Syracuse—Mechanical Engineering; Pi Tau Sigma; Pi Mu Epsilon; Sigma Pi Sigma; ASME. HINKLEY, Howard W., Syracuse—Chemical Engineering; Psi Upsilon; Varsity Crew; Rowing Club; AIChE. HOFFMAN, David Newburgh—Electrical Engineering; AIEE.

HOLMES, C. Daniel, Jamestown—Administrative Engineering, transfer from Upsala; IMA; AIIE; Soc. for the Adv. of Management; Lutheran Students Ass'n, Pres.; TR Chapel Board, Chrmn. HOLT, Ralph E., Lawrence, Mass.—Mechanical Engineering; Tau Beta Pi, Pres.; Pi Tau Sigma; Pi Mu Epsilon; ASME; Scabbard & Blade. HORLACHER, Kenneth D., Poughkeepsie—Administrative Engineering; IMA; AIIE; Luthern Students Ass'n.

HOVEN, Tsjetska, Huntington—Administrative Engineering; Kappa Alpha Theta; Pi Alpha Mu; Pi Mu Epsilon; Chapel. HOWE, Richard N., Apulia Station—Mechanical Engineering; Pi Tau Sigma; ASME. HOXIE, Warren V., Syracuse—Aeronautical Engineering; Flying Club; IAS.

HOYT, Bernard W., Mallory—Administrative Engineering; Theta Tau; Pi Mu Epsilon; AIIE; Chapel Board; TR Chapel Board, Chrmn.; UWF. HUNT, Homer A., Jr., East Syracuse—Mechanical Engineering; Pi Tau Sigma; Sigma Pi Sigma. HUSON, George R., Brooklyn—Chemical Engineering; Tau Beta Pi; AIChE; Lacrosse Team; Swimming Team; Intramurals.

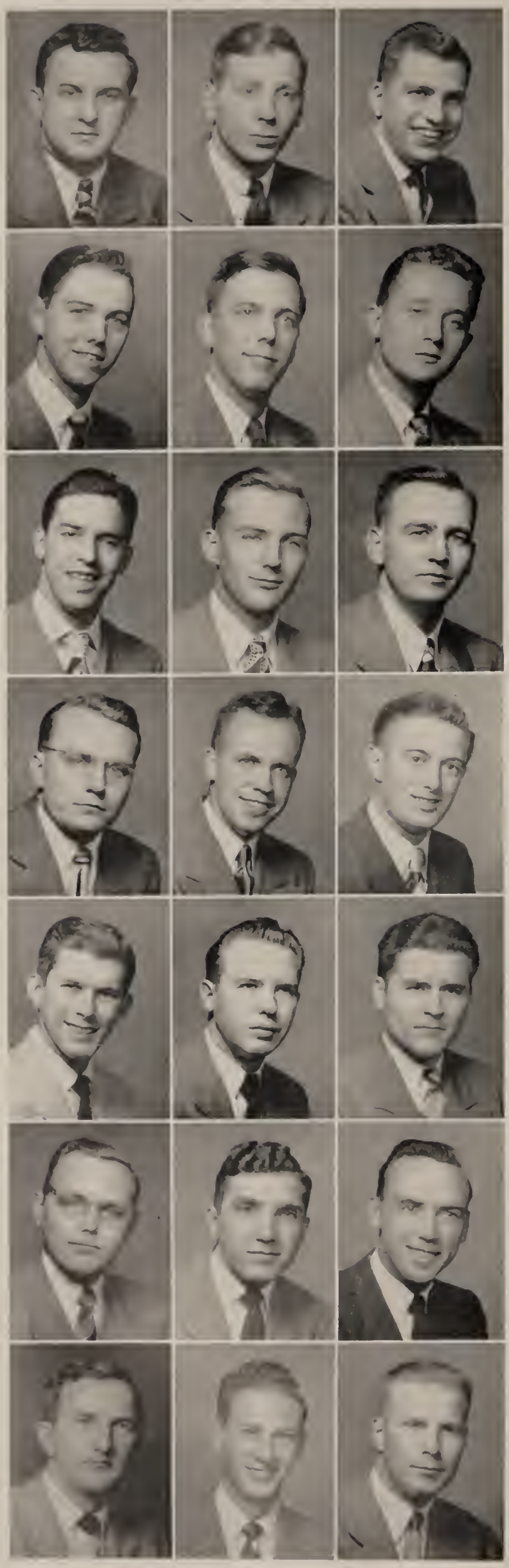

Class of 1950

HUSTON, Albert R., Allentown, Pa.—Administrative Engineering. IANNUZZI, Edward, Yonkers—Electrical Engineering. IMOBERSTEG, Robert A., Utica—Administrative Engineering; Phi Kappa Tau; AIIE; Soc. for the Adv. of Management.

JACKSON, Earl V., Syracuse—Mechanical Engineering. JACOBS, Edward G., Rutherford, N. J.—Mechanical Engineering; ASME; Married Couples Club; Intramurals. JAFFREY, Alan M., Miami Beach, Fla.—Administrative Engineering; AIIE; Soc. for the Adv. of Management; MSG; Slide Rule.

JANNELLI, Francis C., Elizabeth, N. J.—Administrative Engineering; AIIE; St. Thomas More. JAQUITH, Donald S., Arcaria, Calif.—Industrial Engineering; AIIE; Soc. for the Adv. of Management; Honor Comm.; Intramurals. JENSEN, Ole S., Syracuse—Administrative Engineering; AIIE; Soc. for the Adv. of Management.

JENSEN, W. Carl, Rochester—Electrical Engineering; Tau Beta Pi; Pi Mu Epsilon; AIEE; E. E. Honorary. JOHNSON, Robert A., Hastings-on-Hudson—Administrative Engineering; AIIE; Soc. for the Adv. of Management; SDA; Methodist Fellowship. JONES, Albert D., Kenmore—Civil Engineering; Phi Kappa Tau; ASCE; Scalp & Blade; Outing Club; St. Thomas More.

JONES, Burton D., Syracuse—Mechanical Engineering; Pi Tau Sigma; ASME. JONES, Donald C., Cleveland—Chemical Engineering; Alpha Chi Sigma; AIChE. KALVIN, George A., Jr., Syracuse—Chemical Engineering; Alpha Chi Sigma; AIChE.

KAMP, Robert N., Syracuse—Civil Engineering; ASCE. KANELIS, George, Syracuse—Chemical Engineering; AIChE. KARLSON, F. C., Groton, Conn.—Electrical Engineering; Theta Tau; AIEE; Inst. of Radio Eng.

KATH, Frederick J., Syracuse—Chemical Engineering; Alpha Chi Sigma; AIChE. KATZ, Julian, Eastchester—Civil Engineering; Sigma Alpha Mu; ASCE. KEELER, William R., Hudson—Mechanical Engineering; Phi Kappa Tau; ASME.

Applied Science

KELLEHER, Joseph J., Syracuse—Mechanical Engineering; ASME. KELLER, Joseph D., Williamsport, Pa.—Administrative Engineering; Honor Comm. KELLEY, Vincent C., Poughkeepsie—Civil Engineering; ASCE; Election Comm., Chrmn.

KELLY, William C., Syracuse—Civil Engineering; Sigma Beta; ASCE; Outing Club; Ski Team; MSG; Honor Comm.; ASCE; SUSKI. KENDALL, Carlton C., Syracuse—Civil Engineering; ASCE. KERNAN, James M., Oriskany—Civil Engineering; ASCE.

KIRVAN, Arthur S., Rochester—Administrative Engineering; AIIE; Genessee Valley Club; Married Couple's Club. KLEINFELD, Herman L., Brooklyn—Mechanical Engineering; ASME. KLUG, Ronald M., Liverpool—Electrical Engineering.

KNIGHT, Parker, Rome—Electrical Engineering; Tau Beta Pi; Pi Mu Epsilon; Inst. of Radio Eng.; E. E. Honorary. KOHLER, George R., Newburgh—Administrative Engineering; Acacia; AIIE. KRATZ, Donald S., Buffalo—Administrative Engineering; Scalp & Blade; MSG; AIIE; Soc. for the Adv. of Management.

KRUZOFF, Edward, Flushing—Mechanical Engineering; Pi Tau Sigma; ASME; Intramurals; KURITZKY, Donald, Peekskill—Administrative Engineering; Pi Alpha Mu; AIIE; Soc. for the Adv. of Management. KUZAWINSKI, Joseph G., Syracuse—Electrical Engineering.

LAHR, Paul T., Geneva—Chemical Engineering; Alpha Chi Sigma; AIChE; St. Thomas More. LAMKIN, Richard C., Skaneateles—Electrical Engineering; Theta Tau; Intramurals. LANDER, Stanley J., White Plains—Civil Engineering; Outing Club; ASCE.

LANE, Andrew J., Keene, N. H.—Civil Engineering; ASCE. LANPHEAR, Harold E., Syracuse—Administrative Engineering; AIIE. LAISI, Arne A., Mt. Vernon—Administrative Engineering; AIIE.

Class of 1950

LAURA, Anthony S., Beechurst—Administrative Engineering; Acacia; AIIE. LAWS, Richard J., Geneva—Civil Engineering; SCE; Photography Club. LeBLANC, Gerard J., Canastota—Mechanical Engineering; ASME.

LEETE, James F., Lansdowne, Pa.—Administrative Engineering; Pi Alpha Chi of Theta Alpha; AIIE; Outing Club. LEHON, Paul J., Fulton—Mechanical Engineering; Kappa Sigma; ASME. LeVINE, Charles H., Florence, N. J.—Mechanical Engineering; Acacia; ASME; Jr. Prom; Outing Club.

LIPMAN, Melvin, New York City—Civil Engineering; ASCE; Honor Comm.; TR Student Council. LIPTON, Martin, Brooklyn—Mechanical Engineering; ASME. LISSE, Allan, Atlantic City, N. J.—Administrative Engineering; Pi Alpha Mu; Soc. for the Adv. of Management; AIIE.

LOCKE, John H., Syracuse—Mechanical Engineering; Phi Gamma Delta; ASME. LOCKWOOD, Robert A., Queens Village—Administrative; Engineering; Pi Alpha Mu; AIIE. LOPRESTI, Ernest A., New York City—Chemical Engineering; AIChE; Student Union; Band; Intramurals.

LOUGHLIN, Peter A., Oswego—Chemical Engineering; Alpha Chi Sigma; AIChE; ACS. LOWE, George, New Paltz—Mechanical Engineering. LUCAS, Robert E., Syracuse—Electrical Engineering; Zeta Psi; AIIE; AIEE; TV Society.

MACAFEE, Irvin, Jr., Milan, Pa.—Chemical Engineering; Alpha Xi Sigma; AIChE; ACS. MAGUIRE, Howard S., Jr., Elsmere—Administrative Engineering; AIIE. MANNING, John L., Syracuse—Civil Engineering; ASCE.

MANSELL, Lawrence, New York City—Mechanical Engineering; Pi Kappa Alpha. MANTELL, Stanley, New York City—Administrative Engineering; AIIE; Jazz Club; Soc. for the Adv. of Management; Varsity Swimming Team. MARGOLIN, Charles H., Brooklyn—Administrative Engineering; Pi Alpha Mu.

Applied Science

MARSH, Paul C., Seneca Falls—Mechanical Engineering; ASME. MARSHALL, Edwin M., Kingston—Mechanical Engineering; ASME. MASSEY, Walter F., Syracuse—Electrical Engineering; AIEE.

MAVIS, George W., Rochester—Electrical Engineering; Eta Kappa Nu; AIIE; Inst. of Radio Eng. MAY, George, Port Washington—Administrative Engineering; Delta Kappa Epsilon. MAYER, John D., Schenectady—Civil Engineering; ASCE; ASP.

McANDREWS, William J., New Hartford—Administrative Engineering; Theta Tau; Intersociety Council, Chrmn.; TR Sr. Class Pres.; TR Student Council, Pres.; TR Jr. Class, Pres.; AIIE; S. U. Trailer Camp, Mayor; Slide Rule, Editor. McCORMICK, Edward J., Bronx—Electrical Engineering; AIEE; St. Thomas More. McCORMICK, John E., Rome—Chemical Engineering; Alpha Chi Sigma; TR Student Council; AIChE.

McDERMOTT, Joseph E., Hornell—Electrical Engineering. McELROY, Guy A., Diamond Point—Electrical Engineering; AIEE; Inst. of Radio Eng. McGOVERN, John P., Newark, N. J.—Administrative Engineering; AIIE; Daily Orange.

McGOVERN, Terrence G., Sherrill—Mechanical Engineering; Pi Tau Sigma; Tau Beta Pi; ASME. McGUIRE, Raymond A., Utica. McINTOSH, Keith S., Adams Center—Electrical Engineering; IMA; AIEE.

McLAUGHLIN, John F., Long Island City—Civil Engineering; Theta Tau; ASCE; Catholic Choir. MEEHAN, James A., Syracuse—Electrical Engineering; Theta Tau; AIEE; Inst. of Radio Eng. MEEKS, Jack, Jackson Heights—Electrical Engineering; Sigma Beta, Pres.; Scabbard & Blade; Debate Club; MSG; Sound & Fury; WAER; Intramurals.

MENTER, George H., Syracuse—Chemical Engineering; Alpha Chi Sigma; AIChE. MENZ, Robert H., Springfield, Mass.—Mechanical Engineering; Pi Kappa Alpha; Theta Tau; ASME; TR Student Council; SUSKI; Chapel; Intramurals. MERRITHEW, Roger F., Saugus, Mass.—Electrical Engineering; Tau Beta Pi; Pi Mu Epsilon; Sigma Pi Sigma; E. E. Honorary; Inst. of Radio Eng.

Class of 1950

MESCHINO, William G., New York City—Mechanical Engineering; Pi Tau Sigma; ASME. MEYERS, Earl J., New York City—Mechanical Engineering; Pi Kappa Alpha; ASME; Chapel. MICHAELSON, George, Flushing—Electrical Engineering.

MIKAELIAN, Monoog, Syracuse—Electrical Engineering. MILLER, Donald F., Marlboro—Administrative Engineering; Alpha Sigma Phi. MILLER, Donald F., Syracuse—Beta Theta Pi; ASME.

MILLER, Douglas P., Syracuse—Mechanical Engineering; ASME. MIRCZAK, Theodore F., Syracuse—Mechanical Engineering; ASME. MODRE, Jack A., Newark, N. J.—Administrative Engineering.

MOORE, Paul D., Jr., Gilbertsville—Chemical Engineering; AIChE; ACS. MORRIS, John H., Niagara Falls—Photogrammetry; ASCE; ASP. MOSES, Arthur L., Jamaica—Electrical Engineering; AIEE; Outing Club.

MOZIAN, Ralph, New York City—Administrative Engineering; AIIE; Soc. for the Adv. of Management; WWO; House Pres.; Lacrosse, Mgr.; Intramurals. MURRAY, Nelson C., Syracuse—Administrative Engineering; Sigma Nu. MURRAY, William R., Syracuse—Electrical Engineering; AIEE; Inst. of Radio Eng. Intramurals.

MYDLINSKI, Henry R., Solvay—Civil Engineering; ASCE. MYERS, William W., Phillipsburg, N. J.—Electrical Engineering; AIEE; Inst. of Radio Eng. NAJDER, Leonard E., Rochester—Administrative Engineering; AIIE; Genessee Valley Club; Slide Rule.

NALESNYK, Daniel, Garfield, N. J.—Mechanical Engineering; IMA; Pi Tau Sigma; ASME. NELSON, Norman E., Syracuse—Mechanical Engineering; Theta Tau, Pres.; Pi Tau Sigma; ASME; AS Sr. Class, V. Pres. EWELL, George B., Plainville, Conn.—Administrative Engineering; Theta Chi; AIIE; MSG; IFC Ball; Co-Op Council; Election Comm.; Intramurals.

Applied Science

NISTICO, Peter J., Syracuse—Mechanical Engineering; ASME. NORTON, John J., Jr., Egypt, Mass.—Civil Engineering; Tau Beta Pi; ASCE. NOSENCHUCK, Norman H., Mountaindale—Civil Engineering; ASCE.

NOVO, Ramon B., Buffalo—Electrical Engineering; Alpha Sigma Phi; AIEE; Scalp & Blade; Yacht Club; Crew; St. Thomas More. NUEBEL, Harry O., Forestport—Administrative Engineering; ASME; AIIE; Intramurals. NUGENT, Robert H., Clinton—Civil Engineering; ASCE.

OBERG, Tanney E., Syracuse—Electrical Engineering; Scabbard & Blade; Intramurals. O'CONNOR, Francis P., Syracuse—Electrical Engineering; AIEE. O'DWYER, John R., Syracuse—Aeronautical Engineering; IAS.

O'SULLIVAN, William H., St. James—Administrative Engineering. PABST, Richard H., Syracuse—Mechanical Engineering; ASME. PANDOZZI, Victor A., Syracuse—Electrical Engineering; Pi Mu Epsilon; AIEE.

PARENTEAU, Joseph E., Freehold, N. J.—Civil Engineering; Alpha Chi Rho; ASCE; St. Thomas More. PARKE, Allen J., Jr., Uniontown, Pa.—Administrative Engineering; Acacia. PARSONS, Cortland F., Minoa—Administrative Engineering; AIIE; Soc. for the Adv. of Management.

PASQUALONE, Robert F., Elmhurst—Civil Engineering; ASCE. PAYNE, James C., Auburn—Mechanical Engineering; ASME; IAS; Flying Club. PAYNE, Richard A., Oxford—Civil Engineering; Theta Chi; ASCE.

PAYNE, Wesley J., Livonia—Electrical Engineering; AIEE; Inst. of Radio Eng.; SEESU. PECK, John R., East Syracuse—Administrative Engineering; AIIE. PELLMAN, Arnold, Brooklyn—Mechanical Engineering; Tau Beta Pi; Pi Tau Sigma.

Class of 1950

PELLOW, Louis M., Syracuse—Chemical Engineering; Alpha Chi Sigma; AIChE. PENNOCK, Robert E., Syracuse—Electrical Engineering; Tau Beta Pi; Pi Mu Epsilon, Pres.; Sigma Pi Sigma; Chapel; Chorus. PETER, Robert W., Monroe—Administrative Engineering; AIIE.

PETERS, Carl F., Trenton, N. J.—Mechanical Engineering; Pi Kappa Alpha; Alpha Phi Omega; ASME. PETERSON, Wesley L., Springfield, Mass.—Mechanical Engineering; Pi Kappa Alpha; Alpha Phi Omega; ASME. PHILLIPS, Richard C., Shamokin, Pa.—Mathematics; ASME.

POLGAR, Edward A., Long Island City—Mechanical Engineering; IMA; ASME; Math Club; Technology Club; Bridge Club. POSTHILL, William H., East Syracuse—Electrical Engineering; Beta Theta Pi; AIEE; Inst. of Radio Eng.; Intramurals. POWELL, Franklin E., Jr., Syracuse—Electrical Engineering; Alpha Phi Omega.

POWERS, John H., Greenfield, Mass.—Administrative Engineering; Sigma Alpha Epsilon; AIIE; Slide Rule. PRACH, Edwin F., Laurelton—Electrical Engineering; Acacia; AIEE; E. E. Honorary; Sigma Pi Sigma. PROFIT, Daniel J., Atlas, Pa.—Administrative Engineering; AIIE; Intramurals.

PROIETTI, Joseph M., Syracuse—Chemical Engineering; Alpha Chi Sigma; Sigma Pi Sigma; AIChE; Italian Club. PROPER, James F., Syracuse—Electrical Engineering; AIEE. PULVER, Earl B., Canajoharie—Mechanical Engineering.

QUICK, Ralph W., Syracuse—Mechanical Engineering. QUINN, Homer, Utica—Electrical Engineering; AIEE. RANKINS, Kenneth E., Canastota—Chemical Engineering; Alpha Chi Sigma.

RATHMANN, Clyde L., Kenmore—Chemical Engineering; Delta Tau Delta; Alpha Chi Sigma; AIChE; MSG; Intramurals. RAUSA, Gerald J., Solvay—Electrical Engineering; Tau Beta Pi; Pi Mu Epsilon; E. E. Honorary; Sigma Pi Sigma; AIEE; Inst. of Radio Eng. REEVES, Herbert W., Syracuse—Administrative Engineering; Theta Chi.

Applied Science

REICHERT, Donald E., East Syracuse—Civil Engineering. RETTIG, Roger C., Buffalo—Administrative Engineering; Theta Chi; Pi Alpha Tau; AIIE; IFC; Varsity Swimming Team, Mgr.; Varsity Lacrosse. REVELLE, William J., Watertown—Administrative Engineering; Sigma Pi; AIIE; Westminster Fellowship; Intramurals.

RICCI, Roland R., Collingswood, N. J.—Mechanical Engineering; Theta Tau; ASME; IAS; Technology Club; Flying Club; Honor Court, Chrmn. ROLFE, Jack H., North Syracuse—Administrative Engineering. RICE, Charles A., Port Washington—Mechanical Engineering; Acacia; ASME; Methodist Fellowship.

RIGHTMIRE, Darwin E., Williamsport, Pa.—Mechanical Engineering; Theta Tau; ASME; Honor Comm. ROBBINS, George H., Bellerose—Civil Engineering; ASCE; Married Couples Club; Intramurals. RODENBACH, Charles B., Naugatuck, Conn.—Mechanical Engineering; Pi Tau Sigma; ASME.

ROMANELLI, Patsy A., Utica—Electrical Engineering; AIEE; Inst. of Radio Eng. ROSENBERG, Donald F., Camillus—Chemical Engineering; Alpha Chi Sigma; AIChE; JV Basketball. ROSENBERG, Richard J., Camillus—Administrative Engineering; Pi Alpha Mu; AIIE.

ROSING, Sanford L., Long Beach—Electrical Engineering; Pi Mu Epsilon; Sigma Pi Sigma; AIEE; Inst. of Radio Eng.; E. E. Honorary. ROSMAN, William, Woodside—Administrative Engineering; AIIE; Soc. for the Adv. of Management. ROSSELLO, Philip J., Oneida—Chemical Engineering; Alpha Chi Sigma; Tau Beta Pi.

ROZELL, Franklin W., Brooklyn—Industrial Engineering; Sigma Pi; AIIE; Soc. for the Adv. of Management; Fencing Squad; Westminster Fellowship. RUDIGER, Thomas F., Livingston, N. J.—Administrative Engineering; Pi Kappa Alpha; AIIE; Soc. for the Adv. of Management. SAN FILLIPO, Angelo J., Rochester—Civil Engineering; ASCE.

SANDBERG, Herbert O., Mt. Vernon, Mechanical Engineering. SARFATY, Jacob, Syracuse—Electrical Engineering; MSG; E. E. Honorary. SAVAGE, Robert S., Binghamton—Chemical Engineering, transfer from Sampson; Sigma Chi; Alpha Chi Sigma; Varsity Basketball; AIChE.

Class of 1950

SAVITT, Kenneth, New York City—Chemical Engineering; Phi Epsilon Pi; AIChE; ACS; Intramurals. SAVOIE, Lawrence E., Hamden, Conn.—Electrical Engineering; IMA, AIEE; SUSKI; St. Thomas More. SCHAFFER, Fred J., Jr., Syracuse—Electrical Engineering; Zeta Psi; E. E., Honorary; Tau Beta Pi; Sigma Pi Sigma; AIEE; Inst. of Radio Eng.

SCHAFFER, Edmund J., Staten Island—Administrative Engineering; Pi Alpha Mu; AIIE. SCHARLACH, Robert C., Kenmore—Administrative Engineering; AIIE; Soc. for the Adv. of Management; Scalp & Blade; Intramurals. SCHILLING, Edmund F., Reading, Pa.—Electrical Engineering; Sigma Pi Sigma; Pi Mu Epsilon; Eta Kappa Nu; Varsity Soccer.

SCHMITZ, George P., Clifton, N. J.—Mechanical Engineering; IMA; ASME; SCHNEIDER, Albert F., Neptune, N. J.—Civil Engineering. SCHMUTZLER, Richard W., Syracuse—Mechanical Engineering; Acacia; Tau Beta Pi; Pi Tau Sigma; ASME.

SCHOTZ, William J., Syracuse—Civil Engineering; ASCE. SCHRADER, Robert F., Binghamton—Administrative Engineering; Pi Kappa Alpha; Chapel; Tri-Cities Club; AIIE; Westminster Fellowship. SCHROTER, Walter A., Flushing—Administrative Engineering; Pi Alpha Mu; AIIE.

SCOTT, Charles W., Chadwicks—Chemical Engineering; Alpha Chi Sigma; AIChE. SCUTARI, Erminio A., Brooklyn—Electrical Engineering; IMA; Radio Club; WAER; Inst. of Radio Eng. SEMELS, Dan, New York City—Electrical Engineering.

SEDER, Henry A., Binghamton—Mechanical Engineering; ASME. SETTER, Frederick W., Syracuse—Electrical Engineering; AIEE; Inst. of Radio Eng.; E. E. Honorary; SHAH, Navnit C., Bombay, India—Chemical Engineering; AIChE.

SHERIDAN, Edward O., Manlius—Mechanical Engineering; Pi Tau Sigma; ASME. SHERRY, Harold J., Jr., Floral Park—Mechanical Engineering; ASME. SHEVDE, Chaudrashekher T., Nagpur, India—Electrical Engineering; AIEE.

Applied Science

SHIELDS, William D., Ottawa, Canada—Administrative Engineering; Theta Tau; AIIE; Slide Rule. SIEGEL, Arthur C., Brooklyn—Mechanical Engineering; ASME. SIMMONS, John A., Tarrytown—Administrative Engineering; AIIE.

SIMMONS, Philip A., Syracuse—Mechanical Engineering; Tau Beta Pi; Theta Tau; Pi Mu Epsilon; Pi Tau Sigma, Pres.; ASME; AS Sr. Class, Sec.-Treas.; Slide Rule, News Ed.; Intersociety Council; Intramurals. SIMMONS, Wayne, Poughkeepsie—Civil Engineering; ASCE. SIUTA, Leon F., Utica—Mechanical Engineering.

SMITH, Edward F., Syracuse—Chemical Engineering; Alpha Chi Sigma. SMITH, Edward L., Jr., Albany—Administrative Engineering. SMITH, Franklin A., Brooklyn—Electrical Engineering; Alpha Chi Rho; Sigma Epsilon Chi; AIIE; Campus Chest; JV Basketball; Christmas Pageant.

SMITH, Paul L., Elmira—Electrical Engineering; AIIE; Amateur Radio Club, Pres. SMITH, Robert P., Remsen—Chemical Engineering; Alpha Chi Sigma; AIChE. SMITH, William J., Irvington, N. J.—Mechanical Engineering; Pi Kappa Alpha; Theta Tau; ASME; St. Thomas More; Intramurals.

SMITH, William P., Bronx—Electrical Engineering; Theta Tau; AIEE; Inst. of Radio Eng. SOLOMON, Myron A., Syracuse—Administrative Engineering; Pi Alpha Mu; AIIE; Slide Rule. SPADARD, Charles A., Norwich—Administrative Engineering; Theta Tau; Engineer's Picnic, Chrmn.; AIIE; Flying Club.

SPARKES, Robert W., Syracuse—Administrative Engineering; AIIE. SPENCER, Robert W., Welland, Ont., Canada—Electrical Engineering. SPORER, George D., Ilion—Administrative Engineering; Phi Kappa Tau; Theta Tau; AIIE; Intramurals.

STANNARD, Edward A., Souderton, Pa.—Mechanical Engineering; Acacia; Tau Beta Pi; Pi Mu Epsilon; ASME; IAS. STEARNS, Frank R., St. Albans—Mechanical Engineering; ASME; IAS; Chapel; Yacht Racing Team; TR Chapel Board; Yacht Club; Lutheran Students Ass'n; Intramurals. STERNBERG, Morton, Woodside—Mechanical Engineering.

Class of 1950

STEWART, Harry T., Jr., Quincy, Mass.—Administrative Engineering. STICKNEY, Maynard, Massena—Administrative Engineering; Tau Beta Pi; Pi Alpha Mu; AIIE; Intersoc.ety Council. STOCKFORD, William F., Syracuse—Mechanical Engineering; Delta Upsilon.

STOCKING, John L., Rochester—Mechanical Engineering; ASME; Married Couples Club. STONE, Arthur F., Great Neck—Mechanical Engineering; Channing Club; Intramurals. STRAUB, Francis J., Syracuse—Electrical Engineering; E. E. Honorary; Tau Beta Pi; Student Council; AIEE; Inst. of Radio Eng.

SULLIVAN, John F., Syracuse—Electrical Engineering; Inst. of Radio Eng. SURINA, John J., Jamesville—Electrical Engineering. SZALACH, Frank E., Rome—Electronics; AIEE; Inst. of Radio Eng.; Football.

SZELWACH, Stanley S., Utica—Mechanical Engineering; Phi Kappa Tau; Pi Tau Sigma; ASME; IAS; Flying Club; Utica Club. TARCZA, Walter H., West Winfield—Chemical Engineering; AIChE. TARTER, William J., Elizabeth, N. J.—Administrative Engineering. AIIE; MSG.

TAYLOR, Lloyd W., Springfield, Mass.—Administrative Engineering; Sigma Phi Epsilon; SUSKI. TAYLOR, Robert M., Williamsport, Pa.—Administrative Engineering; Pi Alpha Mu; AIIE; Soc. for the Adv. of Management; UNASU. TEZA, Robert M., Syracuse—Electrical Engineering.

TENENBAUM, Edgar, New York City—Electrical Engineering; Pi Mu Epsilon; E. E. Honorary; AIEE. TEVES, Fred W., Southold—Mechanical Engineering; Alpha Chi Rho; ASME. TILLMAN, William A., Watkins Glen—Mechanical Engineering; ASME.

TRAUB, Douglas S., Yonkers—Civil Engineering; ASCE; Yacht Club; Channing Club. TRAUB, Earle L., Yonkers—Civil Engineering; IMA; ASCE; Yacht Club; Channing Club. TRENCHARD, Byron, Penn Yan—Mechanical Engineering; ASME.

Applied Science

TOMASSINI, Emanuel V., Utica—Mechanical Engineering; Phi Kappa Tau; Theta Tau; ASME. TOMKINSON, Schuyler L., Moravia—Mechanical Engineering. TRAPANI, Joseph L., Brooklyn—Industrial Engineering; SUSKI.

TUREK, Albert, Brooklyn—Electrical Engineering; AIEE. TURNER, James W., Elmira—Electrical Engineering; Tau Beta Pi; AIEE; Inst. of Radio Eng. TURNER, Roland J., Weedsport—Electronics; Pi Mu Epsilon; E. E. Honorary; AIEE.

VACCARO, Rinaldo A., Syracuse—Electrical Engineering; AIEE; Inst. of Radio Eng. VAN AUKEN, Charles W., New Hartford—Electrical Engineering; AIEE. VAN BRAMER, Arthur J., Jr., Hudson—Electrical Engineering.

VERSTEEG, James H., Maspeth—Chemical Engineering; Sigma Nu, Pres.; Theta Tau; AIChE; ACS; Chapel; MSG; IFC. WALDRON, Robert J., Frankfort—Mechanical Engineering; ASME. WANDERLICH, Arthur H., Johnson City—Tau Beta Pi.

WANER, Michael M., Yorkville—Mechanical Engineering; ASME. WATSON, John R., Jr., Cleveland, O.—Mechanical Engineering; Theta Tau; ASME. WATT, Edward J., Los Angeles, Calif.—Electrical Engineering.

WEAVER, George H., Hollis—Chemical Engineering; Lambda Chi Alpha; Alpha Chi Sigma; AIChE. WEBBER, Robert E., Bellport—Civil Engineering; IMA; ASCE; Canterbury Club. WECHWARTH, Fred, Tompkins Corners—Administrative Engineering; Pi Kappa Alpha; Varsity Tennis.

WEEKS, JOSEPH W., Oswego—Administrative Engineering; Phi Kappa Tau; AIIE; Soc. for the Adv. of Management; Skyliners Club; Outing Club. WESTCOTT, William W., Rochester—Aeronautical Engineering; IAS; Fencing Club. WHEELER, Charles K., West Winfield—Civil Engineering; ASCE.

Class of 1950

WILHELM, Walter K., Syracuse—Mechanical Engineering; ASME. WILLIAMS, Howard A., New York City—Electrical Engineering; AIEE; Inst. of Radio Eng. WILLS, Bruce P., Jamesville—Aeronautical Engineering; ASME; IAS; Technology Club.

WILLS, Fred W., Asbury Park, N. J.—Electrical Engineering; House Pres.; Football; Boxing. WILLS, Norman P., Syracuse—Mechanical Engineering; ASME; Men's Glee Club; Chorus. WILSON, LeRoy R., Cornwall—Chemical Engineering; AIChE; Intramurals.

WILSON, Wayne F., Roselle, N. J.—Electrical Engineering; AIEE; Inst. of Radio Eng.; Lutheran Students Assoc.; Intramurals. WILSON, William D., Syracuse—Administrative Engineering; Delta Kappa Epsilon; Orange Key; AIIE; Varsity Crew; Chapel, First Cabinet; Canterbury Club; Protestant Council; Intramurals. WIND, Walter J., Stamford, Conn.—Electrical Engineering; AIEE; Inst. of Radio Eng.; Sr. Council; House Pres.; Basketball, Baseball.

WINER, David A., Spring Valley—Mechanical Engineering; Pi Tau Sigma; Theta Tau; ASME; Honor Comm. WITMAN, William H., Jr., Rochester—Civil Engineering; ASCE; St. Thomas More. WOLFERT, George L., Newburgh, Ind.—Electrical Engineering; IMA; AIEE; Inst. of Radio Eng.

WOLKOWITZ, Gerald, Belle Harbor—Civil Engineering; ASCE. WOODFORD, Philip R., West Farmington, O.—Aeronautical Engineering; Theta Tau; IAS, Chrmn; ASME; Inter-Society Council. WONCIK, Michael, Watervliet—Electrical Engineering; E. E. Honorary; Pi Mu Epsilon; Tau Beta Pi; Sigma Pi Sigma; AIEE.

WTULICH, Edward J., Poughkeepsie—Civil Engineering; Phi Kappa Psi; ASCE; St. Thomas More. YASUNA, Marshall L., Brooklyn—Electrical Engineering; AIEE; Inst. of Radio Eng. YOUMANS, Raymond C., Binghamton—Administrative Engineering; AIIE; Soc. for the Adv. of Management; Married Couples Club.

YOUNG, JOHN W., Utica—Electrical Engineering; Tau Beta Pi.; E. E. Honorary; AIEE. YOUNG, Murray C., Syracuse—Electrical Engineering; Pi Mu Epsilon; E. E. Honorary; Inst. of Radio Eng. ZAROCZYNSKI, Frank, Rome—Electrical Engineering; AIEE; Inst. of Radio Eng.

First row, left to right—T. McGovern, S. Rosen, P. Knight, L. Balaban, M. Guarino, G. Rausa, A. Hatch, W. Glass, D. Schmutzler, H. Young, E. Tennenbaum. Second row—R. Hassett, C. Bechter, W. Maloney, C. Jensen, R. Holt, G. Harvey, E. Stannard, Prof. Whitney, J. Norton, C. Hartman, M. Chausousky, H. Engle, A. Pellman. Third row—P. Rosello, M. Deterding, R. Cowdery, R. Cowdery, M. Woncik, M. Stickney, E. Prach, T. Billings, P. Beal, J. Crosby, G. Carroitakis, A. Gretton, H. Branning, M. Bliss. Fourth row—C. Caldwell, E. Bartlett, L. Taylor, G. Huson, H. Everson, P. Moore, W. Anderson, R. Power, F. Doyle, A. Acrivos, J. McLoughlin, J. Turner, D. Bronson. Fifth row, C. Hellman, R. Abbot, B. Pennock, J. Brown, B. Sayer, R. Halkiotis, S. Becker, B. Hoyt, R. Merrithew, T. Zylbert, M. Young, K. Solomon, S. Szelwach, J. Young.

Tau Beta Pi

The Tau Beta Pi Association was founded at Lehigh University in 1885 by Edward Higginson Williams, jr., to mark in fitting manner those who have conferred honor upon their Alma Mater by distinguished scholarship and examplary character as undergraduates in engineering or by their attainments as alumni in the field of engineering and to foster a spirit of liberal culture in the engineering colleges of America.

A national honorary for the elite in engineering subjects, all juniors are in the upper tenth of their class while seniors are in the top fifth of their class. Other requirements are service to Alma Mater through distinguished scholarship or by attainments in the field of engineering. Sponsored each year by the organization are the engineer's picnic and the engineer's open house in the spring. Tau Beta Pi is the oldest honor society in the country; it was founded in 1885.

ZINNI, Joseph C., Batavia—Administrative Engineering; AIIE; Intramurals. ZYLBERT, Theodore J., Brooklyn—Mechanical Engineering; Tau Beta Pi; ASME; St. Thomas More.

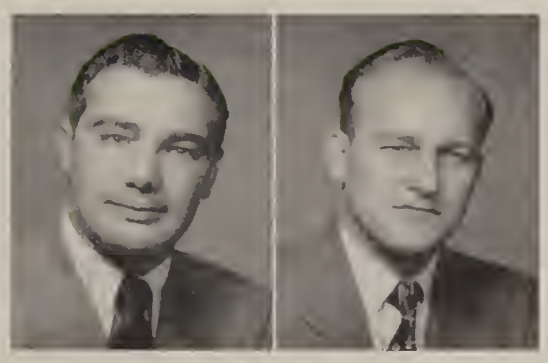

Alpha Chi Sigma

Boasting the largest collegiate chapter in the country Pi chapter of Alpha Chi Sigma, national professional chemical fraternity, had an outstanding year in the social and professional world. Two dances were held and in addition to the annual spring picnic the chapter held two card parties. In the field of professional activity Pi chapter helped foster better relations between it and the professional chapter. Lectures were sponsored in conjunction with the local chapter of A.I.C.E. High point of the season was the tri-chapter initiation held at Hamilton, N. Y., in conjunction with Alpha Nu chapter of Colgate and Tau chapter of Cornell.

Frist row, left to right—J. Proietti, E. Smith, V. Gohel, R. Smith, R. Greene. Second row—K. Rankins, W. Jocobi, D. Gilmore, P. Rossello, J. Caezza, A. Rapisarda. Third row—P. Schickel, R. Cline, W. Shultis, P. Fromer, C. Gustavson. Fourth row—P. Hippely, A. Acrivos, N. Shah, L. Young, R. Clementi. Fifth row—J. McCormick, R. Carpenter, L. Meadows, C. Langenhagen, R. Eichenlaub. Sixth row—I. Macafee, C. Rathman, P. Newalis, R. Kirshner, J. Collins. Seventh row—P. Moore, G. Kalvin, M. Morton, P. Loughlin, G. Menter. Eighth row—J. Davidson, D. Carpenter, M. Stevenson, H. Brown, A. Gretton. Ninth row—L. Strenger, K. Newell, C. Caldwell, B. Sayer.

I.A.S.

First row, left to right—Professor Parkinson, C. Hawley, J. Etherington, H. Horn, B. Wills, P. Woodford, F. Sterns, F. Beise, Professor Barzelay. Second row—D. Stewart, G. Schmanke. C. Stoddard, W. Hoxie, R. Porter, R. Doubleday, E. Harvey, R. Smith, J. Sessler, J. O'Dwyer. Third row—H. Stewart, A. Robertson, G. Hollo, R. Firman, D. Sotanski, W. Westcott, R. Reiner, G. Bruyette, E. Stannard.

The Institute of the Aeronautical Sciences was founded to stimulate interest in aeronautics and to gather and disseminate information pertinent to this science. All student engineers are eligible for membership in this organization. Several nationally-known engineers have appeared as guest speakers at the bi-monthly meetings which are open to anyone interested in aviation.

First row, R. Menz, N. Cohen, D. Winer, J. Detore, B. Jones, R. Ricci, G. Henderson. Second row, D. Miller, E. Bartlett, S. Becker, E. Kruzoff, L. Siuta, V. Carbonaro, E. Tomassini.

A.S.M.E.

The student branch of the American Society of Mechanical Engineers is operated to promote the art and science of mechanical engineering and to broaden the usefulness of the egineering profession. To accomplish these aims, prominent engineers have addressed the group and other interesting programs have been arranged. Students have also participated in the programs by presenting papers on technical subjects. The student with the best report is chosen to present his paper at the annual student convention. It is the aim of the branch to better prepare the mechanical engineering student for his role in the profession.

Top, first row, l. to r., M. Lipton, P. Lehon, R. Menz, D. Miller, V. Carbonaro, E. Tomassini, G. Henderson, S. Becker, R. Ricci. Second row, W. Smith, I. Weinberg, W. Meschino, E. Kruzoff, T. Zylbert, P. Strauss, S. Szelwach, A. Mackey, L. Enders. Third row, E. Meyers, H. Sender, J. Fredenberg, R. Tanner, R. Hill, S. Masood, A. Smith, J. Watson, P. Simmons. Fourth row, H. G. LeBlanc, W. Wilhelm, W. Peterson, R. Holt, H. Boudolf, J. Payne, D. Rightmire, J. Ferguson. Fifth row, A. Smith, J. Wheeler, E. Jacobs, K. Staring, W. Tillman, C. DiNiro, A. Siegel, C. Banta, C. Giemza. Sixth row, J. Keller, C. Rodenbach, H. Coffin, M. Bliss, S. Tomkinson, E. Polgar, M. Sternberg, F. Helffenstein, A. Blatz.

Bottom, first row, l. to r., D. Winer, vice-pres.; J. Detore, pres.; N. Cohen, treas.; B. Jones, sec. Second row, B. Wills, P. Woodford, L. Fingerhut, G. Schmitz, B. C. Chhabria, I. Bryson, M. Chausofsky, I. Spiegelman. Third row, C. LeVine, M. Waner, D. Nalesnyk, H. Bailey, N. Nelson, H. Hullar, F. Teves, R. Heidgerd, K. Spear. Fourth row, C. Deer, R. Bieling, C. Diehl, L. Siuta, P. Nistico, E. Bartlett, A. Dunkelman, E. Jackson, T. McGovern.

A.S.C.E.

OFFICERS

President ..... *John Norton*
Vice President ..... *Carlson Hartman*
Secretary ..... *Wayne Simmons*
Treasurer ..... *Paul Beall*

The purpose of the Civil Engineering honorary, ASCE, is to promote interest in this field among engineering students. During the past year the organization held various social functions, sponsored the Northeastern regional convention of student chapters of ASCE and presented two awards for Civil Engineering projects.

Pi Alpha Mu

First row, l. to r., J. Peck, H. Engel, C. Greenberg, R. Dekay, T. Hoven, M. Stickney, A. Bush, A. Glaser, A. Hatch, M. Solomon. Second row, E. Juneau, E. Lynch, P. Krensky, H. Burchnall, J. Crosby, M. Hertzberger, R. Gross, A. Lisse, R. Lockwood, S. Lincoln, H. Nelson. Third row, R. Taylor, R. Woodward, M. French, J. McShane, E. Cabot, H. Nuebel, R. Eastwood, G. Murray, C. Margolin, D. Bronson, E. Chrostowski, W. Maloney. Absent, W. Arnold, M. Lazo, R. Rosenberg, E. Schaffer, W. Schroter, J. Hugele, C. Smaltz, D. Kuritsky, R. Falk.

Pi Alpha Mu, administrative engineering honorary, was founded at Syracuse University in the spring of 1949. Members are selected from the top fifth of the junior class and the top third of the senior class. Its purpose is to mark in a fitting manner those, who by reason of their distinguished scholarship and exemplary character as undergraduates or by their attainments as alumnae in the field of administration engineering, have brought favor upon their Alma Mater.

Theta Tau

Theta Tau, national professional engineering fraternity, sponsored during the past season the annual Engineer's picnic. The Engineer's Ball at the Hotel Syracuse in December was complete with a queen, Miss Ruth Fenner. Later the Engineer's Banquet celebrated the return of alumni to the alma mater. Credit for the past year goes to Professor Conta, advisor to the chapter and to the staff of officers who have given generously of their time and enthusiasm.

First row, l. to r., S. Szelwach, G. Sporer, D. Barczys, R. Gray, R. Menz, E. W. Barrett, A. Mackay. Second row, W. Castle, J. R. Watson, W. J. McAndrews, P. A. Simmons, Professor B. J. Conta, N. E. Nelson, R. R. Ricci, A. Hatch, T. Ganatsiou, M. Chausovsky. Third row, W. P. Smith, W. J. Smith, C. A. Spadaro, T. Kelly, D. E. Rightmire, D. Winer, E. Bolton, K. Solomon, W. E. Gebhardt, W. Shields. Fourth row, M. Bliss, R. J. Power, L. Siuta, V. Carbonaro, E. Tamassini, P. R. Woodford, G. Brown, J. Paulick, A. Graham. Those absent, J. A. Detore, R. M. Enzinger, B. W. Hoyt, W. J. Hoyt, F. C. Karlson, R. Lamkin, J. E. Spiriti, J. R. Stafford, J. H. Vernsteeg.

Pi Tau Sigma

Pi Tau Sigma, national mechanical engineering honorary, was established in the spring of 1948. Activities of the chapter include the annual spring picnic and the semi-annual initiation banquet. The chapter also sponsors an award to the outstanding sophomore in mechanical engineering. During the past year, committees from the chapter installed plaques and charters of student organizations at the Thompson Road campus, and erected a bulletin board on the campus carrying meeting notices of all organizations associated with the College of Applied Science.

First row, l. to r., C. Rodenback, E. Bartlett, A. Grahan, L. Forrest, E. Kruzoff, J. Detore, A. Blatz, D. Winer, Z. Marble. Second row, Prof. C. Christian, E. Grosser, Prof. G. H. Henderson, Prof. B. Coute, Mr. R. Wick, Mr. R. Solnick, Mr. S. Commossar, Prof. H. Blackburn; P. Simmins, president; C. Banta, secretary; T. McGovern, secretary; R. Schmutzler, treasurer; R. Hill. Third row, R. How, J. Ferguson, J. Chillindki, H. Welna, B. Iscovitch. C. Gienza, E. Dyre, N. Nelson, M. Chansovsky, R. Beach, S. Serdengecti, R. Heidgerd, N. Cohen, M. Guarino, A. Pellman, B. Jones, B. Carvonaro, W. Meschino, S. Szilwach, R. Large, D. Nalesnyck, M. Bliss, H. Hunt, E. Finizio, J. Sedor, H. Everson, R. Pabst.

The Story of Thompson Road

In 1942 the United States government built an ultra-modern plant on a tract of land about five miles from the university. This was leased to the General Electric company during the war.

In 1946 the university and the Carrier Corporation of Syracuse acquired all of the buildings and part of the land. The area belonging to the university covers about 125 acres and is assessed at $8,000,000.

This property became part of the Applied Science College of Syracuse University. It is reached by a fleet of university-owned buses, allowing the students to live on the main campus and take courses in other colleges of the university.

On the Engineering and Science campus are recreation rooms, an engineering library, a cafeteria and an auditorium in addition to ample classrooms and spacious laboratories.

More than $1,000,000 was spent in refitting the buildings for use as a college. In addition several million dollars worth of war surplus equipment has been acquired. This equipment and the various laboratories connected with the Institute of Industrial Research are available for the investigation of problems arising from the industries in the area.

This is the story of Thompson Road—a new campus that is raising the level of education at Syracuse and putting her Applied Science school near the top in American education.

Student Government at Thompson Road

Left to right, standing: Norman Nelson, Regent of Theta Tau; William McAndrews, Pres. of Student Council, Chairman of Inter-Society Council; Francis Straub, Pres. of A.I.E.E.-I.R.E.; Philip Simmons, Pres. of Pi Tau Sigma; Maynard Stickney, Pres. of Pi Alpha Mu; Ralph Holt, Pres. of Tau Beta Pi, Vice-Chairman of Inter-Society Council; John Norton, Pres. of A.S.C.E. Seated: Peter Loughlin, Pres. of A.I.Ch.E.; Fred Schaefer, Pres. of E.E. Honorary; John Detore, Pres. of A.S.M.E.; Philip Woodford, Pres. of I.A.S.; Arthur Hatch, Pres. of A.I.I.E., and Philip Rosello, Master Alchemist of Alpha Chi Sigma.

The Inter-Society Council was established by the Student Council in the autumn of 1949. Composed of the presidents of the fourteen engineering societies and fraternities within the college, it is the answer to many new problems incurred through the separation of the engineering campus and the main campus.

Although the future will witness an increase in the scope of its purposes and activities, the Inter-Society Council was initially conceived for the following purposes:

1. To provide each organization with a meaningful project which will benefit the college as a whole.
2. To effect swift, smooth action on college-wide functions through direct contact with society and fraternity presidents.
3. To furnish college committees and projects with a generous supply of manpower.
4. To promote and cement a strong, active fellowship among all engineering students.

Right: Distillery for Chemical Engineering

The Slide Rule

William McAndrews, Editor-in-chief

In September, 1948, the L. C. Smith College of Applied Science colonized the new million-dollar campus on Thompson Road. By doing so, it introduced a new concept of college life to its students and faculty —the concept of integration.

The main campus attractions were now practically unavailable because of the distance between Thompson Road and the Old Oval. If substitutes were not made available, morale would be seriously threatened. The A. S. Student Council was formed, but there was a need for more than that in the life of 1,800 students.

An official organ for the dissemination of notices to the student body, called the *Weekly Calendar*, was established. Compiled by Miss Ruth Nothacker, secretary to the Student Counselor, it fulfilled one of the needs. To make it more interesting, Miss Nothacker appended to the *Calendar* a section called "By-Lines" which contained humorous anecdotes and puzzles.

Seated, left to right—Ben Iscovitsch, Circulation Mgr.; William McAndrews, editor; Phil Simmons, News Editor. Standing—Manuel Chaufsky, unidentified.

John Powers, publicity; Myron Solomon, exchange editor.

Left—Len Najder, feature writer; Ron Powers, Feature Editor. Center—standing, Jerry Brown, Make-up Editor; seated, Lillian Golub, Business Mgr.; Ralph Northrop, typist. Right—Keith McCall, cartoonist.

Immediately after the formation of the new Student Council, Bill McAndrews, its vice-president, joined Miss Nothacker in enlarging the "By-Lines." This section included the projects of the student body and acted as a sounding board for student desires. This section soon became one of the greater parts of the *Calendar*.

Realizing the value of a student publication on morale, and wishing to regain the services of his secretary, Dr. John B. Kling, Student Counselor, called in Bill McAndrews and set up plans for a student paper. Fifteen students offered their services and on April 25, 1949, the *Slide Rule* first appeared at Thompson Road.

The features of this weekly have not changed noticeably since its first month, but there has been a vast technical improvement. The paper contains, in addition to college news, a humorous biographical sketch of some faculty member, faculty news, the minutes of each student council meeting, departmental society news, an editorial, a letters-to-the-editor column, a job opportunities feature, wherein seldom thought of fields for engineers outside of their particular area are explored; a weekly calendar of events, and numerous cartoons and jokes.

Numerous face-liftings have changed the appearance of the *Slide Rule,* gradually developing a professional appearance. Inasmuch as no engineering student has contact with journalistic courses or methods of publication, the staff is justly proud of the encouraging comments received concerning the *Slide Rule's* appearance and content.

None of this would have been possible without the encouragement and aid of Dean Louis Mitchell of the Applied Science college, who supplied the staff with a room and furniture and the equipment needed to publish the paper.

Left—Prof. Whitney, administrative assistant; Bill Shields, feature writer. Center—Jerry Brown, Al Mackay, Executive Editor. Right—Erwin Weinberg, proofreader; Ron Powers.

Coffee is served by the chapel committee in the Student Lounge.

The College of Applied Science offers a four-year program in engineering. A broad general education, with special emphasis on the physical sciences and their application to the needs of modern civilization is provided. The first years are devoted chiefly to the fundamental subjects of English, chemistry, mathematics, physics and drawing. During the freshman year every engineering student takes the same curriculum. Beginning with the second year and during the last two years particularly, much of the work is in specific engineering studies and the problems of design, the student being privileged, however, to elect in the last two years a limited number of nontechnical subjects for the curricula of other colleges.

Six degree courses are offered by the College. These degrees are: Bachelor of Administrative, Chemical, Civil, Electrical, Mechanical, and Metallurgical Engineering.

Left—Jet engines are inspected in the Aeronautical Laboratories. Right—Studying the flow characteristics in the lab.

Applied Science Student Government

In the fall of 1948, student elections were organized at Thompson Road for the purpose of selecting class officers of the College of Applied Science and representatives on the proposed Student Council for the College. This has become an annually conducted event early in the fall. The Student Council, over-all coordinating and governing body for student affairs, is composed of the presidents of the four classes plus one representative from each of the six degree-granting departments within the College. The president of the Senior class serves as chairman of of the Student Council, which holds weekly meetings. By means of student committees, attendance at faculty meetings and close liason with student organizations it seeks to promote the general welfare of Engineering students.

The elections of 1949 resulted in the adoption of the proposed Student Council constitution by an overwhelming margin.

Professor B. Conta replaced Professor A. O. Quinn as faculty advisor, the latter departing the College for a position in industry, after having rendered very valuable service to the students through his advisory responsibility.

The Student Council, in its brief existence to date, can take justifiable pride in the part it has played in such projects as the furnishing of the Student Lounge, the procuring of athletic equipment and recreational facilities, the establishment of a Student Activities room, the securing of a full-time student advisor, and like activities. A program of faculty evaluation by students and painting of murals upon the walls of the cafeteria are presently being discussed.

Right—Surveying at Summer Camp.

Left—Testing the SeaBee in Aeronautical Lab. Right—Airfoil design class.

The Crowning of the Engineer's Queen

Social Activity at Thompson Road

All student organizations of the college schedule various social affairs from time to time during the year. The highlights of the Applied Science social calendar are the Engineer's Ball in the Grand Ball Room of the Hotel Syracuse, and the annual Open House and Engineer's Banquet in the spring.

At the Ball, which comes in the mid-winter each year, a girl is chosen Queen of the Engineers and is crowned on that occasion. The spring banquet is the signal for many alumni to return to the scene of their undergraduate days.

Despite their busy study schedule and their remoteness from the main campus, most engineers manage to participate in the activities and functions of the whole university.

The high point of life at Thompson Road—the Engineer's Ball

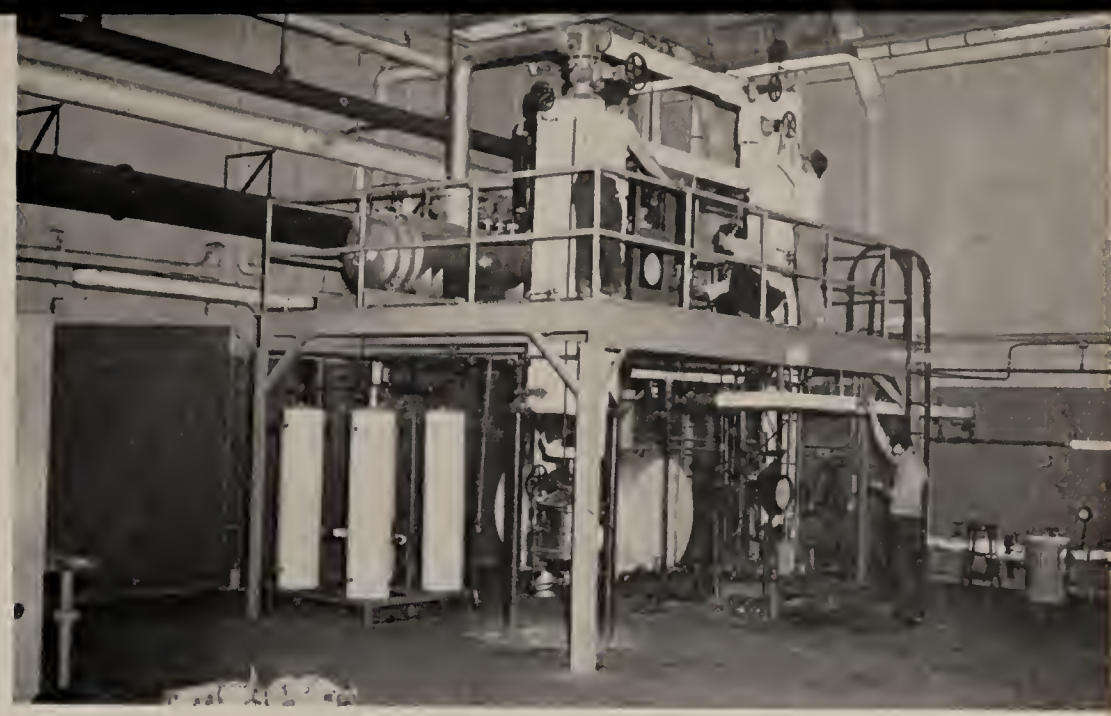

Condensers in Mech. Engineering Lab.

A. I. E. E.

First row, left to right, K. Linton, S. Saunders, H. Cooke, W. Wind, P. Romanelli, F. Straub, P. Smith, R. Lett, R. Beers, N. Friend, R. Haris. Second row, S. Hacker, M. Fuchs, F. Guros, F. Stalach, E. Lorschider, W. Payne, A. Hague, S. Rosing, G. Mavis, C. VanAuken, F. O'Conner, M. Wonick, G. Danials, M. Young, F. Powell, jr., Gordenstein, A. Mauchle. Third row, F. Williams, D. Ayling, E. Innutti, C. Shevde, D. Brouse, W. Barrett, S. Barash, D. Mather, J. Meehan, R. Abbott, R. Turner, H. Morrison, H. Hall, H. Cheston.

The American Institute of Electrical Engineers is a recognized national professional society of students interested mainly in electrical engineering. The discussion and general programs of the Syracuse University student chapter encourages and stimulates interest and understanding in the scientific principle of electrical improvements. The scholastic elite in the engineering sequence of the Applied Science school are admitted each year to membership in the honorary.

Business Administration

Business Administration

ABBRUZZESE, Anthony J., South Plainfield, N. J.—Accounting; Alpha Beta Psi. ABLES, Robert S., Lawrence—Sales Management; Phi Epsilon Pi; Band; Orchestra. AFRICA, Walter F., Jr., Pittsburgh, Pa.—Advertising; Phi Delta Theta; Alpha Kappa Psi; Civil Service.

AIDUN, Bahram K., Teheran, Iran—Foreign Trade. AKENHEAD, Richard W., Newark—Sales Management; Sigma Nu; Alpha Kappa Psi; Intramurals. ALLANSON, Neva, Phoenix—Secretarial Science; Phi Mu; Quill & Keys; Frosh Exec. Council; Chapel; WAA.

ALPERT, Arthur, Watertown—Retailing; Sigma Alpha Mu; Jewish Fellowship, Pres.; UJA, Chrmn.; Chapel, First Cabinet; IZFA. ALPERT, Gerald G., New Haven, Conn—Foregn Trade. ALTMAN, Robert M., Syracuse—Retailing; Zeta Beta Tau.

AMSTER, Gilbert A., Elizabeth, N. J.—Retailing; IZFA; AMA; ANDERSON, Thomas F., Syracuse—Accounting; Alpha Chi Rho. ANDRIANOS, Hercules R., East Syracuse—Production Management.

ANSTETT, Albert E., Yonkers—Production Management. ANTRIM, William H., Point Pleasant Beach, N. J.—Advertising; Phi Delta Theta; Sigma Beta Alpha; Chapel; Radio Workshop; UNASU; IFC. ARCHBOLD, William C., Swarthmore, Pa.—Foreign Trade; Phi Delta Theta; Sigma Beta Alpha; Sr. Class, Treas.; Varsity Lacrosse; AMA; Chorus.

ARMSTRONG, John F., Utica—Personnel & Industrial Relations. ARNOLD, Donald L., Millburn, N. J.—Production Management; MSG; Soc. for the Adv. of Management; SUSKI; Intramurals. AUSTIN, Samuel H., Niagara Falls—Insurance; Varsity Basketball; WWO.

AXEL, Calvin, Newark, N. J.—Personnel & Industrial Relations; IMA; Sigma Iota Epsilon; Soc. for the Adv. of Management; Sr. Assembly; Intramurals. BAER, William E., Syracuse—Public Accounting; Beta Gamma Sigma; Beta Alpha Psi; Alpha Kappa Psi. BAHR, Robert J., Syracuse—Sales Management; Phi Delta Theta; AMA; SUSKI; Outing Club.

Class of 1950

BAICKER, Alan H., Scranton, Pa.—Advertising; IMA; Penna. Club; Summer Orange; AMA; Intramurals. BAKER, William J., Lockport—Sales Management; Pi Kappa Alpha; Sigma Beta Alpha; Marching Band; Sales Forum. BALASH, William G., Auburn—Advertising; Sigma Alpha Epsilon; St. Thomas More; Soph. Hop.

BALDUF, Gordon T., Utica—Accounting; Delta Kappa Epsilon. BALDWIN, John J., Worcester, Mass.—Sales Management; Lambda Chi Alpha; Alpha Kappa Psi; Pi Alpha Tau; AMA; Varsity Baseball, Capt; Varsity Basketball. BANDLER, Eugene, Rockaway Park—Accounting; Tau Epsilon Phi.

BANOVICH, Michael F., Aliquippa, Pa.—Accounting; Beta Alpha Psi; Beta Gamma Sigma; Alpha Kappa Psi. BARDOWITZ, William L., Monticello — Advertising; AMA; Sales Forum; Bridge Club. BARKMAN, Frank P., New York City—Production Management; Flying Club.

BARRETT, Robert R., Pittsburgh, Pa.—Sales Management; Sigma Chi; St. Thomas More. BARTH, Warren W., Troy—Personnel; Lambda Chi Alpha; Sigma Iota Epsilon. BARTLETT, John W., Hartford, Conn.—Advertising.

BARTON, Harold L., Waterville—Production Management. BASSAGE, Gene R., Palmyra—Advertising; Alpha Kappa Psi. BAYUS, Frank, Auburn—Finance; AMA; Auburn Club.

BECKER, Richard, Brooklyn—Production Management; Sigma Alpha Mu; Soc. for the Adv. of Management; Intramurals. BEIM, Roslyn, Newark, N. J.—Advertising; IZFA; NAACP. BELMONT, Patricia, Rochester—Advertising; HPA; Catholic Choir; Rochester Club; WAA.

BENSEN, George H., Tenafly, N. J.—Production Management; Sigma Iota Epsilon; Sigma Beta Alpha. BENEDICT, Clayton J., South Kortright—Accounting; Alpha Kappa Psi. BERMAN, Albert M., Boston, Mass.—Accounting; MSG.

Business Administration

BERMEIN, Lawrence, Brooklyn—Advertising; IMA; AMA. BERNSTEIN, Murray, New York City—Accounting. BEVES, John A., Great Neck—Advertising.

BIONDO, Biagio F., Woodhaven — Advertising. BIRKS, Harold C., Dewitt—Marketing; Alpha Kappa Psi; AMA; Sales Forum; Winter Carnival. BLACKWELL, Robert J., Brooklyn—Transportation; Alpha Kappa Psi; Delta Nu Alpha.

BLAGYS, William A., Bridgeport, Conn.—Public Accounting; IMA; Beta Alpha Psi; Alpha Kappa Psi; NISA. BLANCHARD, Herbert W., Oneonta—Accounting. BLAUVELT, Albert O., Jr., Suffern—Insurance; Lutheran Students Assoc., Pres.; Chapel.

BLOSSOM, Lyell E., Hilton—Accounting; Sigma Beta; World Relations Club. BLUMAN, Sidney, Syracuse—Production Management. BOCHNER, Oscar, Brooklyn—Accounting.

BODLE, Ralph W., West Orange, N. J.—Advertising; Alpha Chi Rho. BONIFACE, Rudolph, Belleville—Production Management; Beta Theta Pi; Sigma Iota Epsilon; Frosh Boxing Team; IFC Ball; Campus Chest. BORGESE, Henry J., Niagara Falls—Foreign Trade; Lambda Chi Alpha; Alpha Phi Omega; IFC; French Club; Spanish Club; Red Cross; Fieldhouse Foundation; St. Thomas More.

BORGSTROM, Robert E., Syracuse—Advertising; Alpha Delta Sigma. BORTON, Glenn E., Scarsdale—Production Management; Phi Gamma Delta. BOUNTY, Ralph A., Stamford, Conn.—Advertising; IMA; Alpha Delta Sigma; MSG; Chapel.

BOUSKILL, Wallace R., Hamburg — Marketing. BRADLEY, Edward J., Syracuse—Transportation; Delta Nu Alpha. BREW, Daniel G., Endicott—Production Management.

Class of 1950

BREWER, Wilbur L., Erie, Pa.—Advertising, Transfer from Triple Cities College. BRINK, William E., Syracuse—Sales Management; Beta Theta Pi. BROOKS, Franklin P., Portland, Me.—Production Management; IMA.

BROWN, Alan F., Bridgeport, Conn.—Advertising; Beta Theta Pi; Scabbard & Blade; Intramurals. BROWN, Albert H., Adams—Transportation; Sigma Pi; Delta Nu Alpha. BROWN, Clifford H., Perry—Production Management; Kappa Sigma; Outing Club; Chorus.

BROWN, George R., Jr., Margate, N. J.—Marketing; Alpha Sigma Phi; Football Coach. BROWN, Keith G., Blakely, Pa.—Accounting. BROZA, Allen B., Asbury Park, N. J.—Accounting.

BURDEWIK, Douglas L., Mt. Vernon—Sales Management; Sigma Beta; Chorus; AMA; Westchester Club. BURDICK, Philip L., Greig—Retailing. BURIN, Hilda, New Rochelle—Office Management; Chapel.

BURNETT, Joseph A., Watertown—Accounting; Scabbard & Blade. BURNS, George R., Jr., Hornell—Accounting; IMA; Outing Club. BURRIS, Howard B., Brooklyn—Accounting; NAACP; Chapel.

BURSON, Robert E., Honeoye Falls—Transfer from Sampson. CAHILL, Virginia, Syracuse—Transportation; Theta Phi Alpha; City Women's Club; Campus Chest; Fieldhouse Foundation; St. Thomas More. CAHOON, Leonard W., Syracuse—Production Management; Zeta Psi; Intramurals.

CALFO, George C., Forest Hills—Advertising; Alpha Delta Sigma. CALISH, Irving G., Brookline, Mass.—Personnel. CALLANDER, George T., Green Island—Accounting.

Business Administration

CAMPEDELLI, Frank L., Boston, Mass.—Sales Management; IMA; Activities Center; AMA; Campus Chest; CYO; Choir. CAPARELLI, George J., Middle Village—Accounting; Phi Kappa Tau; Scabbard & Blade; Greek Club; Chapel. CARMEN, Robert G., Marathon—Finance; IMA.

CARPENTER, Roy A., Groton—Advertising; Zeta Psi; Phi Kappa Alpha; Orange Key; Trad. Comm.; Pres.; AMA; Soph Hop, Co-Chrmn.; Frosh Hop; Head Men's Cheerleader; Daily Orange. CARRUTHERS, Ellis M., Syracuse—Accounting. CARUSO, Robert N., North Plainfield, N. J.—Sales Management; Phi Delta Theta; AMA; CYO.

CASH, Donald F., Portland, Me.—Office Management. CECONI, Anthony J., Tarrytown—Advertising; Alpha Delta Sigma. CHABINSKY, Irving J., Syracuse—Industrial Management; Inter. Rel. Club; Chapel.

CHATFIELD, Arthur, Painted Post—Production Management, Transfer from Alfred; Alpha Phi Omega; ROTC; Outing Club. CHRISMER, George K., Jr., Syracuse—Production Management; Delta Kappa Epsilon; Alpha Kappa Psi. CHU, Kenneth K., Gloversville—Advertising; House Pres.; Intramurals.

CIRRITO, Joseph F., Hillsdale, N. J.—Production Management; Scabbard & Blade; Campus Chest; Chapel; House Pres. CLARK, Ernest, Jr., East Hampton—Industrial Relations; Sigma Nu. CLINE, Austin L., Syracuse—Sales Management; Sigma Chi; AMA.

CLINTON, Richard E., Cincinnatus—Foreign Trade, Transfer from Triple Cities College; IMA; AMA; French Club; Spanish Club. COBURN, Richard G., Syracuse—Marketing; Alpha Phi Omega; AMA; NAACP. CODY, George F., Garden City—Office Management; Phi Kappa Psi; Varsity Football; Varsity Lacrosse.

COFFEY, Donald F., Highland Falls—Office Management; St. Thoms More; Intramurals. COHEN, Edward M., Fitchburg, Mass.—Marketing; Sigma Alpha Mu; AMA; Sr. Assembly; Intramurals. COHEN, Jay A., Mt. Vernon—Accounting; Riding Club.

Class of 1950

COLSON, Earl, Brooklyn—Accounting; Zeta Beta Tau. COOK, John F., East Syracuse—Personnel Management. COPLAN, Joseph N., Wilkes-Barre, Pa—Retailing; Daily Orange; Penna. Club; Jazz Club.

CORBO, James R., North Adams, Mass.—Accounting; IMA. COREY, Williams C., Ridgewood, N. J.—Sales Management; Phi Delta Theta, Pres. COTCHER, George, Johnson City—Production Management; IMA.

COURT, Charles D., Elmira—Production Management; Phi Kappa Psi; Sigma Iota Epsilon. CROSBY, Theophilus A., Schenectady—Sales Management; AMA. CROSS, Alice, Brooklyn—Advertising; Jewish Fellowship; UJA.

CULBERTSON, George T., Jr., Mt. Vernon, O.—Advertising; Beta Theta Pi; Sigma Beta Alpha; Bible Club; Varsity Football; Intramurals. CUMMINGS, Leonard J., Plainfield, N. J.—Accounting; Phi Delta Theta. CURSON, Albert, Port Jefferson—Accounting; Sigma Phi Epsilon; Beta Alpha Psi; MSG; Rowing Club; Varsity Crew.

CYTRYN, Morton E., Brooklyn—Accounting. DAME, Byron C., Cazenovia—Accounting; Kappa Sigma. DAMON, George P., Brooklyn—Marketing; Alpha Chi Rho; AMA; Intramural Council.

DAVIES, Francis C., Cortland—Transportation; Delta Nu Alpha. DAVIS, Miles B., West Haven, Conn.—Production Management; IMA; Alpha Kappa Psi; Sigma Iota Epsilon; Beta Gamma Sigma; UWF. DAVIS, Lawrence G., Brooklyn—Production Management; IMA; Soc. for the Adv. of Management; AMA; Outing Club; Intramurals.

DAVISON, E. Ross, Syracuse—Production Management; Phi Kappa Tau; Bridge Club. DEAN, Matthew C., Syracuse—Public Accounting. DEICHES, Andrew, Rockville Centre—Public Accounting.

Business Administration

DEITSCH, Edward J., Jr., Scarsdale—Transportation; Delta Nu Alpha. DELAHANTY, Joseph L., Irvington, N. J.—Sales Management; Alpha Sigma Phi; AMA; IFC. DeROSE, Daniel, Newark, N. J. —Advertising; AMA.

DEXTER, James E., Cortland—Retailing, transfer from Triple Cities College; Sigma Pi; AMA. DINE, Christ, Syracuse—Personnel & Industrial Relations. DINGER, Gordon S., Sodus Point—Production Management; Sales Forum; Intramurals.

DiPIETRO, Frank, Fitchburg, Mass.—Accounting, Transfer from Sampson; Debate Club. DOLLARD, Jeanne E., Syracuse Secretarial Science; Kappa Alpha Theta; Winter Carnival, Co-Chrmn.; SUSKI. DONAHUE, Patrick D., Pittston, Pa.—Accounting; Beta Alpha Psi; Penna. Club.

DONNELLY, Charles W., Jersey City, N. J.—Sales Management; Alpha Sigma Phi; AMA. DORFMAN, Robert L., Gloversville—Accounting; Sigma Alpha Mu; Beta Alpha Psi; Frosh Boxing; Intramurals. DORKIN, Louis, Bridgeport, Conn.—Advertising; JV Football; Intramurals.

DOUGHERTY, Edward C., Syracuse—Sales Management; Intramurals. DOWLING, William F., Cromwell, Conn.—Sales Management; AMA. DOWNING, Kenneth G., Pelham—Transportation; Lambda Chi Alpha; Men's Glee Club; Champlain College Club.

DOYLE, Edward J., New York City—Economics, Transfer from Sampson; UWF. DRESEL, Richard W., Brooklyn—Foreign Trade; IZFA. DRUMMOND, Robert D., Rochester—Advertising.

DUNCAN, Arnold D., Kansas City, Mo.—Accounting; Alpha Phi Alpha. DUNITZ, Howard, Reading, Pa.—Production Management. DUNN, Edwin L., Owego —Public Accounting; Sigma Alpha Epsilon; Sr. Assembly; Onondagan Staff; Chapel.

Class of 1950

EBERLEIN, Robert G., Roselle Park, N. J.—Production Management; Mr. & Mrs. Club. EDEN, Donald, B., Newton Center, Mass.—Sales Management; Phi Kappa Tau; Campus Chest. EDWARDS, I. Russell, Syracuse—Accounting; Sigma Chi.

EGLESTON, Russell L., Syracuse—Law; Alpha Kappa Psi; UNASU. ELKINS, Frank R., Holyoke, Mass.—Retailing; IMA; Outing Club; AMA; Scabbard & Blade. ELLIS, Maxwell E., Buffalo—Advertising; Alpha Epsilon Pi; Alpha Delta Sigma; Campus Chest.

EPSTEIN, Sanford M., Rochester—Finance; Beta Gamma Sigma; Philosophy Club. ESSROW, Elinor, Buffalo—Advertising; Student Union; Flint & Feather; Daily Orange. EVANGELISTA, Pasquale, Syracuse—Accounting.

EVANS, John E., Rochester—Finance; Phi Gamma Delta; MSG; Winter Carnival; Campus Chest; JV Football. EVENDEN, Elamona M., Delhi—Secretarial Science. EVENDEN, Theodore C., Delhi—Personnel; Sigma Iota Epsilon.

FARBER, Stanley H., Jamaica—Foreign Trade; SUSKI; Champlain Club. FARNSWORTH, K. Curtis, Claremont, N. H.—Personnel; Psi Upsilon; Kappa Beta Phi; Ski School Instructor. FARROW, Howard W., Montclair, N. J.—Private Accounting.

FAVANT, Irwin R., Tarrytown—Accounting; Alpha Kappa Psi. FEDCHOCK, John P., Elmira Heights—Accounting. FEGLEY, John T., Fulton—Accounting; Alpha Kappa Psi; St. Thomas More.

FEIN, Frederick A., Brooklyn—Production Management-Accounting. FELLMAN, Samuel, Brooklyn—Advertising; Glee Club. FITZGERALD, James, New Haven, Conn.—Accounting.

Business Administration

FLETCHER, Richard T., Ayer, Mass.—Marketing. FIALA, Francis T., Herkimer—Production Management. FIELD, Anthony W., III, Lounsberry—Sales Management; IMA; Camera Club; Yacht Club; Flying Club; Tri-cities Club; AMA; Onondagan Staff; Syracusan; Student Union; Activities Center; WAER; Dramatics.

FINCH, Albert C., Johnson City—Accounting. FINGERHUT, Walter S., Woodmere—Foreign Trade; IMA; Jewish Fellowship; Chapel, Second Cabinet; Winter Carnival; Daily Orange; Onondagan Staff; Red Cross; Campus Chest; UJA, Frosh Hop, Co-Chrmn.; Varsity Soccer; Intramurals. FORRESTER, John A., Brooklyn—Foreign Trade.

FOX, George B., Mt. Vernon—Production Management; Sigma Alpha Epsilon. FOX, Richard L., Syracuse—Public Accounting. FRANKS, Donald I., Forest Hills—Retailing, transfer from Ut. C.; Chi Kappa Chi. Pres.; AMA; MSG; Pre-Legal Society; Int. Rel. Club.

FRIEDMAN, Arnold S., Elmhurst—Advertising; IMA; Tau Theta Upsilon; Daily Orange, Mg. Ed.; UJA; Orange Key; Sr. Exec. Council. FRIEDMAN, Morton, Olyphant, Pa.—Production Management. FREIERT, William F., Rochester—Transportation; Delta Upsilon; Delta Nu Alpha; MSG; Co-Op Council.

FRY, C. Herbert, Pottstown, Pa.—Accounting; Beta Gamma Sigma; Beta Alpha Psi; Alpha Kappa Psi. FUCHS, Jerome H., New York City—Sales Management, Transfer from Sampson. GALIN, Jack, Kew Gardens—Accounting; Beta Alpha Psi; Jewish Fellowship.

GAMBLE, William H., Waltham, Mass.—Sales Management, transfer from Northeastern University; Gamma Phi Kappa; AMA; Chapel. Garlock, Bernard G., Jr., Alexandria Bay—Advertising; St. Thomas More; AMA. GARRABRANT, Gilbert G., Jr., Paterson, N. J.—Sales Management; Alpha Kappa Psi; AMA.

GELFAND, Marshall M., Claremont, N. H.—Accounting; Sigma Alpha Mu; Beta Alpha Psi; Jr. Prom. GEORGAKLIS, Chris, Brookline, Mass.—Sales Management. GEWANDTER, Harold G., Worcester, Mass.—Sales Management; AMA.

Class of 1950

GIANNINY, Robert V., Rochester—Transportation; Delta Nu Alpha. GIFFORD, George, Scotia—Accounting; Outing Club; Ski School Instructor. GILLETT, William B., Niagara Falls—Retailing; Beta Theta Pi; Sales Forum; Frosh Council.

GODFREY, William B., Danders, Mass.—Finance. GOLD, Alex, Bayonne, N. J.—Production Management. GOLDBERG, Charles, Yonkers—Foreign Trade.

GOLDBERG, Mel, Mt. Vernon—Hospital Administration; Champlain Club; Flying Club; Jr. Prom. GOLDEN, Leon, Worcester, Mass.—Accounting. GOLDMAN, David W., New Haven, Conn.—Advertising; Sigma Alpha Mu; Alpha Epsilon Rho; Alpha Delta Sigma; WAER; Sales Forum; TV Society; Chapel.

GOLDSTEIN, Alan A., Laurelton—Sales Management; I M A; A M A; Intramurals. GOLDSTEIN, Philip, Brooklyn — Sales Management. GORDON, Irving S., Rochester—Sales Management; Alpha Epsilon Pi.

GORDON, William R., Tully—Sales Management; AMA. GORENBERG, Frank D., Bronx—Marketing, transfer from Sampson; IMA; NAACP; Sr. Assembly. GRANT, Daniel L., Fulton—Accounting.

GRAUBART, Burton L., New York City—Accounting; Alpha Kappa Psi; Bridge Club. GREEN, Lawrence M., Brookline, Mass.—Accounting. GRODEM, Harold, Brooklyn—Sales Management; AMA.

GROHE, George F., Teaneck, N. J.—Marketing. GUDEN, Sergei M., Trumbull, Conn.—Marketing; AMA; Fairfield County Club. GRAICERSTEIN, Martin S., New Haven, Conn.—Office Management; IMA; MSG.

Business Administration

GUZIK, Ronald K., Tarrytown—Personnel Administration; Phi Epsilon Pi; Sigma Iota Epsilon; IFC; Winter Carnival; Fieldhouse Foundation. HALL, Warren A., Flushing—Advertising; Beta Theta Pi; Sigma Beta Alpha; Campus Chest; Fieldhouse Foundation. HALLIDAY, George W., New York City—Accounting; Sigma Chi; Living Center, Pres.

HAMANN, Richard E., Dunkirk—Advertising; Sigma Phi Epsilon; Alpha Kappa Psi; TV Society. HAMBRECHT, Robert S., Syracuse—Foreign Trade. HAMMOND, Gordon, Northville—Production Management; Chapel Choir; Men's Glee Club; Methodist Fellowship.

HAMPTON, Theodore C., Utica—Sales Management; AMA. HANSEN, Chester D., Jr., Claremont, N. H. —Finance; Sigma Chi. HARDIMAN, Richard J., Marcy—Marketing; AMA.

HARDIMAN, Robert F., Barneveld—Production Management. HARMON, Richard H., Syracuse—Accounting; St. Thomas More. HARRIENGER, Charles F., Lowville—Personnel & Industrial Relations; Sigma Iota Epsilon; Alpha Kappa Psi.

HARRINGTON, Harrison A., Syracuse—Transportation; Alpha Kappa Psi. HARRINGTON, Thomas W., Bergenfield, N. J.—Foreign Trade; AMA. HARRISON, Robert G., New York City—Accounting.

HART, Howard, New York City—Retailing; Phi Epsilon Pi; Winter Carnival; Campus Cest; IFC; Daily Orange; All-U Party. HASTINGS, S. LaVerne, Albany—Accounting; Sigma Phi Epsilon; Varsity Basketball; Varsity Baseball. HAUPT, Richard, Stone Ridge—Transportation; Delta Nu Alpha.

HEINE, William I., Wilmington, Del.—Production Management; Alpha Epsilon Pi, Pres.; IZFA; IFC. HEINEMANN, Hugo A., Syracuse—Production Management. HEPBURN, Charles B., Canton—Production Management, transfer from Champlain; Sigma Pi; Intramurals.

Class of 1950

HERKO, Joseph, Johnstown, Pa.—Production Management; IMA; Sigma Iota Alpha; Soc. for the Adv. of Management; Men's Glee Club. HERRON, Edward C., Plattsburg—Accounting; Outing Club. HIBBERT, Nathan J., Watertown—Real Estate; Pi Alpha Chi of Theta Alpha.

HILL, Carl E., Rochester—Sales Management; Sigma Chi; Sales Forum; AMA; St. Thomas More; Intramurals. HINTON, Joseph F., Brooklyn—Accounting; St. Thomas More. HITCHCOCK, Donald J., Gloversville—Accounting; Pi Kappa Alpha.

HODGES, Robert T., Syracuse—Advertising; Sigma Chi. HOLMGREN, Ralph A., Lindenhurst—Sales Management; AMA; Long Island Club. HOMEWOOD, Morgan, Wilmington, Del.—Sales Management, Transfer from U. of Delaware; Sigma Nu; Alpha Phi Omega; Chapel.

HOPSON, Elton J., Dolgeville—Insurance. HOSKINS, Earl W., Groton—General Business; Delta Upsilon; Sigma Beta Alpha; Delta Nu Alpha; AMA; Crew, Mgr.; Syracusan. HOWARD, James E., Syracuse—Sales Management; Pi Alpha Chi of Theta Alpha; Delta Phi Alpha; German Club.

HOWARD, Thomas P., Syracuse—Advertising; Pi Alpha Chi of Theta Alpha. HOWES, C. Thomas, Syracuse—Advertising; Lambda Chi Alpha; Canterbury Club; Debate Club. HURD, John G., New York City—Production Management; Beta Theta Pi; Scabbard & Blade; Football.

HYMAN, Harold W., Brooklyn—Finance; Alpha Epsilon Pi; AMA; Student Union. ILLINGWORTH, Harry L., Jr., Rochester—Sales Management; Varsity Golf; Intramurals; AMA; Living Center, Pres. IRION, Robert D., Westfield, N. J.—Sales Management; Psi Upsilon; Intramurals; AMA.

IURINO, Noble J., Syracuse—Public Accounting. JAFFE, Bernard D., Albany—Retailing; AMA. JAROSZEWICZ, Edwin F., Yonkers—Sales Management.

Business Administration

JENNINGS, Paul R., Havre de Grace, Md.—Accounting; Beta Alpha Psi. JOHNSEN, Philip D., Babylon—Outing Club. JOHNSON, Arthur G., Syracuse—Sales Management; IMA Alpha Kappa Psi; AMA.

JOHNSON, Frank L., Syracuse—Advertising; Pi Alpha Chi; Men's Glee Club; Intramurals. JOHNSON, Gladys B., Greenwich—Secretarial Science; Quill & Keys; St. Thomas More. JOHNSON, Leon G., Elbridge—Personnel Management; Alpha Kappa Psi; Powers Club; Bible Club; Chapel.

JOHNSTON, John G., Jr., Noroton, Conn.—Insurance. JONES, William D., Bayside—Sales Management; Intramurals. JUILLERAT, Robert L., Ardsley—Transportation; Delta Nu Alpha.

KAHRS, John, Lynbrook—Transportation; Acacia; Delta Nu Alpha; Varsity Track. KALB, Gerald, Farmingdale, N. J.—Personnel Relations; Sigma Iota Epsilon; Varsity Fencing; Soc. for the Adv. of Management. KANFER, Roslyn, Jamaica—Retailing; Delta Phi Epsilon, Pres.; Sr. Guide; Chapel; '50 Times.

KAPLAN, Harvey B., Rochester—Retailing; Jewish Fellowship; Chapel; Genessee Valley Club; IZFA; AMA. KASBERGER, John S., Syracuse—Production Management; Sigma Alpha Epsilon. KASBERGER, Thomas S., Syracuse—Foreign Trade; Beta Theta Pi.

KATZ, Lewis D., New York City—Marketing; Phi Epsilon Pi; Ski Instructor; SUSKI. KEENE, Richard W., Batavia—Production Management. KELLEY, Eugene E., Pelham Manor—Advertising; Sigma Phi Epsilon; Rowing Club; Forest Zoology Society; Westchester Club; Varsity Crew.

KENNY, Robert, Hempstead—Advertising; Sigma Alpha Epsilon; Sigma Beta Alpha; AMA. KILLIAN, Leon E., Jr., Liberty—Transportation; Delta Nu Alpha. KLEEFIELD, Claude, New York City—Foreign Trade; MSG, Speaker; Non-Partisan League, Chrmn.; Young Democrats, Co-Chrmn.; Varsity Soccer; Student Union, Exec. Council; Law Club; Spanish Club; French Club; Int. Rel. Club.

Class of 1950

KLEINFELD, Arnold J., Mt. Vernon—Sales Management; Phi Epsilon Pi; Flying Club; Sales Forum; AMA; Jr. Prom. KLESHINSKY, William J., Bayonne, N. J.—Production Management; St. Thomas More; Syracuse-in-China; North Jersey Club. KLINGSBERG, Arnold, New York City—Public Accounting.

KNOWLES, Glenn R., Verona, N. J.—Production Management; Phi Kappa Psi; Sigma Iota Epsilon; IFC; Chapel. KODISH, Edwin, Brooklyn—Accounting; Sr. Assembly. KRANACK, Peter, Pittsburgh, Pa.—Production Management; Delta Kappa Epsilon; Varsity Football.

KREHEL, John, Passaic, N. J.—Personnel Relations. KRUGER, Raymond C., Ozone Park—Finance; Theta Chi; Varsity Swimming. KUBILIUS, Theodore J., Richmond Hill—Sales Management; Delta Kappa Epsilon; AMA; Varsity Football; Varsity Lacrosse.

KULLA, Michael A., New York City—Advertising; Syracusan; Varsity Tennis. KUNYCKY, Jerry G., New York City—Advertising; Alpha Delta Sigma; AMA; Daily Orange. LACKMAN, Charles L., Cohoes—Production Management; AMA.

LANDESS, Alfred H., Albany—Foreign Trade. LAPIDES, Louis A., Rochester—Sales Management; Zeta Beta Tau; Beta Gamma Sigma; AMA; Campus Chest; Fieldhouse Foundation; Daily Orange; Intramurals. LATTIMER, Stanley F., Seneca Falls—Insurance.

LAUTERBACK, Richard R., Albany—Retailing; Tau Epsilon Phi; Chapel. LEE, Raymond M., Honolulu, Hawaii—Accounting; Men's Glee Club; Chinese Student's Club. LEGOW, Gerald C., Newark, N. J.—Accounting; Tau Epsilon Phi; IZFA; North Jersey Club; Campus Chest; Fieldhouse Foundation.

LENNARD, Gerald L., Brooklyn—Accounting; Phi Epsilon Pi; IFC; Winter Carnival; Chapel; Intramurals. LENT, Leo J., Jr., Auburn—Advertising; Sigma Alpha Epsilon, Pres.; Alpha Kappa Psi; Alpha Delta Sigma; Onondagan, Art Ed.; IFC. LERNER, Martin, Catskill—Production Management; Sigma Iota Epsilon; Amateur Radio Club.

Business Administration

LESSINGER, Charles A., Syracuse—Production Management; Sigma Iota Epsilon; Society for the Adv. of Management. LEVENSTEIN, Earle H., New Rochelle—Production Management; Phi Epsilon Pi. LEVIN, David A., Brooklyn—Production Management; Tau Epsilon Phi; I. F. C.

LEVIN, David, Portsmouth, Va.—Accounting; MSG; Non-Partisan League. LEVINE, James D., Belle Harbor—Sales Management; Sigma Alpha Mu; AMA; IZFA; Jewish Fellowship. LEVINE, Jerome, Howard Beach—Accounting.

LEVINE, Orrin H., Brooklyn—Sales Management; Phi Epsilon Pi; AMA; IFC; Intramurals. LEVY, Charles B., Great Neck—Latin American Trade; Alpha Phi Omega; Spanish Club; United Fellowship, Pres.; Protestant Council; Chapel Choir; Chorus, Chapel. LEWIS, Daniel A., Brooklyn—Sales Management; Champlain College Alumni Assoc.; AMA.

LEWIS, Sheldon L., Brooklyn—Advertising; Alpha Delta Sigma. LINDBLOOM, Roy, Buffalo—Sales Management. LIPTAK, Joseph D., Yonkers—Accounting.

LONG, Jay P., Canandaigua—Production Management-Personnel. Long, Lynn L., Williamsport, Pa.—Sales Management; AMA; Marching Band; Soc. for the Adv. of Management. LOUIS, Henry, Brooklyn—Accounting; Phi Epsilon Pi; MSG; Intramurals.

LOWY, Harry P., Jr., New York City—Insurance. LOZEN, Michael, Passaic, N. J.—Production Management. LUBER, Martha, Brooklyn—Distributive Education; IWA; Chapel; WAER; WAA.

LUKOFF, Bernard, Herkimer—Production Management; Transfer from Utica College; IMA; Soc. for the Adv. of Management. LUNDBERG, Harry F., Schenectady—Production Management; Sigma Chi; Pi Alpha Tau; Kappa Beta Phi; Ski Team, Mgr.; St. Thomas More; SUSKI; Winter Carnival. LUTIN, Hartford, Conn.—Public Accounting.

Class of 1950

LUTZ, George W., West Hempstead—Public Accounting; Sigma Beta; Sr. Exec. Council; Westminster Fellowship. MacFAYDEN, Edward G., Jr., Erie, Pa.—Public Accounting; Beta Alpha Psi; Alpha Kappa Psi. MacMANNIS, Kenneth L., Larchmont—Advertising; Delta Kappa Epsilon.

MADIGAN, Loren K., Syracuse—Public Accounting; IMA; Beta Alpha Psi; Alpha Kappa Psi. MAHER, Francis P., Utica—Transportation; Delta Nu Alpha. MAHONEY, John H., Jr., Rochester—Advertising; Phi Gamma Delta; Daily Orange.

MALACHOWSKI, Edward M., Philadelphia—Finance; UWF. MANNING, Donald M., New York City—Advertising; Sigma Pi; Champlain Club; Outing Club; St. Thomas More. MANTIS, Arthur, New York City—Accounting; Campus Chest; Sr. Assembly; Living Center Pres.

MARBLE, Robert D., Utica—Sales Management. MARIAN, Joseph A., Bayside—Sales Management; Psi Upsilon; Long Island Club; AMA; Co-op Council; Intramurals. MARRION, Eleanor W., Syracuse—Personnel; Theta Phi Alpha.

MARSHALL, Stewart J., Mt. Vernon—Real Sstate, transfer from Sampson; Christian Science Fellowship; Band; Orchestra; Intramurals. MARTIN, John E., Portland, Me.—Advertising. MAXWELL, Herbert F., Jr., Syracuse—Advertising; St. Thomas More; Intramurals.

MAYNES, Alan H., Sparta, N. J.—Sales Management; Delta Tau Delta; Alpha Chi Sigma; AMA. MAYNE, Paul R., Rochester—Transportation; IMA; Delta Nu Alpha; AMA; Intramurals. McDONNELL, Bernard D., Buffalo—Insurance.

McGRATH, James F., Syracuse—Accounting. MEIER, Herbert R., Rochester—Sales Management; AMA; Genesee Valley Club. MELLON, Andrew A., Mt. Vernon—Production management; AMA; Living Center Pres.

Business Administration

MENDEL, Leonard J., Montreal, Canada—Sales Management. MENDES, George L., Jr., Garden City—Sales Management; AMA. MENSCHEL, Robert, New York City—Finance; Pi Lambda Phi; Alpha Kappa Psi; IFC.

MERKER, Morris, Paterson, N. J.—Accounting. MEYER, Edward J., Jr., Eggertsville—Sales Management; Psi Upsilon; AMA; Syracusan. MEYER, Lorraine N., Fayetteville—Advertising; Alpha Delta Pi; Gamma Alpha Chi; Syrcico; City Women's Club; Onondagan Sr. Staff; Syracusan; Jr. Guide; WAA; Campus Chest.

MEYERS, Harvey, Rochester—Advertising; IMA; AMA; Genesee Valley Club. MICHEL, Charles W., Newfork—Accounting. MILLER, Richard B., Dade City, Fla.—Industrial Relations; Acacia; IFC; Fieldhouse Foundation; Opera Workshop.

MILLER, Roy C., Teaneck, N. J.—Retailing; Phi Epsilon Pi; IFC; AMA. MILLHOLLEN, William E., Millville, N. J.—Advertising. MILLIKEN, Elwood R., West Baldwin, Me.—Accounting; IMA Intramural Council.

MINSON, George L., Winthrop, Mass.—Sales Management. MOHLER, Richard W., Pittsburgh, Pa.—Production Management; Phi Kappa Psi; Sigma Iota Epsilon, Pres.; Orange Key; MSG; JV Boxing. MONGAK, Daniel, New York City—Accounting.

MOREHOUSE, Henry D., Utica—Retailing, Transfer from Utica College; Chi Kappa Chi; Alpha Kappa Psi. MORSE, Sidney N., Jr., Larchmont—Economics; Zeta Beta Tau; Westchester Club; Geology Club. MOSES, William A., New York City—Accounting; IMA; Outing Club; Men's Glee Club; MSG; SUSKI; Champlain College Alumni Assoc.

MURCHIE, Robert K., Oswego—Transportation; Delta Nu Alpha. NACHBAR, Martin, New York City—Accounting; IMA; Daily Orange, Bus. Mgr.; Debate Club. NACKENSON, Jerome, Gloversville—Accounting; Daily Orange; Bridge Club.

Class of 1950

NADLER, Sidney, New York City—Advertising; Alpha Epsilon Pi; AMA; WAER; Opera Workshop; Science Fiction Club. NARDONE, Nicholas, South Ozone Park—Real Estate. NASH, Leo F., Plattsburg—Accounting; Sigma Pi; Champlain Club; Outing Club; St. Thomas More.

NEMETI, Joseph, Syracuse—Secretarial Science; Alpha Kappa Psi; Delta Nu Alpha; Quill & Keys; Chapel. NEWKIRK, John E., Syracuse—Production Management. NOVENSTERN, Samuel, Haverstraw—Marketing; Zeta Beta Tau; Tau Theta Upsilon; Alpha Phi Omega; Winter Carnival, Chrmn.; Sno-Ball, Chrmn.; Interfraternity Sing, Chrmn.; Jr. Prom; Stadium Open House, Chrmn.

O'CONNELL, William J., North Easton, Mass.—Accounting; Phi Delta Theta; Beta Alpha Psi; Alpha Kappa Psi. O'CONNER, Walter C., Port Jarvis—Accounting; Lambda Chi Alpha; Intramurals. OKON, Fred, Brooklyn—Advertising; AMA; Daily Orange Staff.

OKONIEWSKI, Edwin P., Syracuse—Production Management; Beta Gamma Sigma; Sigma Iota Epsilon. O'NEIL, Dennis B., Beacon—Production Management; IMA; Prod. Mgt. Club; Newman Club; Stamp Collectors Club; Intramurals. O'NEIL, James D., Mootville—Accounting; Phi Delta Theta; Alpha Kappa Psi; St. Thomas More.

OPPENHEIM, Robert, New York City—Sales Management; Alpha Kappa Psi; AMA; Skyliners Club; Living Center, Pres.; Chapel. ORCUTT, Willis H., Syracuse—Accounting. PALL, David, Brooklyn—Finance.

PAPROCKI, Bernard T., Rochester—Foreign Trade; Genessee Valley Club, Pres; T & B; Chorus; Glee Club; AMA; St. Thomas More. PATULSKI, Mathew F., Fulton—Sales Management. PAULL, Stephen G., Atlantic City, N. J.—Production Management; Phi Epsilon Pi; Soc. for the Adv. of Management; Civil Service; MSG; Skyliners Club; Intramurals.

PECK, Donald C., Syracuse—Sales Management; Delta Upsilon; Alpha Kappa Psi; NSA; MSG; Co-Op Council. Peterson, Gordon A., Syracuse—Retailing; Phi Gamma Delta; Alpha Kappa Psi; AMA; Onondagan Staff. PETERSON, Wilbur E., Mahopac—Foreign Trade; Kappa Sigma, Pres.

Business Administration

PHOENIX, Robert S., Jordan—Production Management; Ski School Instructor; SUSKI; Soc. for the Adv. of Management; Frosh Lacrosse; Frosh Swimming. PICKLES, Herman M., Jr., Rochester—Sales Management. PIETRAFESA, Richard C., Syracuse—Industrial Relations; Delta Kappa Epsilon; Sigma Beta Alpha.

PILSKI, Richard R., Kingston, Pa.—Sales Management; Lambda Chi Alpha; Penna. Club; St. Thomas More. PISTOLESE, Louis, Utica—Accounting; Beta Alpha Psi. PLEVA, Hubert, Brooklyn—Production Management; Tau Epsilon Phi; Sigma Iota Epsilon; Student Union.

PREKOPA, Robert J., Binghamton—Sales Management, transfer from Triple Cities College; Italian Club; Adelphi. PRICE, Alfred S., Jr., Rutherford, N. J.—Production Management; Psi Upsilon; Campus Chest. PULASKI, Lawrence V., Shelton, Conn.—Insurance; Pi Kappa Alpha; Varsity Swimming.

PURCELL, Andrew, Barryville—Advertising; Theta Chi. PYLE, John R., Jr., Schenectady—Insurance; transfer from Utica College. RAFKIN, Alfred, Cedarhurst—Advertising; Sigma Alpha Mu; WAER; Intramurals; Dramatics.

RANZ, Walter E., Syracuse—Production Management. RASKIN, Arthur M., New York City—Accounting; IMA; Exec. Council; Sr. Exec. Council; Living Center Pres.; Sr. Ball; Chapel. REAGAN, Josephine T., Tully—Secretarial Science.

REICHMAN, Floyd M., Jackson Heights—Retailing; Symphony Orchestra; Sr. Assembly. REILLY, Robert M., New Haven, Conn.—Production Management. REINER, Morton, New York City—Advertising.

REVILLE, Philip E., Flushing—Public Accounting. RICKEY, Earl, Syracuse—Sales Management. RIDDLE, John H., Jr., Rochester—Sales Management; Sigma Phi Epsilon.

Class of 1950

RILEY, Edwin J., Schenectady—Sales Management; IMA, Pres.; Orange Key; Alpha Kappa Psi; St. Thomas More; AMA; MSG; Jr. Exec. Council; Newman Club, Pres. ROBAS, Nicholas P., Fulton—Personnel & Industrial Relations; Sigma Iota Epsilon. ROBERTS, Vincent G., Rahway, N. J.—Accounting-Radio; WAER; AMA; St. Thomas More; Jazz Club; Intramurals.

ROBINSON, Roy E., Champlain—Insurance; Sigma Pi. ROGERS, John T., Bradley Beach, N. J.—Sales Management; Alpha Chi Rho. ROME, C. Donald, Nicholson, Pa.—Personnel & Industrial Relations; Lambda Chi Alpha; Pa. Club.

ROPAN, Harvey F., Gloversville—Accounting; Intramurals. ROSE, Leonard M., Philadelphia, Pa.—Economics. ROSSUM, Alfred M., New York City—Sales Management.

ROTHMAN, Robert H., Southold—Retailing; Phi Epsilon Pi; Flying Club; Book Mart. RUBEN, William S., New York City—Retailing; IMA; Co-op Council, Chrmn; MSG; Campus Chest; Fieldhouse Foundation; Campus Leaders; United Independent Party, Chrmn. RUBENS, Donald B., Rochester—Sales Management; Zeta Beta Tau; MSG; AMA; IFC; Daily Orange.

RUDNICK, Murry, Worcester, Mass.—Sales Management. RUMBLE, Charles, Syracuse—Public Accounting; Delta Upsilon; Alpha Kappa Psi; Beta Alpha Psi. RUMSEY, Charles R., Homer—Sales Management; Delta Tau Delta; Sigma Beta Alpha; AMA.

SALDI, Joseph, Jamestown—Production Management. SAELEM, Charles, Flushing—Accounting; Beta Alpha Psi. SANDERSON, Stuart R., Baldwinsville—Advertising.

SANOW, Richard D., Rochester—Finance-Insurance; Intramurals. SCANLON, Florence M., Norwich—Secretarial Science; HPA; Quill & Keys; WAA. SCHAEN, Leonard, Forest Hills—Sales Management; Sigma Alpha Mu; Intramurals.

Business Administration

SCHAFFSTALL, Charles F., Buffalo—Accounting; Intramurals. SCHAGRIN, Marvin A., Newburgh—Sales Management. SCHARF, Frank D., Forest Hills—Accounting; Sigma Alpha Mu; Fieldhouse Foundation; Living Center Pres.; Campus Chest; Syracusan; Onondagan Staff.

SCHERTZ, Seymour, Jackson Heights—Accounting. SCHWARTZ, Arline F., Buffalo—Personnel Administration; Iota Alpha Pi; Sr. Guide; Jewish Fellowship; Flint & Feather; Spanish Club. SCRIVANO, Philip S., West Hartford, Conn.—Office Management; Alpha Kappa Psi; AMA.

SEEDS, Frank D., Scranton, Pa.—Insurance. SEIFFER, Carl, Scarsdale—Advertising; Zeta Beta Tau; Alpha Delta Sigma; Pi Alpha Tau; Onondagan, Sports Ed.; Syracusan, Sports Ed.; Daily Orange; Campus Chest. SHAICH, Joseph, West Orange, N. J.—Accounting.

SHAKER, Thomas R., Poughkeepsie—Sales Management; Kappa Sigma; Intramurals. SHAPIRO, Bernard, Oswego—Marketing; AMA; Jewish Fellowship; IZFA. SHERMAN, Stanley S., Bronx—Accounting; IMA; Outing Club.

SHUGG, Jack R., Peckville, Pa.—Insurance. SHULTS, Malcom A., Utica—Sales Management; Phi Delta Theta; AMA; Chapel. SILVER, Stanley, Belle Harbor—Finance; Phi Epsilon Pi; Sigma Pi Sigma; Chapel, First Cabinet; Swimming Team.

SILVERSTEIN, Theodore, Syracuse—Retailing; Sigma Alpha Mu; Intramurals. SILVIE, W. Gordon, Lyndhurst, N. J.—Accounting; Sigma Alpha Epsilon; Alpha Phi Omega; Chapel Choir; Men's Glee Club; MSG; Chapel. SIMONS, Merlin D., Fulton—Accounting.

SIMPKINS, Gilbert A., Jamaica—Accounting; Beta Theta Pi. SKOPHS, James, Asbury Park, N. J.—Retailing; Sigma Phi Epsilon. SLATER, Maurice, New York City—Marketing.

Class of 1950

SMITH, Bernard F., Hartford, Conn.—Accounting. SMITH, EVERETT W., Bridgeport, Conn.—Production Management; Phi Delta Theta. SMITH, William B., Bethlehem, Pa.—Advertising; Sigma Alpha Mu; Alpha Delta Sigma; AMA; IFC; IFC BALL; Intramurals.

SMITH, William R., Ozone Park—Sales Management, Transfer from Utica College; Chi Kappa Chi; Intramurals; Track Team, Ut. C. SNEL, Walter G., Butler, N. J.—Accounting; Acacia. SNIDER, Elaine B., Stony Brook—Retailing; Delta Zeta, House Pres.; Gamma Alpha Chi; AMA; Chapel.

SOJKA, Raymond H., Syracuse—Accounting. SOLLISH, Robert G., Syracuse—Production Management; Sigma Nu; Sigma Iota Epsilon. SOMMERSTEIN, Max, Middletown—Accounting; Beta Alpha Psi; Bus. Ad. Club.

SOUPIOUS, Harry V., Syracuse—Advertising; Alpha Kappa Psi. SPALDING, Richard L., Southbridge, Mass.—Production Management. SPANO, Anthony W., Plattsburg—Business, Transfer from Champlain; Champlain Club.

SPAWN, Janet E., Chittenango—Secretarial Science; Band; Syrcico. SPEACH, Francis N., Syracuse—Production Management; Zeta Psi; Chapel. SPEILLER, William M., Utica—Law; Beta Gamma Sigma; Beta Alpha Psi; Alpha Kappa Psi.

SPENCER, Ronald J., Syracuse—Production Management; Soc. for the Adv. of Management; AMA. SPENCER, William M., Jr., Houston, Texas—Accounting; Kappa Sigma; IFC; Intramural Council. STAFFORD, James B., Syracuse—Production Management; Chapel.

STATEMAN, Edward, New York City—Advertising, Transfer from Utica College; Chi Kappa Chi, Pres.; Alpha Delta Sigma; Tangerine; Rogue; Economics Soc.; AMA. STEIDL, Louis K., New York City—Public Accounting. STEIN, Peter, Syracuse—Advertising; Tau Epsilon Phi; WAER; Segue; Living Center, Pres.; IZFA; TV Society.

Business Administration

STEVENS, Norman L., Jr., Winstead, Conn.—Advertising; Sigma Phi Epsilon; MSG; IFC; Flying Club. STEWART, James E., Johnstown—Accounting; Phi Kappa Tau; SUSKI; Flying Club. STEWART, Roseann M., Fort Plain—Secretarial Science; IWA; Sr. Guide; HPA; Quill & Keys, Pres.; Chapel; Chorus.

STINE, Charles N., Pittsburgh, Pa.—Personnel; Phi Kappa Psi. STOUT, R. Wells, Wellsville—Finance. STRICKLAND, Richard C., BEACON—Production Management.

STROCK, Henry, Cumberland, Md.—Accounting; Phi Kappa Tau; Beta Alpha Psi; Sigma Beta Alpha; Scabbard & Blade; MSG; Syracuse-in-China; Chapel, First Cabinet. STULMAKER, Harvey, Albany—Accounting; Sigma Alpha Mu; Co-op Council; Intramurals. SULLIVAN, Mary B., Potsdam—Secretarial Science; Theta Phi Alpha; Quill & Keys; St. Thomas More; Sr. Guide; Campus Chest.

SULLIVAN, Richard A., Rochester—Advertising. SUNBACK, Carl R., Staten Island—Accounting. SYKAS, George J., Brattleboro, Vt.—Production Management, transfer from Norwich University; IMA; Outing Club; Intramurals.

SZYMBORSKI, Richard, Syracuse—Accounting. TABER, Richard M., Syracuse—Production Management; Phi Gamma Delta. TAKKULA, Klaus Y., Helsinki, Finland—Foreign Trade; Psi Upsilon.

TANENBAUM, Burton D., Rochester—Accounting; Zeta Beta Tau; Jr. Prom; Campus Chest. TANSKY, Leo, Mountaindale—Personnel & Industrial Relations; Tau Epsilon Phi; Sigma Iota Epsilon; Eco. Club. TAUB, Lee, Rockville Centre—Advertising; Sigma Alpha Mu; Phi Kappa Alpha; Alpha Delta Sigma; Campus Leaders; MSG, Pres.; IFC; Debate; NSA; Co-op Council; Wrestling; Intramurals.

TAYLOR, Kenneth A., Danbury, Conn.—Production Management. TELLONE, Henry E., Milford, Conn.—Insurance; IMA; AMA; St. Thomas More; NAACP; United Independent Party. TENNEY, Arnold H., Teaneck, N. J.—Sales Management; Tau Delta Phi; MSG; Onondagan Staff; Intramurals.

Class of 1950

TEVES, Alfred V., Southold—Production Management; Alpha Chi Rho; Sr. Assembly; Jr. Week End, Co-Chrmn.; Flying Club. THOMES, Alice E., Mohawk—Secretarial Science; Transfer from Ut. C.; Women Vets. THORSLAND, David E., Jr., Troy—Accounting; Alpha Kappa Psi; SUSKI.

THOUTSIS, Timotheos, Worcester, Mass.—Advertising. THROUP, Edward S., Binghamton—Transportation; IMA; Outing Club. TINOZZI, Ulysses L., Syracuse—Public Accounting.

TOBIN, Robert T., Rochester—Accounting. TOMB, Glen C., Syracuse—Sales Management; Theta Chi; Scabbard & Blade; MSG. TOMPKINS, John B., Poughkeepsie—Advertising; Phi Kappa Tau.

TOUSEY, Benjamin C., Jr., Clinton Corners—Finance-Advertising; Alpha Tau Omega; Alpha Kappa Psi, Pres.; Beta Alpha Psi; Delta Phi Sigma. TREEN, Robert B., Kenmore—Production Management; Delta Tau Delta, Pres.; Sigma Iota Epsilon; Ski School Instructor. TRIPOLI, Dominic, Syracuse—Production Management.

TRUPIN, Jerome, New York City—Accounting; Beta Gamma Sigma, Pres.; Beta Alpha Psi. TUNICK, Robert S., Port Chester—Accounting; Phi Epsilon Pi; MSG; Marching Band; Symphonic Band. TWAITS, Raymond E., Jr., Westfield, N. J.—Advertising; Theta Chi; Alpha Kappa Psi; North Jersey Club.

VAN ACKOOY, Dirk, Hyde Park—Production Management; IMA; Outing Club; Chapel. VADALA, Michael, Syracuse—Accounting; Alpha Kappa Psi. VEGARD, Mack, Elmira—Sales Management; Sigma Alpha Epsilon; Jr. Prom; AMA; Fieldhouse Foundation; IFC.

VESCERA, Salvatore S., Utica—Accounting. VITAGLIANO, Anthony, East Syracuse—Production Management; Sigma Iota Epsilon. WEINER, Bernard V., Bridgeport, Conn.—Advertising; IMA; Alpha Delta Sigma; Student Union; Jewish Fellowship; Intramurals.

Business Administration

WALLACE, Sidney, Cobleskill—Sales Management; AMA. WARD, Frederick H., Rockville Centre—Sales Management; Alpha Kappa Psi; AMA. WARD, James R., Skaneateles Falls—Accounting.

WASSER, Sidney, Bronx—Accounting; MSG; Outing Club. WEBBER, Frank W., Syracuse—Advertising; IMA; Alpha Kappa Psi; Varsity Track; Outing Club; Daily Orange. WEINER, Albert M., Forest Hills—Advertising; Beta Gamma Sigma; Alpha Beta Sigma.

WEISE, Leon L., Rochester—Foreign Trade; Alpha Kappa Psi; AMA; Genessee Valley Club; St. Thomas More. WEISHAAR, John, Troy—Accounting; St. Thomas More. WERMAN, David, Hewlett—Accounting; Phi Epsilon Pi; Scabbard & Blade.

WHEELER, Russell S., Syracuse—Public Accounting; Alpha Kappa Psi. WHITBECK, George H., Delmar—Finance; UNASU; Chapel. WHITE, Albert, Jr., Canandaigua—Accounting; Sigma Phi Epsilon; Alpha Kappa Psi; Chapel Choir; MSG.

WHITE, IRWIN L. Long Island City—Foreign Trade; Tau Epsilon Phi; Chapel, First Cabinet; Jewish Fellowship; World Affairs Council. WHITE, James A., Newington, Conn.—Retailing; Transfer from Hillyer College; Epsilon Alpha Zeta; AMA. WIENKE, Herald J., New Hartford—Marketing; Alpha Chi Rho; AMA; Chapel Choir.

WILBY, G. Donald, Cuddebackville—Finance. WILCOX, Marion, Pelham Manor—Business; Westchester Club. WILDERMUTH, George F., Brooklyn—Personnel & Industrial Relations; Sigma Nu; SUSKI; Canterbury Club.

WILEY, Suzanne C., Chelsea, Okla.—Secretarial Science; Gamma Phi Beta; WAA Board; Chorus; Chapel Choir; Methodist Fellowship; Quill & Keyes. WILLIAMS, Edward L., Palisades Park, N. J.—Accounting. WILLIAMS, John M., Rochester—Advertising.

Class of 1950

WINNEG, Allen H., Brockton, Mass.—Sales Management. WIRTHLIN, Donald R., Verona, N. J.—Labor Relations. WOLF, Jerome A., Syracuse—Production Management.

WOLFE, Jerome, Brooklyn—Sales Management. WOLKOFF, Max, Poughkeepsie—Accounting. WOODRUFF, Charles, Baldwinsville—Accounting; Beta Alpha Psi; Alpha Kappa Psi.

WOODS, Richard S., Leominster, Mass.—Accounting. WRIGHT, Arthur E., Ocean Grove, N. J.—Advertising; Omega Pi Alpha; Alpha Delta Sigma; Alpha Phi Omega; Scabbard & Blade. WRIGHT, Cleon B., Munnsville—Production Management; AMA; Soc. for the Adv. of Management.

WROBEL, Eugene J., Syracuse—Accounting. YASSKY, Harold, New York City—Retailing, Transfer from Ut. C.; Chi Kappa Chi; NAACP; AMA; IZFA; MSG; Photograph Club. YOUNG, Charles B., Teresa—Transportation; Delta Nu Alpha.

YOUNG, Robert F., Jr., Beacon—Production Management; Delta Tau Delta. ZALESKI, Matthew R., Utica—Marketing; Spanish Club; AMA; Chapel. ZAUSNER, Martin, New York City—Marketing; Sr. Exec. Council; AMA; SNSKI; S. U. Song Book, Ed.

ZYSSET, Edward A., Syracuse—Sales Management; Sigma Nu.

First row, l. to r., C. Woodruff, C. Calligaris, pres.; F. Giannetta, C. Ziems, sec. Second row, M. Banovich, treas.; A. Curson, R. Rogers, C. Fry, C. Rumble, L. Madigan, G. Teepell, M. Sommerstein. Third row, A. Smiley, E. MacFayden, L. Pistolese, H. Strock, B. Barr, K. Kelsen, J. Galin, W. Baer, P. Donahue.

Beta Alpha Psi

Beta Alpha Psi, national professional accounting fraternity, aims to promote the study of accounting and its highest ethical standards, and to act as a medium between professional men, instructors, students, and others who are interested in the development of the study or profession of accountancy. Xi Chapter was installed at Syracuse in 1929. Speakers at the bi-weekly meetings have included practicing accountants, bankers and attorneys. Mr. Everett Mann, lecturer at the University of Rochester and the American Institute of Banking, was the speaker at the Fall Initiation Banquet. Fourteen new members were initiated at the Spring Banquet at Howard Johnson's. The Beta Alpha Psi Scholarship Award, awarded to the brother who has maintained the highest scholastic record during his college career, was presented to Max Sommerstein and C. Herbert Fry of the January and June graduating classes. An alumni directory of all Xi Chapter alumni was prepared during the year.

First row, l. to r., P. Isaacs, B. Tousey, D. Grant, G. Coupounas, E. Moffatt, P. Jennings. Second row, J. James, A. Abbruzzese, G. Lutz, B. Zempsky, M. Tuttle, R. Dorfman. Third row, D. Thorsland, I. Favant, A. White, M. Gelfand, F. Valik.

Beta Gamma Sigma

First row, l. to r., Okoniewski, Byrne, Baer, v.-pres.; Trupin, pres.; Zieme, Nemeto. Second row, Davis, Beck, Epstein, Lawson, Hart, Weiner, Gormbley. Third row, Banovich, Young, Sommerstein, Patulski, Lapides, Galin, Truesdell, Fry.

Beta New York chapter of Beta Gamma Sigma, the national scholastic business administration honorary, was established here in 1924. While limited by the national organization to the upper ten per cent of the senior class and the upper two per cent of the junior class, our chapter is restricted to the more clearly outstanding students in the College of Business Administration. Every department in the College of Business Administration is represented by at least one faculty member.

Delta Nu Alpha

First row, l. to r., B. Crandall, W. Richards, E. Bradley, G. Viers, C. Young, Dr. V. Corer. Second row, A. Kley, M. Agarwal, C. Lancarie, J. Nemeti. Third row, P. Theopheles, H. Tabani, R. Seth. Fourth row, W. Flannigan, R. Young, R. Murchei, J. Hunter. Fifth row, T. Laing, E. Whitslaw, L. Moses, J. Kahrs. Sixth row, E. Deitsch, F. Davis, A. Bergen, H. Williams. Seventh row, E. Hoskins, A. Hahn.

Syracuse Beta chapter of Delta Nu Alpha was founded in the fall of 1946. It is a national transportation fraternity devoted to the advancement and study of the world's transport systems. The national fraternity is made up of business and professional men and until 1949 Syracuse Beta chapter was the only undergraduate chapter. The local meetings take place twice a month at which time a guest speaker delivers a talk on some phase of transportation.

First row, l. to r., Wheeler, Twaits, Chrismer, Nortz, Paine, Gilles, Petersen, Bassage, Calligaris, Nemeti. Second row, Torsey, Baldwin, Webber, Baer, Ward, Garrabrant, Birks, Johnson, Banovich, Madigan, Vadala. Third row, Shoemaker, White, Akenhead, Loughrey, Nodar, Zeims, Harrington, O'Connell, O'Neill, Rumble, Truesdell, Hamann, Mr. Landry. Fourth row, Del Cioppo, Thorsland, Herreinger, Riley, Benedict, Blagys, Davis, MacFayden. Those absent, Africa, Bale, Bennett, Butin, Egleston, Favant, Graubart, Lent, Peck, Soupicos, Woodruff.

Alpha Kappa Psi

Alpha Kappa Psi, the first and oldest commerce fraternity, was founded in 1904 at New York University. Alpha Kappa Psi is a charter member of the Professional Interfraternity Conference composed of the leading professional fraternities in the various professional fields. Its purpose is to foster scientific research and to promote and advance, in institutions of higher learning, courses leading to degrees in business administration.

The Alpha Omicron chapter at Syracuse University has a definite program of professional activity each year. Such activity includes speakers on economic, business and educational subjects, industrial tours, promotion of special commerce school events, research projects, service to the school, business shows, etc. Smokers, dinners and joint meetings with alumni members are also featured.

A special scholarship plaque is awarded annually by Alpha Kappa Psi to the business administration senior who has the highest scholastic average in his class.

Professors Landry and Wessels are faculty advisers.

First row, Zirm, Naber, Guzik, Morehouse, Blackwell, Colson, Fry, Bradley, O'Keefe. Second row, Schreiber, Peterman, Woods, Cartwright, Wood, Brown, Coupounas, Beck, Langeness, Walle. Third row, Goodman, Clark, Hansen, Menschel, Orth, Ackerman, Roe, Mahoney, Regis, Fegley.

A. M. A.

First row, l. to r., J. Morrissey, J. Burns, A. Greenwald, R. Gross, president. Second row, H. Yessky, D. Harris, C. Cohen, J. Wiener. Third row, P. Hayman, secretary; D. Doolittle, advisor; W. Goodman.

Beta New York chapter of Beta Gamma Sigma, the national scholastic business administration honorary, was established here in 1924. While limited by the national organization to the upper ten per cent of the senior class and the upper two per cent of the junior class, our chapter is restricted to the more clearly outstanding students in the College of Business Administration. Every department in the College of Business Administration is represented by at least one faculty member.

Syracuse University's chapter of the American Marketing Association is a national professional society that binds its members to the business world and its leaders. At the monthly AMA meetings outstanding men from leading companies appear as guest speakers. Business men from Syracuse and vicinity are invited to these meetings so that the members may make valuable contacts in regard to future employment. Field trips to local industries are also conducted.

Beta Gamma Sigma

First row, l. to r., Okoniewski, Byrne, Baer, v.-pres.; Trupin, pres.; Zieme, Nemeto. Second row, Davis, Beck, Epstein, Lawson, Hart, Weiner, Gormbley. Third row, Banovich, Young, Sommerstein, Patulski, Lapides, Galin, Truesdell, Fry.

School of Education

Class of 1950

ADDABBO, Philip, Elmira—Physical Education. ANDREWS, George, Syracuse—Physical Education; Kappa Phi Kappa; PEMS; Crew; Gym Team. AUER, Harold M., Kenmore—Physical Education; Sigma Alpha Epsilon; Scalp & Blade; Varsity Swimming.

BAILEY, Mary L., Ashtabula, O.—Early Childhood Education; WAA; Sr. Assembly; Chapel Choir. BAIN, Donald P., Ballston Spa—Physics; Kappa Phi Kappa. BeBOUT, Marianne F., Londonville, O.—Physical Education; Kappa Kappa Gamma; HPA; Chapel; WAA; PEMS.

BECK, John F., Yonkers—Education; Phi Kappa Psi; MSG; Varsity Basketball. BELINSKI, Edward, Parish—Physical Education; Sigma Chi; Kappa Phi Kappa; Varsity Soccer. BERGER, Jean K., Lake Ronkonkoma—Physical Education; Sigma Kappa; Sr. Class, V. Pres; HPA; Student Union; Yacht Club; Red Cross; Jr. Guide; WAA; Katherine Sibley Club; PEMS; Co-op Council.

BOWERS, David C., Lee, Mass.—Physical Education; Varsity Baseball; PEMS. BROWNING, Paul C., Bath, Me.—Physical Education; Delta Upsilon; Varsity Baseball; PEMS. BUCK, Jean A., Newark—Education; St. Thomas More.

BUMP, Malcolm A., Long Lake—Social Studies; Acacia; Pi Gamma Mu; Scabbard & Blade; MSG; Geology Club; Social Studies Club; Chapel; Red Cross. CHEVOIT, Robert, Baldwin—Physical Education; Phi Kappa Psi; Varsity Baseball; Frosh Basketball; PEMS. CLIFFORD, Earle W., Jr., Rutland, Vt.—Social Studies, Transfer from Rutland Jr. College; IMA; Pi Gamma Mu; Kappa Phi Kappa; Social Studies Club, Pres.; Onondagan Staff; Chapel; Intramurals.

COVEY, William K., Clay—Physical Education; JV Football; Apparatus Team. CURLEY, Timothy E., Rome—Physical Education; Delta Tau Delta; Cross Country, Capt.; Boxing, E. I. B. A. 145 Champ; Orange Key; Phi Kappa Alpha; Pi Alpha Tau; Scabbard & Blade, Pres. DECKER, Marylin M., Corning—Plant Science; Delta Zeta; Pi Sigma; Huntington Club; Canterbury Club; Botany Club; Chapel.

DELANEY, William T., Hornell—Social Studies; Zeta Psi; Kappa Phi Kappa; St. Thomas More; IFC; Int. Rel. Club; Social Studies Club. DEMPERIO, Robert, Camillus—Physical Education; Kappa Phi Kappa; PEMS. DENTON, Catherine, Binghamton—Business Education; Alpha Phi; Pi Lambda Theta; Varsity Women's Ski Team; SUSKI; Ski Instructor; Chapel; WAA; Bus. Ed. Club.

Education

DOBIHAL, Gloria L., Baltimore, Md.—Physical Education; Kappa Kappa Gamma; Pi Lambda Theta; Red Cross; WAA. DOBOLEK, Albina M., Newport, N. H.—Mathematics; St. Thomas More; WAA; Sno-Ball; Outing Club, Inner Council; Math Club. DONLON, Mary, Syracuse—Accounting; St. Thomas More; Bus. Ed. Club; Syrcico.

DRAGOTTA, James V., Phillipsburg, N. J.—Physical Education; Sigma Phi Epsilon; Varsity Football. DUFFY, Patrick J., Portland, Me.—Physical Education; JV Football; PEMS. DYROFF, Edward J., Highland Falls—Physical Education; PEMS.

EDKINS, Ruth E., Utica—English; Alpha Xi Delta; Sr. Guide; Book Mart. FALIVENE, Carl J., Schenectady—Physical Education; Phi Gamma Delta; St. Thomas More; Intramurals. FIACCO, James J., Massena—Physical Education; Sigma Beta; Varsity Football, Captain.

FIELD, Frederick K., Morrisville—Physical Education; PEMS. FULTON, Shirley C., Milton, Mass.—English, transfer from Stephens College; Alphi Phi; Huntington Club; WAA; Chapel. GANGEL, Wilma, Brooklyn—Early Childhood Education; Huntington Club; HPA; Chapel.

GERTNER, Rita, Williston Park—Early Childhood Education; WAA; Syracuse-in-China, Co-Pres.; Jewish Fellowship; HPA; Women's Glee Club; Spring Week End; Spanish Club; Chapel. GETTMAN, Seymour, Syracuse—Social Studies; IMA; Chapel. GOGOLA, Virginia S., Schenectady—Social Studies; Alpha Delta Pi; UNASU; WAA; Panhell; Social Studies Club.

GOLDSTEIN, Warren R., Rochester—Mathematics; Math Club. GRASS, Benjamin, Syracuse—Education; Kappa Phi Kappa; Orange Key; MSG. GRIZIBOWSKI, Joseph K., Newburgh—Physical Education; Sigma Beta; Varsity Football; Varsity Crew.

GUNTHER, Frederick J., Oceanside—Physical Education; Phi Kappa Psi; Varsity Wrestling; St. Thomas More; Intramural Council. HAASE, William R., III, New London, Conn.—Physical Education; Zeta Psi; Kappa Phi Kappa; PEMS; Intramurals. HANEY, Gretchen L., Bethlehem, Pa.—Music; Zeta Tau Alpha; Pi Lambda Theta; Syracuse-in-China; HPA; Jr. Guide; Chorus; Chapel; Campus Chest.

Class of 1950

HANSON, Paul H., Fayetteville—Business Education; Alpha Kappa Psi; Bus. Ed. Club., Pres. HARRIS, Mildred, Toms River, N. J.—Elementary Education; Iota Alpha Phi. HARRIS, Phoebe J., Springfield, Pa.—Physical Education; Alpha Omicron Pi; Pi Lambda Theta; WAA; PEMS; Book Mart.

HAYDEN, Ruth E., Northville—English; Delta Zeta; WAA; Syracuse-in-China; Methodist Fellowship; Outing Club; Chapel. HODISH, Shirley Z., Syracuse—Early Childhood Education; IZFA; NAACP; Jewish Fellowship; Outing Club. HOFFMAN, John W., Suffern—Physical Education; JV Football.

HOLGADO, Angela, Solvay—Spanish; IWA; Spanish Club; French Club. HUGHES, Shirley E., Clinton—Social Studies; Women Vets; Social Studies Club. JOHNSTONE, Andrew, New York City—English; Kappa Phi Kappa; Rho Delta Phi; Theta Beta Phi; Borscht & Potatoes; Soc. Arts & Letters, Founder and Pres.

JONES, Jean E., Mohawk—Speech; Methodist Fellowship; Frosh Debate Team. KATZMAN, Larry, Syracuse—Physical Education; Gym Team; PEMS. KEEFE, Helen E., Syracuse—Physical Education; St. Thomas More; PEMS; City Women's Club; WAA.

KELLEY, Mira L., Spruceton—English Education; Chi Omega; Phi Sigma Iota; French Club; Chapel. KLING, Lois J., Breakabeen—English; Phi Mu; Panhell; IIPA; Sr. Guide; Chapel. KLIONSKY, Eileen, Binghamton—Early Childhood Education, transferred from Dickinson; IZFA; Outing Club; Campus Chest; Chapel.

KNISKERN, Gladys, Cobleskill—Spanish; Jr. Guide; United Student Fellowship; Spanish Club. KNOBLOCH, Earl T., Utica—Art; Sigma Chi Alpha; JEAA. KOPACZEWSKI, Irene M., Syracuse—Spanish; IWA, Pres.; Phi Sigma Iota; Phi Beta Kappa; WSG; Spanish Club.

LeVINE, Julian W., Florence, N. J.—Physical Education; Varsity Boxing; Frosh Soccer Coach; JV Football. LICHTENSTEIN, Arline, Syracuse—General Business; Pi Lambda Theta; Student Union; Bus. Ed. Club; Campus Chest; '50 Times. LIEDER, Jean L., Essex Fells, N. J.—Early Childhood Education; Kappa Kappa Gamma, Pres.; Red Cross; Campus Chest; WAA; City Guide; Onondagan Staff; Chapel.

Education

MACY, Barbara A., Methesda, Md.—Science; Alpha Omicron Pi; Sr. Guide; Chapel; Campus Chest; Book Mart. MABBONI, Grace J., Syracuse—Public Health Nursing; Epsilon Sigma Alpha; NOC; Chapel. MAHONY, Helen M., Syracuse—Spanish; IWA; Phi Sigma Iota; Latin American Affairs Group; Spanish Club; City Women's Club.

MATTHEWS, Norman D., Warren, Pa.—Physical Education; Gymnastic Team, Capt.; Cheerleader; Pi Alpha Tau; Kappa Phi Kappa. McAVOY, Thomas H., White Plains—Physical Education; Phi Kappa Psi; PEMS; Varsity Basketball; Intramurals. McCANN, Frank A., Portland, Me.—Business Education; Bus. Ed. Club.

McCORMICK, Floyd R., Maybrook—Physical Education; Kappa Phi Kappa; Crew; JV Football; Rowing Club; PEMS. McINTYRE, Marie J., Watervliet—Public Health Nursing; HPA; Women Vets; NOC. MILLER, Edith, Schenectady—English Education, transfer from Utica College; Debate Club.

MILLER, Eleen F., Laurelton—Spanish; Iota Alpha Pi, Pres.; Sr. Exec. Council; SSS; Syracusan; Daily Orange; Jewish Fellowship; Co-Op Party. MILLER, Francis J., Jr., Mergen—Physical Education; Sigma Phi Epsilon; Varsity Basketball, Capt.; Phi Kappa Alpha; Pi Alpha Tau; Varsity Baseball. MILLER, Stella, Atlantic City, N. J.—English; Tabard; WAER; Campus Chest.

MONOHAN, John L., Ilion—Science; Intramurals. MORGAN, Edward A., Syracuse—Physical Education; Kappa Phi Kappa; PEMS. MULHISEN, Matthew F., Jr., Buffalo—Social Studies; Kappa Phi Kappa; Pi Gamma Mu; Social Studies Club.

MULROY, Thomas J., Syracuse—Physical Education; Crew; JV Football; PEMS. MUSSO, Alfred A., Park Ridge, N. J.—Physical Education; Kappa Phi Kappa; PEMS. NOTICO, Thomas J., Whitehall—Social Studies; IMA; Kappa Phi Kappa; Italian Club, Pres. '48; Social Studies Club; St. Thomas More.

NUSSBAUM, Harry E., Garwood, N. J.—Physical Education; Phi Kappa Psi; Varsity Football; Varsity Track; German Club; Intramurals. OGDEN, Richard E., Syracuse—Science Education; Alpha Phi Omega; Kappa Phi Kappa; Pi Mu Epsilon; Sigma Pi Sigma. OSSMAN, Albert J., Jr., Dunkirk—Social Studies Education; Kappa Kappa Kappa; Scabbard & Blade; Social Studies Club.

Class of 1950

PECHETTE, Charles A., Williston Park—Physical Education; Phi Kappa Psi; Varsity Boxing; Varsity Lacrosse; IFC; St. Thomas More; PEMS. PERRY, Eugene H., Greene—Physical Education; Phi Kappa Psi; Pi Alpha Tau; Rowing Club; Varsity Crew, Capt. '50. RAY, Harold L., Conewango—Physical Education; Kappa Phi Kappa; PEMS; Intramurals.

REYNOLDS, William J., Mt. Vernon—English; Theta Chi; Kappa Phi Kappa; Borscht & Potatoes, Pres; French Club. RIENSTRA, Anna M., Paterson, N. J.—Public Health Nursing; Women Vets. ROBERTS, Leonard L., Syracuse—Physical Education; Varsity Football; Varsity Lacrosse.

ROTUNNO, William A., Syracuse—Physical Education; Sigma Chi; Pi Alpha Tau; Pres.; Kappa Phi Kappa; Alpha Phi Omega; PEMS; Lacrosse; Outing Club; Varsity Football Mgr.; IFC. ROYAR, Paul C., Queens Village—Physical Education; Psi Upsilon; PEMS; Varsity Baseball. RYERSON, Fred W., Warwick—Social Studies; IMA; Social Studies Club; Chess Club; Int. Relat. Club.

SCHAEFER, Mary B., Pleasant Ridge, Mich.—Business Education; Kappa Alpha Theta; HPA; Jr. Guide; Quill & Keys. SCHREIBER, Margaret, Attica—Physical Education; HPA; PEMS; WAA. SCHWARTZ, Dorales, Jersey City, N. J.—Education.

SLAKTER, Reita, Utica—Chemistry, transfer from Utica College; IWA; Outing Club; Ut. C. Chorus; Forum. SMITH, James A., Ilion—Science; Kappa Phi Kappa; Intramurals. STEPHENSON, Lee, Morriston, Fla.—Physical Education; Women Vets, Pres.; PEMS, Pres.; Katherine Sibley Club; WAA.

STEINBERG, Melvin J., Ozone Park—Physical Education; Tau Epsilon Phi; Football; Block S. STICKEL, Fred, Newark, N. J.—Physical Education; St. Thomas More. THOMAS, Halsey L., Sevierville, Tenn.—Mathematics; IMA; Math Club.

TROVATO, Anthony, Utica—Spanish; transfer from Utica College; Spanish Club; Ut. C. Varsity "U." TUTTLE, Thelma I., Schenectady—Mathematics; Phi Mu; Chapel, First Cabinet; Sr. Guide; Chorus; '50 Times; Soph Hop; WAA; Math Club. URBAN, George, Haverstraw—Physical Education; Sigma Beta; Varsity Football; St. Thomas More.

Education

VAN ANTWERP, Virginia D., Oneida—Early Childhood Education; Chapel; Methodist Fellowship; Sr. Assembly. VAN AUKEN, Arthur D., Syracuse—Physical Education; Phi Kappa Psi; Kappa Phi Kappa; Scabbard & Blade; WAER. WAIDELE, Joan, Syracuse—Physical Education; IWA; Katherine Sibley Club; PEMS; WAA.

WIEBE, William C., Morris Plans, N. J.—Physical Education; Phi Kappa Psi; Varsity Lacrosse; JV Football; Track; SUSKI; Ski School Instructor. WALLACH, Robert C., Brooklyn—Physical Education; Varsity Basketball. WEIDELI, Patricia A., River Edge, N. J.—Public Health Nursing; IWA; Pre-Med Society; Outing Club; Catholic Choir; N. J. Club; Skyliners; Philosophy Club.

WEINSTEIN, Eugene, Brooklyn—Science; IMA, IZFA. WELCH, W. Lawrence, Oil City, Pa.—Speech Education; Chapel, First Cabinet; Theta Alpha Phi; Children's Theater; Kappa Phi Kappa; United Student Fellowship; WWO. WELLS, Eugene O., Syracuse—Mathematics.

WHITE, Louise C., Endicott—Early Childhood Education; IWA; Outing Club; Sr. Guide; Chapel Choir; Symphony Orch.; Pilgrim Fellowship. WOODBURY, Richard E., Morrisville, Vt.—Social Studies; Kappa Phi Kappa; Social Studies Club; Men's Glee Club; Chapel Choir. WOODS, Jane P., East Norwich—Early Childhood Education; Phi Mu; Chapel, Second Cabinet; Sr. Guide; Geology Club; WAA; Tabard; Syracusan; '50 Times.

Kappa Phi Kappa

Nu Chapter celebrated its twenty-fifth anniversary with a banquet at Drumlins featuring the National President of KPK as the main speaker. Also at that banquet, we initiated twenty-nine men. KPK carried on its traditional projects this year with the School of Ed Reception, a Christmas gift to a Youth Agency and a School of Ed Convo. In addition, we started a School of Ed Newspaper.

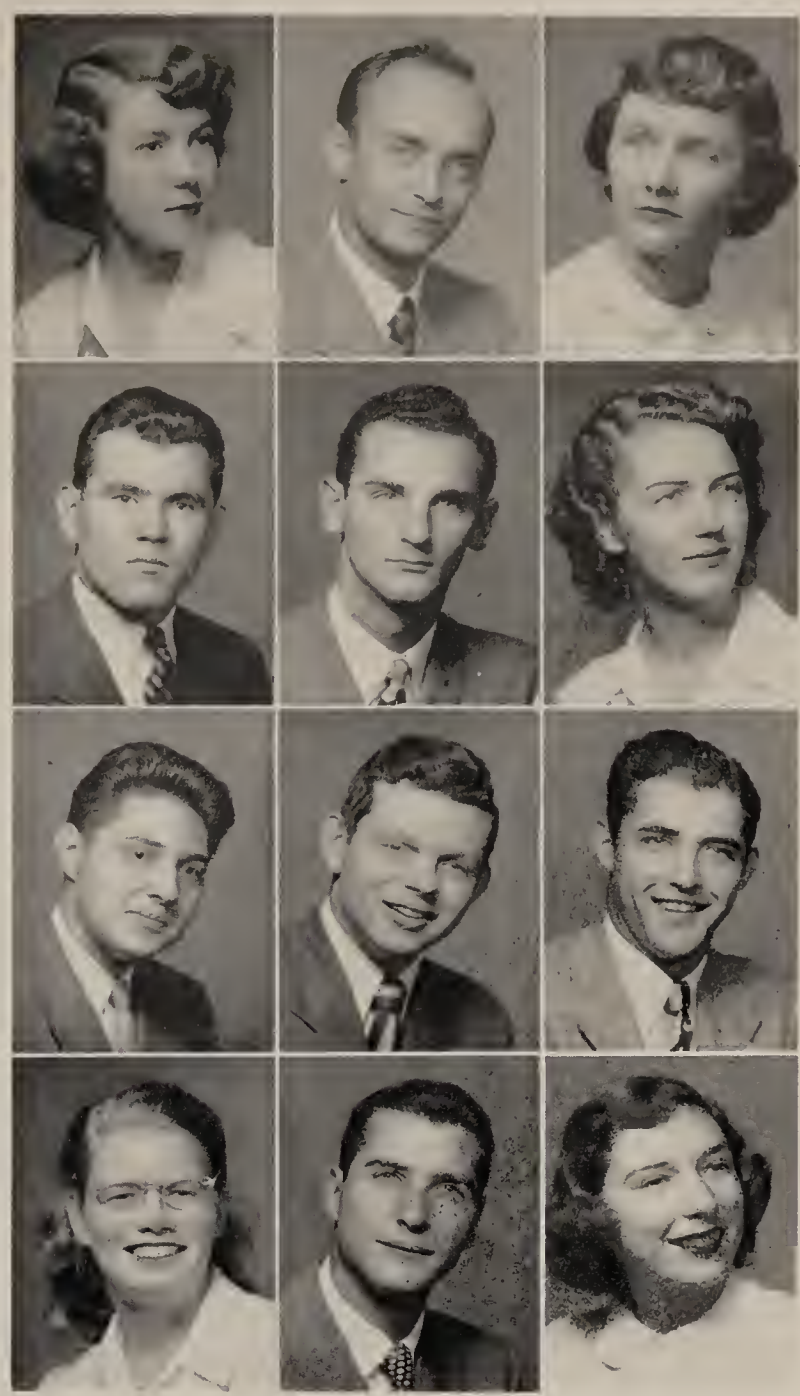

First row, l. to r., G. Ferris, D. Generous, G. Kutler. Second row, Dr. R. Armacost, W. Delaney, E. Morgan, T. Nocito, S. Jones. Third row, Dr. V. Glennon, H. Ray, M. Mullresen, E. Clifford, M. Borden, L. Welch, N. Matthews. Fourth row, R. Odden, pres.; B. Reagan, G. Andrews, A. Musso, J. Smith, E. Galantino, H. Dunham, C. Falivene. Fifth row, R. Baldwin, sec.; R. Demperio, F. Halpin. V. Cooper, W. Haase, J. Convertino, R. Converse, F. Fields. Sixth row, N. Fullerton, v.-pres.; L. Wilcox, D. Bain, A. Alvaro, C. Marks.

College of Fine Arts

Fine Arts

ABERSON, Honey K., Brooklyn—Painting; Alpha Epsilon Phi; Chapel, First Cabinet; Syracuse-in-China; Campus Chest; Red Cross; UJA. ADAMS, Reginald R., Buffalo—Art Education; Chapel; Baptist Youth Group; JEAA. AIQOUNI, Krikor, Syracuse—Violin.

ALDAM, Marion B., Corning—Voice; Chi Omega; Sigma Alpha Iota; Boar's Head; Chapel; Chorus; Chapel Choir. ARTIS, William E., East Elmhurst—Sculpture; Alpha Phi Omega. ASHLEY, Joanne, Fayetteville—Painting; Transfer from Kansas City Art Inst.

BADER, Willard C., New Brunswick, N. J.—Advertising Design. BAIRD, Mary B., Canonsburg, Pa.—Interior Decoration; Chi Omega; Tau Epsilon; Tau Sigma Delta; Chapel, First Cabinet. BAMBAS, Joan, Syracuse—Art Education; Sigma Chi Alpha; JEAA; Channing Club.

BARNES, Jean E., Bethlehem, Pa.—Illustration; Delta Zeta; Gamma Alpha Chi; WAA; Chapel. BARTHELSON, Albin A., Jr., Teaneck, N. J.—Illustration; Phi Gamma Delta; Syracusan; Intramurals. BARTKO, Adrienne A., Yonkers—Art; IWA; St. Thomas More; JEAA.

BEDELL, Sarah C., Constantia—Piano; IWA; City Women's Club; Chorus. BEDNARSKI, John F., Deerfield, Mass.—Architecture; Sigma Alpha Epsilon; Sigma Upsilon Alpha. BENTLEY, J. Gordon, Syracuse—Industrial Design; Alpha Chi Rho; Yacht Club.

BERNHARDT, Frank J., Albany—Painting & Illustration. BERTRAND, T. Marie, Drexel Hill, Pa. Illustration; Theta Phi Alpha; Campus Chest; Winter Carnival; Sr. Ball; St. Thomas More. BEYER, Lawrence E., Warren, Pa.—Architecture; Tau Sigma Delta; Sigma Upsilon Alpha.

BIORN-HANSEN, Sylvia, Syracuse—Piano; Sigma Alpha Iota; Soc. of Arts & Letters; Quaker Fellowship; Chapel Choir. BISHOP, Robert V., Syracuse—Architecture; Pershing Rifles; Band. BLANK, Ralph G., Syracuse—Industrial Design; Zeta Psi; Frosh Class, Pres.; IFC Ball.

Class of 1950

BOCCARDO, Vincent, Rochester—Design; Alpha Xi Alpha. BOCHENEK, Helen, Auburn—Illustration. BOCKIS, Robert P., Cornwall-on-Hudson—Art; Sigma Beta.

BORDEN, Maurice E., Syracuse—Music Education; IMA; Kappa Phi Kappa. BOYLE, Alexander L., Jr., Martinsburg, W. Va.—Design; Alpha Xi Alpha. BRAGMAN, Naomi, New Rochelle—Painting & Illustration; Phi Sigma Sigma.

BRONSON, Marcella I., Flushing—Costume Design. BRYANS, Patricia E., Sarasota, Fla.—Painting; Chorus; Opera Workshop; HPA. BURLEY, Lois, Syracuse—Piano; Sigma Alpha Iota; Chapel; Chorus; Nurses' Chorus, Director.

BURNS, Mary W., Syracuse—Music Education; IWA; Sigma Alpha Iota; Pi Lambda Theta; Music Education Club. CAPLAN, Judith, Albany—Art Education; Iota Alpha Pi; JEAA; WAA; Student Union. CATALDO, J. Charles, Lyons Falls—Architecture; Chapel; St. Thomas More; Band.

CHAMBERLIN, Laurie, Jordan—Music Education; Music Educators Club; Chorus; Chapel Choir; SUSKI; Outing Club; WAA; Chapel; Campus Chest; Student Union; SSS; Huntington Club. CHRISTMAN, Vernon D., Binghamton—Organ; Kappa Sigma; Phi Mu Alpha Sinfonia; Chorus; Chapel Organist. CONDON, Jack, Oceanside—Advertising Design; Phi Gamma Delta; Onondagan Staff.

CONE, Lois L., St. Petersburg, Fla.—Voice; Delta Delta Delta; Chorus; WAA; Chapel. CONGELL, James R., Hazelton, Pa.—Illustration and Painting; Sigma Beta; St. Thomas More; IFC. CONSTINE, Janet E., Binghamton—Advertising Design; Alpha Omicron Pi; Gamma Alpha Chi Pres.; Chapel; Book Mart.

COX, Carol H., Syracuse—Voice; Alpha Phi; Sigma Alpha Iota; Chorus; Chapel, Second Cabinet. COX, Raymond C., Syracuse—Music; Chorus; Chapel, Second Cabinet. CROSSMAN, Eve C., Brooklyn—Piano & Composition.

Fine Arts

CROUNSE, Don G., Auburn—Architectural Design. DALE, Kaare, Hastings-on-Hudson—Painting; Rowing Club; Crew. DENNIS, Harry, Jr., Springfield, Mass.—Interior Design; Tau Sigma Delta, Pres.; Tau Epsilon; Men's Glee Club; Methodist Fellowship.

DiGREGORIO, Nelson J., Watertown—Art Education. DURKEE, Almon J., Syracuse—Architecture; Sigma Alpha Epsilon; Sigma Upsilon Alpha; Tau Sigma Delta; IFC. ENGELHARD, Sally, Lawrence—Interior Design; Chi Omega; Tau Epsilon, Pres.; WAA; Chapel Choir; Panhell; Chapel; Chorus.

ENGELMAN, Shirley V., New Providence, N. J.—Costume Design; Alpha Chi Omega; House Pres.; Alpha Xi Alpha; Tau Sigma Delta; Chapel Choir; Sr. Guide; HPA. ERBE, Warren O., Valley Stream—Painting; Varsity Football; Varsity Lacrosse; Ski School Instructor. EVANS, Ann, Utica—Advertising Design; Gamma Alpha Chi; Co-Op Council; Utica Club; WWO.

FARIBAULT, Betty J., Binghamton—Costume Design; Alpha Delta Pi; Chapel; Red Cross; University Theater; Soph Hop; Witch's Brew; Jazz Club; WAA. FARNHAM, Barbara A., Webster—Illustration; Chapel; UWF. FERDON, Mary—Upper Montclair, N. J.—Voice; Alpha Xi Delta; Sigma Alpha Iota; Chorus; Chapel Choir; Jr. Guide.

FINE, Raymond, Brockton, Mass.—Architecture; Alpha Epsilon Pi; Sigma Upsilon Alpha; Pi Alpha Tau; Kappa Beta Phi; Boxing Team, Capt.; Sr. Exec. Council; School of Arch., Pres. FINK, Nancy, Pittsburgh, Pa.—Costume Design; Sigma Delta Tau; Daily Orange; Student Union; Syracusan; WAA. FINNEGAN, Maurice J., Jr., Syracuse—Architecture; Tau Sigma Delta; Sigma Upsilon Alpha.

FORD, Charlotte E., Richmond, Va.—Costume Design; Alpha Xi Alpha; Tau Sigma Delta; HPA; Outing Club. FORGIONE, Anthony E., Port Washington—Painting; Theta Chi; Varsity Boxing; Men's Glee Club; Fieldhouse Foundation; Intramurals; IFC Ball. FOWLER, Evelyn, Lowville—Music; Chorus; Outing Club; WAA.

FREEMAN, Janet H., Belmont—Voice; Chorus. GANDINO, Joseph M., Syracuse—Art Education; Sigma Beta; Sigma Chi Alpha; JEAA. GIBBS, John P., Belleville, N. J.—Painting.

Class of 1950

GOETTEL, Winifred L., Syracuse—Voice; IWA. GRAHAM, Nancy D., Oswego—Piano; Alpha Chi Omega; Sigma Alpha Iota; Chapel Choir; WAA. GREIG, Carol V., Pittsburgh, Pa.—Costume Design; Alpha Xi Alpha; Tau Sigma Delta.

GROSKOPF, Carol, Cincinnati, O.—Illustration; Delta Zeta; Gamma Alpha Chi; Chapel. HAGELBERGER, Jack M., Buffalo—Music; Acacia; Phi Mu Alpha; Scabbard & Blade; Chapel Choir; Opera Workshop; Chorus. HALEY, George J., Bath—Illustration; Onondagan Staff; Syracusan; Tabard; Varsity Track; Nat'l Spiked Shoe Soc.; Intramurals.

HAVENS, Janet M., Spring Lake, N. J.—Music Education; Alpha Xi Delta; Mus. Ed. Nat'l Conference; Chorus; Chapel Choir; Fieldhouse Foundation; WAA; Huntington Club. HEIDRICH, Sally K., Syracuse—Art Education; Kappa Alpha Theta; Sigma Chi Alpha; JEAA; City Women's Club. HEISEY, V. Robert, Cumberland, Md.—Music; Sigma Nu; Chorus; Chapel; Men's Glee Club.

HILLS, Nancy, Westfield, N. J.—Illustration; Delta Delta Delta; WAA. HOAG, Sally L., Sandy Creek—Piano; Alpha Chi Omega; Sigma Alpha Iota; SUSKI; Methodist Fellowship; Chapel; WAA; Chapel Choir; Chorus. HOLCOMBE, Frederick D., Avon—Architecture; Sigma Chi; IFC; Chapel Choir; Sr. Class Committee; Chapel First Cabinet; Westminster Fellowship; School of Arch., Treas.

HOLLANDER, Lucille, York, Pa.—Voice; Chorus; Chapel Choir; Opera Workshop. HOLMES, Donald H., Syracuse—Art Education; Sigma Chi Alpha; JEAA. HOLMES, Winifred S., Syracuse—Voice; Sigma Alpha Iota; Chapel Choir.

HOUSE, Robert L., Syracuse—Music; IMA; Phi Mu Alpha, Sinfonia; Kappa Phi Kappa; Band; Orchestra; Chorus; Mus. Ed. Nat'l Conference; Outing Club; Mus. Ed. Club. HOWES, Pearl E., Mount Kisco—Voice; Sigma Alpha Iota; Methodist Fellowship. HUGHES, Jeanne M., Syracuse—Painting; Gamma Phi Beta; Tau Sigma Delta; Panhell; City Women's Club; Chapel; Chorus.

INGERSOLL, Robert M., Vernon—Industrial Design. JEFFERS, June, West Hempstead—Art; Pi Lambda Theta; HPA; Chapel; JEAA. JENNEY, Jane, New Rochelle—Fashion Design; Pi Beta Phi; Chapel; Westchester Club.

Fine Arts

JOHNSON, Caryl A., Plainfield, N. J.—Painting & Illustration; Alpha Delta Pi; SUSKI; Int. Rel. Club; WAA. JOHNSON, Clifford A., Mercersburg, Pa.—Art Education; Sigma Chi Alpha; NAACP; JEAA. JOHNSON, Ruth H., Pearl River—Art Education; Sigma Chi Alpha; HPA; JEAA, Pres., '48-'49.

JONES, Stewart R., Kingston, Pa.—Music Education; Phi Mu Alpha; Sinfon'a; Kappa Phi Kappa; Symphonic Band; Marching Band; Orchestra. JOSEPHSON, Gabriel, Nutley, N. J.—Illustration; IMA; Sigma Delta Chi; Daily Orange; Campus Chest; Syracusan. KEMPTON, Margaret J., Weedsport—Music Education; Kappa Delta; Mus. Ed. Nat'l Conference; Chapel Choir; Chorus; Sailing Club; Outing Club; Chapel.

KING, Lyman L., Syracuse—Illustration. KINGHAN, Don E., New Rochelle—Advertising Design; Beta Theta Pi; Jr. Prom; Syracusan; Intramurals. KINGSLEY, Elaine D., Schenectady—Illustration; Zeta Tau Alpha; WAER; Chorus; Women's Glee Club; Syracuse-in-China; Chapel.

KNOBLER, Nathan—Irvington, N. J.—Painting; Tabard; Syracusan. KNOBLOCH, Josephine M., West Winfield—Voice; Sigma Alpha Iota; Chorus. KOCH, William A., Irvington, N. J.—Fabric Design; Choir; WAER; Lutheran Students Ass'n.; Chapel; Int. Student Committee.

LADUE, James J., Poughkeepsie—Industrial Design; Sigma Phi Epsilon; Student Union. LETTIS, Donald R., Oneonta—Art Education; Sigma Chi Alpha; JEAA. LEVINSON, Suzanne, New York City—Art; Phi Sigma Sigma; Campus Chest; Chapel; Summer Orange.

LOBB, Grace, Pen Argyl, Pa.—Piano; Alpha Phi; Sr. Guide; Onondagan Staff; WAA; Chorus; Chapel. LoRUSSO, Rinaldo A., Rome—Illustration. MACALUSO, Michael, Jr., Rochester—Industrial Design; Alpha Xi Alpha.

MANDELL, Lois J., New York City—Painting; Sigma Delta Tau. MARCHIONY, Lawrence, Verona, N. J.—Zeta Psi; Syracusan; Boar's Head. MARTINDALE, Shirley M., Boise, Idaho—Interior Design; Tau Epsilon; Chapel; HPA; Skyliners.

Class of 1950

McDOUGALL, Marilyn, Argyle—Art Education; Phi Mu; Chapel, Second Cabinet. McNEIL, John C., Cortland—Piano; Phi Mu Alpha. MICHELEC, George K., Weedsport—Interior Design; Alpha Sigma Phi.

MICKELSON, Alice M., Trumansburg—Art Education; IWA; Sigma Chi Alpha; Westminster Fellowship; Chapel Choir; JEAA. MILLS, Ernest A., Ann Arbor, Mich.—Art Education; Pi Alpha Chi of Theta Alpha; Sigma Chi Alpha; Co-Op Council; WWO; HPA; JEAA; Intramurals. MINER, Dorothy E., Fayetteville—Piano; Kappa Kappa Gamma; Sigma Alpha Iota; Chapel Choir; Chapel, First Cabinet.

MITCHELL, Robert M., Monticello—Industrial Design; Pi Alpha Chi of Theta Alpha; Varsity Track; Varsity Soccer; Varsity Football; Intramurals. MOORE, George H., Springfield, Mass.—Interior Design; Phi Kappa Tau; Bridge Club. MULVEY, James H., Jr., Lake Placid—Painting & Illustration; Ski Patrol; SUSKI.

MUNS, Marion, Ridgewood, N. J.—Voice; Alpha Chi Omega; Chorus; Chapel; Opera Workshop. NORTZ, Sally, Lowville—Music Education; Theta Phi Alpha; Pi Lambda Theta; HPA; Campus Chest; St. Thomas More; Mus. Ed. Nat'l Conference; Chorus; Band; Orchestra; Jr. Prom. NOYES, Claire E., Brookline, Mass.—Painting; Alpha Gamma Delta.

ORR, Alice F., Bath—Costume Design; Kappa Kappa Gamma; WAA; Chapel; Onondagon Staff. PARKER, James D., Bronxville—Illustration; Delta Kappa Epsilon; Chimes Master; Onondagon Staff; Westchester Club; Intramurals; Syracusan. PARKER, Wayland B., Olean—Painting; Sigma Beta; Westminster Fellowship; Chapel; Choir.

PARKHURST, Katharine, Rahway, N. J.—Piano; Delta Gamma; Sigma Alpha Iota. PASSARELLI, Dorothy, Altamont—Piano. PATRICIA, Etalo G., Oneida—Illustration & Painting.

PENNY, Anne, Hampton Bays—Art Education; JEAA; Chapel; Hunting Club. PERKINS, Robert C., Painted Post—Organ; Phi Mu Alpha, Sinfonia; Chapel Choir; Chorus; Chapel Chimes. PHILLIPS, Bernard D., Cleveland, Ohio—Painting.

Fine Arts

POMMERER, Roberta, Prattsville—Illustration; Zeta Tau Alpha; SUSKI; Chapel Chimes; WAA. POND, Virginia, Plainfield, N. J.—Art Education; Kappa Delta; Sigma Chi Alpha; JEAA; Outing Club; St. Thomas More. POWERS, Stephen J., Jersey City, N. J.—Advertising; Syracusan.

RAKOV, Joan R., Syracuse—Music Education; Mus. Ed. Club; Chorus. RANDLES, Harry E., Watertown—Interior Design; Tau Epsilon. RANKIN, Richard A., Lafayette, Ind.—Art Education; Lambda Chi Alpha; Sigma Chi Alpha; JEAA; Christian Science Soc.

REED, Robert J., Hancock—Architecture; Sigma Upsilon Alpha; Tau Sigma Delta. REEVE, Ruth, Cohoes—Illustration; Methodist Fellowship. REITANO, Orlando F., Syracuse—Music Education; Phi Mu Alpha, Sinfonia; Mus. Ed. Nat'l Conference; Band; Orchestra; Symphonic Band.

REPH, Mary R., Nazareth, Pa.—Voice; Zeta Tau Alpha; Chorus; Chapel Choir; Congregational Fellowship. RHEAUME, Louis, Uncasville, Conn.—Advertising Design, transfer from Pratt Institute; Omega Iota Pi; St. Thomas More. RODBART, Elaine, Brooklyn—Painting; Phi Sigma Sigma; Campus Chest; Co-Op Party.

ROKOSNY, Joseph C., Springfield, N. J.—Industrial Design; Sigma Nu; Catholic Choir; Student Union; St. Thomas More; New Jersey Club; Intramurals. RUGG, Carmen N., Guatemala City, G. C. A.—Painting. RUGG, Kilbourne K., Cobleskill—Illustration.

SCORSON, Ruth A., Syracuse—Piano; Sigma Alpha Iota; Chorus. SEAMAN, Daniel B., Syracuse—Music Education; Sigma Alpha Epsilon; Phi Mu Alpha; Kappa Phi Kappa; Mus. Ed. Nat'l Conference; Symphonic Band; Orchestra. SHACKELTON, Edwin R., Jr., Poughkeepsie—Architecture; Sigma Phi Epsilon; Tau Sigma Delta; Sigma Upsilon Alpha.

SHAPIRO, Jane, Oswego—Costume Design; Jewish Fellowship. SIFUENTES, Luis C., Lima, Peru—Architecture; Spanish Club; Student Union, Dance Instructor. SILFIES, Mildred R., Bethlehem, Pa.—Music Education; Alpha Phi, Pres.; Chapel; WAA; Chorus; Onondagan Staff; City Guide.

Class of 1950

SPIEGEL, Joan, Woodmere—Costume Design; Sigma Delta Tau; Alpha Xi Alpha. SPOHN, Ruth L., Cranford, N. J.—Illustration; Chapel. STETSER, Dana G., Wilmington, Del.—Architecture; Kappa Sigma.

STODDARD, Norris L., Glens Falls—Interior Decoration; Phi Kappa Tau; Tau Sigma Delta; Tau Upsilon; Co-Op Council; WWO; ROTC. STOUNE, Lou, Decatur, Ill.—Voice; Delta Delta Delta; Sigma Alpha Iota; Chapel Choir; Chorus; Symphony Orchestra. STRAUSSBERG, Elinor, South Orange, N. J.—Fabric Design; Phi Sigma Sigma; Alpha Xi Alpha; Tau Sigma Delta; Campus Chest; Chapel.

SURBECK, Ruth, Saddle River, N. J.—Music Education; Kappa Alpha Theta; Sigma Alpha Iota; Chapel, First Cabinet; Sr. Guide. TERGIS, John, New York City—Art; Adelphian Soc.; Outing Club. THAYER, Donald R., Rome—Illustration; Theta Chi; Crew; Rowing Club.

THUN, E. William, Dover, N. J.—Architecture; Sigma Phi Epsilon; Tau Sigma Delta; Sigma Upsilon Alpha. TROISI, B. Joseph, Williamsport, Pa.—Industrial Design; transfer from Pratt Institute. TURNER, Annette, Westfield, N. J.—Advertising Design; Alpha Phi; Gamma Alpha Chi; Sr. Guide; Chapel.

TURNER, Nancy, Camp Hill, Pa.—Design; Kappa Alpha Theta, Pres.; Eta Pi Upsilon; Alpha Xi Alpha; Tau Sigma Delta; Student Union; Campus Leaders; WSG Court; Joint Court. VANOA, Kay W., Atlanta—Advertising; Sigma Phi Epsilon. VERCILLO, Mary, Syracuse—Voice; IWA; Opera Workshop; WAA.

VINCENT, Francis I., Syracuse—Industrial Design; St. Thomas More. VORCE, Shirley, Manlius—Art Education; IWA; JEAA. WAHL, Jean M., Rochester—Voice; Theta Phi Alpha; Sigma Alpha Iota, Pres.; Catholic Choir, Director; HPA; Campus Chest; Chorus; Dramatics; SSS.

WAITZ, Frederick H., Jr., Short Hills, N. J.—Music Education; Phi Mu Alpha; Symphonic Band; Orchestra; Brass Choir; Mus. Ed. Club. WALKER, Charles W., Hempstead—Illustration; Sigma Alpha Epsilon; Men's Glee Club; Westminster Fellowship; Onondagan Staff. WATSON, Audrey L., Dayton, O.—Piano; Int. Relat. Club; NAACP; Chorus; Methodist Fellowship; Chapel; Amicitia Club; Sr. Assembly.

Fine Arts

WATSON, June C., Summit, N. J.—Costume Design; Chi Omega; Chapel, Second Cabinet; Dunbar Center; Yacht Club; Outing Club; WAA; Soph. Hop; Witches' Brew. WEISKOPF, Barbara, New Rochelle—Painting; Iota Alpha Pi; Tau Sigma Delta; Sr. Guide; Jewish Fellowship; WAA. WEISS, Milton S., Bronx—Industrial Design.

WHITNEY, Robert W., Lake Placid—Illustration; Sigma Beta; Band; IFC. WILLIAMS, Hayden E., Syracuse—Piano. WISE, Jean, Elbridge—Music Education; Zeta Tau Alpha; Mus. Ed. Club; Sr. Assembly; Sr. Guide; Elections Comm.; Chapel; Stockingfoot Dance, Chrmn.; Jr. Prom.; Chorus; Opera Workshop; Outing Club; Syracuse Singers.

WISENBURN, Frances I., Feura Bush—Illustration. WOHRLEY, Emily J., Brooklyn—Fabric Design; Alpha Gamma Delta; Alpha Xi Alpha; Tau Sigma Delta; Chapel.

Membership in Sigma Chi Alpha, art education honorary, is based on high scholastic standing. During the monthly meetings, the art education program is enriched with talks by professionals in the field. The year's activities included several well-known speakers, the annual banquet and the initiation of new members from the School of Fine Arts.

Sigma Chi Alpha

First row, l. to r., J. Grosbower, M. Van Eseltine, J. Gandino, A. Mickelsen, D. Lettis, J. Schlicter, R. Johnson. Second row, J. DeNicola, D. Holms, C. Johnson, R. Stanley, R. Rankin, R. Queen, E. Mills, E. Knoblock.

Alpha Xi Alpha

The twenty-sixth year was a glorious one for Alpha Xi Alpha, honorary for fabric, costume and industrial designers. Speakers spoke at monthly meetings and in addition to the main social events, a Christmas party and the annual Spring Initiation Banquet, field trips were enjoyed.

First row, l. to r., P. Briggs, S. Engleman, J. Spiegel, P. Stevens, D. Gilmore, V. Bocardo. Second row, C. Ford, B. Bair, J. Thomson, H. Holzworth, L. Hall, J. Wohrley, C. Routt, C. Grieg. Third row, J. Troisi, G. Bentley, S. Mindt.

Tau Sigma Delta

Delta chapter of Tau Sigma Delta, international architecture and allied arts honorary, annually sponsors the Colgate poster contest and the Fine Arts Ball and art exihibits. The latter event was very successful this year with the theme of the Beaux Arts Ball. Initiation banquets are held each year in the spring. The organization endeavors to promote better relations between the schools of Architecture and Art.

Those absent, E. Swimmer, G. Brown, M. Macaluso, D. Brodman, J. Snell, J. Young, A. Wieczarck, E. Strausburg, G. Bushnel, E. Honig, J. Eixon, R. Brittner, J. Waterhouse, N. Turner.

First row, l. to r., M. Esther Higgs, M. Lee, A. Sebastian, treas.; M. Ferdon, E. Marmor, R. Smyth, J. Brendenbury, E. Andreas, M. Winifred Burns, S. Beard, B. Stoune, L. Schoggin, E. Miller, D. Maxiemer. Second row, J. Wahl, pres.; S. Houg, R. Scarson, K. Parkhurst, E. Hensel, R. Surbeck, A. Chappell, corres. sec.; M. Aldam, E. Everett. Third row, N. Graham, D. Miner, vice-pres.; P. Goodman, C. Vaughn, D. Bedell, L. Burley, C. Holzworth, Cox, W. Holmes, L. Aukeny.

Sigma Alpha Iota

Sigma Alpha Iota is a national professional and music fraternity for women. As is the custom of the chapter, they opened the annual women's step-singing competition in the spring. Included in the year's activities is a spring concert featuring the work of contemporary American composers. As a service to the school, girls in the chapter also usher for all concerts given in Crouse Auditorium.

Masterpiece!

Discussing the score.

College of Forestry

Forestry

ADAMS, Clarence W., Southington, Conn.—General Forestry. ALBIN, Bernard J., Jersey City, N. J.—Landscape & Recreational Management; Alpha Phi Omega; Mollet Club; Camp Log; Empire Forester. ANDERSON, Gordon R., Cazenovia—General Forestry; Forest Zoology Society; Orbis Silva.

ANDERSON, William, New York City—General Forestry; Intramurals. ARMSTRONG, Richard C., Chilsen—General Forestry; Forest Zoology Society. ARNDT, Paul L., Newark, N. J.—General Forestry; Outing Club; SUSKI; Forest Zoology Society.

ARONOFF, Arthur, Paterson, N. J.—Pulp & Paper; Papyrus Club. BAKER, Robert M., Ilion—General Forestry. BAUER, Curtis H., Jr., Schuylerville—General Forestry; Empire Forester, Bus Mgr.; Orbis Silva; Camp Log.

BAUMAN, Frank S., Albany—Landscape & Recreational Management; Theta Chi; Outing Club; Forestry Club; Mollet Club; Segue; TV Society; Varsity Fencing. BAYLESS, Bruce J., Willsboro—General Forestry; Pi Alpha Chi of Theta Alpha; Saengerbund, Pres.; Forestry Club Cabinet; Robin Hood; Empire Forester. BECKER, Robert J., St. Albans—Pulp & Paper; Alpha Xi Sigma; Robin Hood; Papyrus Club; Saengerbund.

BELLING, George D., North Tonowanda—General Forestry; Saengerbund, Lutheran Students Ass'n; BENEDICT, Lawrence W., Bohemia—Retail Merchandising & Light Construction; Phi Sigma Kappa; Paul Bunyan Club. BENTON, Richard E., Copake—Pulp & Paper; Sigma Beta; MSG; Papyrus Club.

BERGGREN, C. Otto, New York City—Pulp & Paper; Forestry Co-Op; Papyrus Club; Intramurals. BROWN, John M., Syracuse—Conversion & Distribution; Paul Bunyan Club. BROGAN, Philip J., Syracuse—Landscape & Recreational Management; Mollet Club, Chief Designer.

BROWNWORTH, Frederick S., Jr., Mt. Vernon—General Forestry; Forest Zoology Society; Orbis Silva. BUCK, Kirk M., Port Angeles, Wash.—Retail Merchandising & Light Construction; Phi Kappa Psi; Forestry Club; Paul Bunyan Club. BURTON, George B., Syracuse—General Forestry.

Class of 1950

CAROME, Charles J., Cleveland, O.—General Forestry; Orbis Silva; St. Thomas More; Catholic Choir; Empire Forester; Chorus. CATALANOTTO, Louis, Oceanside—General Forestry; Pi Alpha Chi of Theta Alpha; Intramurals. CHARITON, Mike, Oneida—Retail Merchandising & Light Construction.

CHURCH, Carlton M., Freeville—General Forestry; Orbis Silva; Intramurals. CHRISTOPHERSON, August, Syracuse—Retail Merchandising & Light Construction; Paul Bunyan Club; ROTC; Band. CLANCY, Edmund J., Buffalo—Landscape & Recreational Management; Mollet Club.

CLARK, Paul A., Penn Yan—Retail Merchandising & Light Construction; Alpha XI Sigma; Sigma Pi Sigma; Robin Hood; Paul Bunyan Club; Empire Forester, Mg. Ed.; Forestry Club Cabinet. COLLYER, John R., Richmond Hill—Landscape & Recreational Management; Mollet Club. COLOGER, Chris P., Brooklyn—Conversion & Distribution.

COMISKEY, Frank J., Jr., West Babylon—Retail Merchandising & Light Construction; Theta Chi; Paul Bunyan Club; Outing Club; Chapel. CONKLIN, Walter E., Roslyn—Retail Merchandising & Light Construction; Pi Alpha Chi of Theta Alpha; Sigma Pi Sigma; Paul Bunyan Club. CORWIN, John E.,III, Middletown—General Forestry; Empire Forester.

DAVISON, Robert H., Malverne—Retail Merchandising & Light Construction; Lambda Chi Alpha; Robin Hood; Paul Bunyan Club. DAVEY, Charles B., Rochester—General Forestry; Forestry Co-Op; Forestry Club Cabinet; Saengerbund; Orbis Silva; Westminster Fellowship; Chapel Choir; Empire Forester; Camp Log; Genesee Valley Club; Intramurals. DEEMER, Robert D., Yonkers—General Forestry; Entomology Club; Boxing; Swimming.

DeLEONARDIS, Salvatore, Bronx—General Forestry; Robin Hood; Forest Zoology Society; Outing Club; Frosh Crew. DEITZ, Warner C., Saranac Lake—General Forestry; Robin Hood; Empire Forester; Chapel. DEMOPOULOS, Dean, Brooklyn—General Forestry; Empire Forester; Camp Log; Fencing Team, Capt.

DIAMOND, Sidney, New York City—General Forestry; IMA; Alpha Phi Omega; Robin Hood; Outing Club; SUSKI; Camp Log; WWO; Empire Forester. DiGIOVANNI, Ralph, Albany—Retail Merchandising & Light Construction. DORN, Donald E., Castleton—General Forestry; Entomology Club; Outing Club.

Forestry

DRESSLER, Robert F., Syracuse—Pulp & Paper; Papyrus Club. DRONZEK, Joseph J., Hawthorne—General Forestry. DUDLEY, Bartlett L., Skaneateles—General Forestry; Ranger School; SUSKI.

DUNN, William S., Big Moose—General Forestry; Orbis Silva. EARLY, Francis J., Syracuse—Pulp & Paper; SUSKI; Ski Instructor; Papyrus Club; St. Thomas More. EBEL, Bernard H., Buffalo—General Forestry; Robin Hood; Entomology Club; Chapel; Scalp & Blade.

ECKERT, Julius J., Rifton—General Forestry; Alpha Xi Sigma; Robin Hood. EDLINGER, Wilson F., Syracuse—General Forestry. EGGLESTON, Eric H., Oneida—Retail Merchandising & Light Construction.

EMMICK, Amby S., Adams Center—Wood Technology; Ranger School; Xyladelphous Club. ESCHNER, Arthur R., Buffalo—General Forestry; Alpha Xi Sigma; Robin Hood; Empire Forester; Knothole, Co-Ed.; Saengerbund; Camp Log; Intramurals. FORDHAM, Roy E., Syracuse—General Forestry; Entomology Club.

FOSTER, Ralph W., Warrensburg—General Forestry; Phi Gamma Delta; Robin Hood; Chapel; Campus Chest; Intramurals. GANNON, Richard J., Syracuse—Conversion & Distribution; Paul Bunyan Club. GEHR, Charles E., Binghamton—Pulp & Paper; Alpha Xi Sigma; Alpha Chi Sigma; Papyrus Club.

GERALY, James, New York City—General Forestry; Empire Forester; SUSKI. GIAQUINTO, Eli J., Teaneck, N. J.—General Forestry; Intramurals. GILL, George H., Albany—Pulp & Paper; Phi Kappa Psi; Papyrus Club.

GILLAM, Donald S., Corner Brook, Newfoundland—General Forestry; Ranger School. GRADER, Walter B., Greenfield, Mass.—Forest Management; Theta Chi; Ranger School. GRAM, James M., Fabius—Retail Merchandising & Light Construction; Alpha Sigma Phi; Robin Hood; Paul Bunyan Club; Empire Forester; Camp Log.

Class of 1950

GRIMSHAW, Russell C., Staten Island—Pulp & Paper; Forestry Co-Op; Robin Hood; Papyrus Club; Saengerbund; Intramurals. HAARLA, Pekka R., Tampere, Finland—Pulp & Paper; Alpha Chi Sigma; Papyrus Club; German Club; Cosmopolitan Club. HAGAR, Robert K., Jay—General Forestry; Alpha Xi Sigma; SUSKI; Forest Zoology Soc.; Ski Instructor; Forestry Club Cabinet.

HALL, P. Richard, Syracuse—Retail Merchandising & Light Construction; Paul Bunyan Club; Ski Team, Co-Capt. HARDING, Dean E., Albany—General Forestry; Westminster Fellowship; Outing Club. HARRISON, Scott, Rye—General Forestry; Entomology Club; Forest Zoology Soc.; Empire Forester.

HARKIN, Duncan A., Brooklyn—General Forestry; Sigma Nu; Alpha Xi Sigma; Robin Hood; Chapel, First Cabinet; SUSKI; Ski School Instructor. HARTSON, Brian J., Olmestedville—General Forestry; Forestry Club; Forest Zoology Soc.; Pistol League; Rifle League; Crew; Ski School Instructor. HEISER, Edward J., Lanesville—Pulp & Paper; Empire Forester; Papyrus Club; Outing Club; Lutheran Student Ass'n.

HELDT, David E., Pottersville—Landscape & Recreational Management; Mollet Club. HILL, Joseph A., Richmond Hill—General Foreestry; Empire Forester. HOUGHTON, Henry A., Minerva—General Forestry; Alpha Xi Sigma; Robin Hood, Pres.; Forestry Club Cabinet; Empire Forester, Ed.-in-Chief; Camp Log, Ed.-in-Chief; Forest Zoology Soc., Pres.; Orbis Silva; Entomology Club; Forestry Jr. Class, Pres.; St. Thomas More.

HOWARD, George P., Jr., Spring Lake, N. J.—General Forestry; Intramurals. HOWLAND, Ben, North Tonawanda—Landscape & Recreational Management; Mollet Club. HUDSON, John L., Jr., Rochester—Wood Technology; Alpha Xi Sigma; Robin Hood; Xylodelphous Club, Pres.

HYATT, John C., Cazenovia—Pulp & Paper; Papyrus Club. JANSSEN, Henry F., Ridgewood—General Forestry; Forest Zoology Soc. JENKINS, Donald F., Syracuse—Pulp & Paper; Papyrus Club.

JOHNSON, Graham L., Ithaca—General Forestry. JOHNSON, Ralph B., Woodstown, N. J.—Retail Merchandising & Light Construction; Omega Pi Alpha, Pres.; Paul Bunyan Club; Chapel; Band; Math Club; Intramurals. KING, Ezra A., Syracuse—Retail Merchandising & Light Construction; Paul Bunyan Club.

Forestry

KLING, John F., Long Island City—Conversion & Distribution; Forestry Co-Op; Paul Bunyan Club; Camp Log; Intramurals. KNAPP, Hilland B., Earlville—General Forestry. KOMAR, Alfred E., Yonkers—Retail Merchandising & Light Construction; Paul Bunyan Club; St. Thomas More; Intramurals.

KORNMEYER, Edward, Boonville—General Forestry. KRUEGER, Richard J., Syracuse—Pulp & Paper; Papyrus Club. LAMBERT, Arthur H., Fayetteville—Pulp & Paper; Delta Upsilon; Alpha Xi Sigma; Robin Hood; Sigma Pi Sigma; Alpha Phi Omega; Papyrus Club.

LAMBERT, Paul C., Jr., Syracuse—Retail Merchandising & Light Construction; Paul Bunyan Club. LANGWORTHY, Garfield S., Middlebury, Vt.—Landscape & Recreational Management; Omega Pi Alpha; MSG; Outing Club; IFC; Mollet Club; SUSKI; Intramurals. LAWLOR, John J., Wilkes-Barre, Pa.—Retail Merchandising & Light Construction; Alpha Xi Sigma; Forestry Co-Op; Robin Hood; Paul Bunyan Club; Alpha Phi Omega.

LAWRENCE, Albert C., Lacona—Forest Management; Orbis Silva; Forest Zoology Soc. LENNERT, Andrew J., Middle Village—Landscape & Recreational Management; Alpha Phi Omega; Forest Zoology Soc.; Outing Club; Mollet Club; Empire Forester. LEVER, Robert D., Ilion—Retail Merchandising & Light Construction; Paul Bunyan Club; Outing Club; Forestry Club Cabinet; Camp Log; Forestry Soph., Class Pres.

LEWIS, Frank, Utica—Landscape & Recreational Management; Mollet Club. LEWIS, Robert W., Fulton—Pulp & Paper; Alpha Xi Sigma; Alpha Chi Sigma; Robin Hood; Papyrus Club. LYMAN, Robert E., Claverack—Retail Merchandising & Light Construction; Alpha Chi Rho; Paul Bunyan Club; Co-Op Council; Outing Club; Winter Carnival.

MACK, Frank J., Fort Edward—Retail Merchandising & Light Construction; Empire Forester; Paul Bunyan Club; St. Thomas More. MACKAY, William R., Pelham—General Forestry; Delta Upsilon. MADER, Donald L., Gloversville—General Forestry; Alpha Xi Sigma; Robin Hood; Orbis Silva.

MALKIEWICZ, Raymond J., Mt. Vernon—General Forestry; Orbis Silva. MARK, Richard, Rye—Conversion & Distribution; Forestry Co-Op; Alpha Xi Sigma; Knothole, Co-Ed.; Empire Forester; Camp Log; Paul Bunyan Club; TV Society; Geography Club; Intramurals. MARTIN, Thomas F., Jr., Queens Village—Pulp & Paper; Alpha Chi Sigma; Papyrus Club, Pres.

Class of 1950

MAUER, Edward A., Camden, N. J.—Landscape & Recreational Management; Mollet Club; Camp Log; Chorus; Empire Forester; WWO; Intramurals. MAYER, Bernhard K., Syracuse—Pulp & Paper; Saengerbund; Papyrus Club. McALLESTER, Walter R., Ithaca—General Forestry; Alpha Xi Sigma; Robin Hood; Empire Forester; Forest Zoology Soc.; Orbis Silva.

McCOWAN, Leslie G., Rochester—Pulp & Paper; Alpha Chi Sigma; Papyrus Club. McELROY, Thomas G., Elmsford—General Forestry; Forestry Sr. Class, Pres.; Robin Hood; Entomology Club, Pres.; Forestry Club Cabinet; Outing Club. MEISTER, Kenneth R., Buffalo—General Forestry; Empire Forester; Gym Team; Lutheran Student Ass'n.

MICELI, Carmen, Kane, Pa.—General Forestry; SUSKI; Entomology Club. MURPHY, Joseph K., Jamestown—Landscape & Recreational Management; Lambda Chi Alpha; Forestry Club Cabinet; Saengerbund; Mollet Club; Intramurals. NAGY, William, Greig—General Forestry; Intramurals.

NASLUND, Edwin N., Falconer—Retail Merchandising & Light Construction; Empire Forester; Paul Bunyan Club; Camp Log; Saengerbund; Intramurals. NELLIS, John W., Rochester—General Forestry; Empire Forester; Forest Zoology Soc.; Orbis Silva; Forestry Class, Sec.-Treas.; Entomology Club. NELSON, Clyde N., Kane, Pa.—General Forestry; Forest Zoology Soc.

NISHBALL, Arthur P., Bridgeport, Conn.—Retail Merchandising & Light Construction; Forestry Co-Op; Intramurals. NOLAN, John F., Niagara Falls—Pulp & Paper; Papyrus Club. O'KEEFE, James, Mamaroneck—General Forestry; Alpha Xi Sigma; Robin Hood; Forestry Club Cabinet; SUSKI; Outing Club; Empire Forester, Ass'n Ed.; Forest Zoology Soc.; Forestry Soph. Class Pres.; St. Thomas More.

OLNEY, Louis G., Macedon—General Forestry; Saengerbund. ORR, Forest E., Barre, Vt.—General Forestry; Orbis Silva; Forest Zoology Soc. PALMER, John W., Round Lake—General Forestry; Ranger School; Orbis Silva; Outing Club.

PARTELOW, Leonard E., Weedsport—Landscape & Recreational Management; Zeta Psi; Mollet Club; Entomology Club; Saengerbund. PAYNE, Harrison H., Winthrop—General Forestry; Empire Forester, Ass'n Ed.; Forestry Club Cabinet; Forest Zoology Soc., Pres.; SUSKI; Ski Instructor; Camp Log; Orbis Silva. PELKEY, James D., Jr., Rochester—General Forestry; Forestry Sr. Class, V. Pres.; Empire Forester; Orbis Silva; Forest Zoology Soc.

Forestry

PETERSON, Donald E., Fayetteville—General Forestry; Robin Hood; Empire Forester; Saengerbund; Orbis Silva; Men's Glee Club. POPOVICH, Sam H., Elmira Heights—Pulp & Paper; Papyrus Club; Elmira Club. PRESTON, James O., Greenport—General Forestry; Zeta Psi; Intramurals.

RAMBURG, James A., Hancock—Retail Merchandising & Light Construction; Zeta Psi; Paul Bunyan; Stamp Club; Marching Band; Symphonic Band; Intramurals. REED, Logan B., Pawling—Conversion & Distribution; Sigma Pi Sigma; Empire Forester; Paul Bunyan; Entomology Club. REMLING, Arthur W., Glendale—Landscape & Recreational Management; Omega Pi Alpha; Alpha Phi Omega; Mollet Club.

RICKELS, Edward H., Jr., Albany—General Forestry; Forest Zoology Soc.; Entomology Club. RILEY, James J., Schenectady—General Forestry; Sigma Alpha Epsilon. RILEY, Walter S., Weehawken, N. J. —General Forestry; Orbis Silva; Forest Zoology Soc.

ROBERTS, George A., Pleasantville—Landscape & Recreational Management; Mollet Club. ROBERTS, William R., Syracuse—Retail Merchandising & Light Construction; Empire Forester; Saengerbund; Paul Bunyan; Campus Chest; SUSKI; Outing Club. ROSS, Robert E., Kane, Pa.—General Forestry; Orbis Silva.

RUCKES, Herbert, Jr., Syracuse—General Forestry; Entomology Club; Forest Zoology Soc.; Intramurals. RUCH, Robert J., Hornell—General Forestry; Robin Hood; Forest Zoology Soc.; Orbis Silva; Entomology Club; SUSKI; Outing Club. SAND, Robert M., Niagara Falls—Conversion & Distribution; Theta Chi; Sigma Pi Sigma; Paul Bunyan Club.

SANGER, Donald B., Morrisonville—Conversion & Distribution; Paul Bunyan Club. SAUNDERS, Richard C., Kenmore—General Forestry; Forestry Co-Op. SAWYER, Rhoades F., Northampton, Mass.—General Forestry; Empire Forester; Camp Log; Forest Zoology Soc.; Orbis Silva; Swimming Team.

SCHREINER, Robert L., New York City—Landscape & Recreational Management; Sigma Phi Epsilon; Alpha Xi Sigma; Robin Hood; Mollet Club; Empire Forester. SCHUELER, Clinton O., Walker Valley—Conversion & Distribution; Theta Chi; Robin Hood; Paul Bunyan Club; St. Thomas More; Wrestling Team; Forestry Jr.-Sr. Class, Sec.-Treas. SEYBOLD, Fred W., Yonkers—Retail Merchandising & Light Construction; Kappa Sigma; Scabbard & Blade; Paul Bunyan Club; Frosh Gym Team; Catholic Choir; Intramurals.

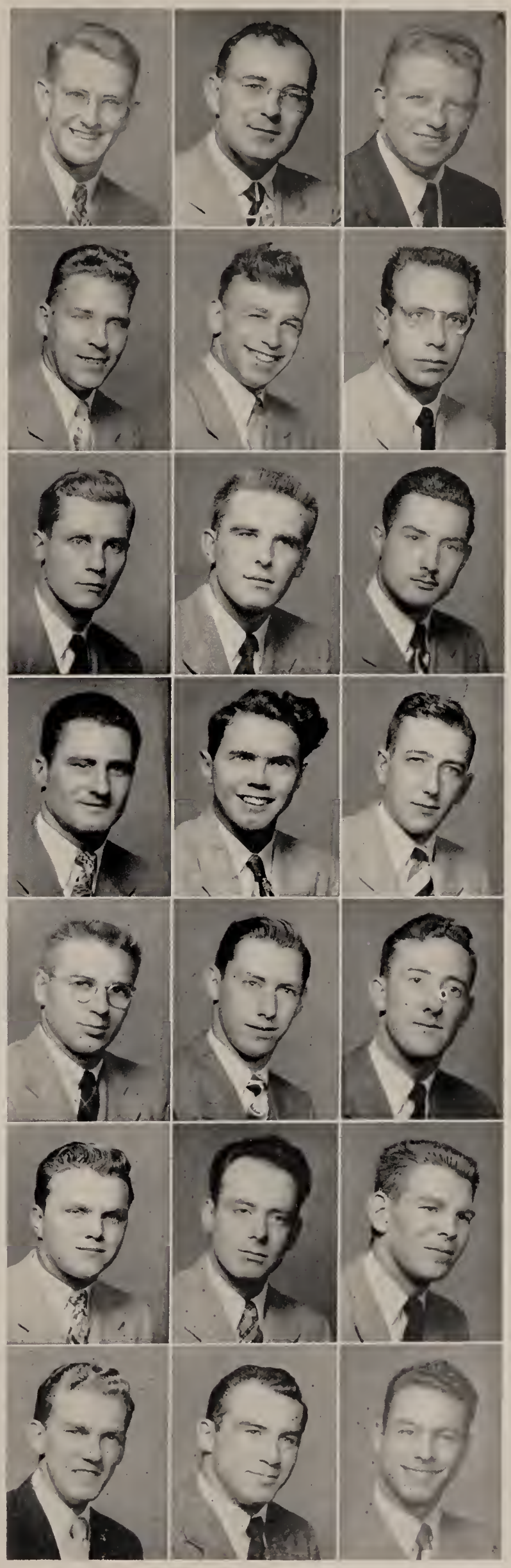

Class of 1950

SHAFER, Elmer G., Nutley, N. J.—Conversion & Distribution; Pi Alpha Chi of Theta Alpha; Paul Bunyan Club; WWO; Intramurals. SHAND, James R., Bayport—General Forestry; Forestry Co-Op; Flying Club. SHELDON, King G., Parishville—General Forestry; Ranger School.

SHUTTLEWORTH, Joseph H., Jersey City, N. J.—Retail Merchandising & Light Construction; Alpha Sigma Phi; Paul Bunyan Club; Swimming Team. SIMMONS, John H., Cortland—General Forestry; Empire Forester; Camp Log; Saengerbund; Robin Hood; Intramurals. SLATER, Frederick J., Jr., Van Etten—Conversion & Distribution; Pi Kappa Alpha; Paul Bunyan Club.

SLUTSKY, George, Ellenville—Retail Merchandising & Light Construction; Empire Forester; Paul Bunyan Club; Camp Log. SOBEL, Harold S., New York City—General Forestry. SPENCER, Maynard F., Syracuse—Conversion & Distribution; Band; Forest Zoology Soc.; Paul Bunyan Club.

STAVIS, George E., Brooklyn—Retail Merchandising & Light Construction; IMA; MSG; Outing Club; Paul Bunyan Club. STEERE, Richard B., Akron, O.—General Forestry; Orbis Silva; Outing Club. STEWART, Roland B., Gloversville—General Forestry.

STICKELMAN, Wesley N., St. Albans—Pulp & Paper; Robin Hood; Papyrus Club. STICKNEY, Robert A., Niagara Falls—General Forestry; Intramurals. STORMS, Glenn-Utica—General Forestry; Forestry Co-Op; Forestry Club Cabinet, Pres.; Orbis Silva; MSG; Frosh Class, V. Pres.; Soph. Class, V. Pres.

STOWELL, William A., Chilson—General Forestry; Forest Zoology Soc.; Orbis Silva. SULLIVAN, John J., Glen Cove—Pulp & Paper; Alpha Chi Sigma; Papyrus Club. SWENSON, Edwin A., Jr., Forest Hills—General Forestry; Forestry Co-Op; Yacht Club; Intramurals.

TERBUSH, Frank A., Jr., Unadilla—General Forestry; Sigma Beta; Alpha Xi Sigma; Robin Hood; Frosh Class, Sec'y; Outing Club; Chapel. TERRELL, Elmer G., Truxton—General Forestry. THOMPSON, Arne, Staten Island—General Forestry; Forestry Co-Op, Pres.; Alpha Xi Sigma; Robin Hood; Saengerbund; Co-Op Council; Staten Island Club, Pres.; Empire Forester; Intramurals.

Forestry

THEUSEN, Edward A., Newburgh—Conversion & Distribution; Paul Bunyan. THURMAN, Howard F., Brooklyn—Landscape & Recreational Management. TRYGAR, Raymond W., Perth Amboy, N. J.—General Forestry; Forest Zoology Soc.; Entomology Club; Outing Club; Ranger School.

TUCKER, Arthur D., Marathon—Landscape & Recreational Management; Forestry Co-Op; Camp Log; Empire Forester; Mollet Club. TURELLO, David, Staten Island—Landscape & Recreational Management; Mollet Club. VAN GRIETHUYSEN, Thomas H., Rome—General Forestry; Forestry Co-Op; Alpha Phi Omega; Saengerbund; Orbis Silva, Pres.; Forestry Club Cabinet; Forestry Frosh Pres.; Empire Forester, Assoc. Ed.; Forest Zoology Soc; Westminster Fellowship; Camp Log.

VEITH, James A., Brooklyn—Conversion & Distribution; IMA; Robin Hood; Paul Bunyan Club. VILLESVIK, John U., Port Washington—Forestry; Co-Op; Robin Hood; Lutheran Student Assoc.; Intramurals. VOLL, Carl F., Utica—General Forestry; Forestry Co-Op, Pres; Empire Forester; Saengerbund; Forest Zoology Society.

WARD, Charles R., Jr., Syracuse—Pulp & Paper; Pi Alpha Chi; Robin Hood; Papyrus Club. WARNECK, Peter E., Syracuse—General Forestry; Forestry Co-Op; Forestry Jr. Class, V.-Pres.; Camp Log; Forestry Club Cabinet; Empire Forester. WATSON, Kenneth M., North Tonawanda—Conversion & Distribution; Paul Bunyan Club.

WAY, Winston A., North Hero, Vt.—General Forestry. WEBSTER, George R., Ashby, Mass.—General Forestry; Sigma Nu; Forestry Club Cabinet; Camp Log, Ed.; Forestry Soph. Class, V.-Pres; Orbis Silva. WENZEL, John S., Harrison—Retail Merchandising & Light Construction; Paul Bunyan Club; Camp Log; Entomology Club; Intramurals; Forestry Club Cabinet.

WILCOX, Hoyt H., Syracuse—Landscape & Recreational Management; Alpha Xi Sigma; Robin Hood; Mollet Club; Radio Club. WILLIAMS, Gerald H., Mullica Hill, N. J.—General Forestry. WILLIAMS, Gregson K., Albany—Conversion & Distribution; Forestry Co-Op; Forestry Club Cabinet; Paul Bunyan Club; Sigma Pi Sigma; Intramurals.

WINDWEIER, Ernst, New York City—General Forestry; Forest Zoology Soc. WINSHIP, Frank S., Michigan City, Ind.—Pulp & Paper; Phi Gamma Delta; Papyrus Club; Outing Club. WOODS, Thomas E., Diamond Point—Retail Merchandising & Light Construction; Sigma Chi, Pres.; Pi Alpha Tau; Varsity Ski Team, Capt; Forestry Glee Club; Empire Forester; Catholic Choir; Paul Bunyan Club; SUSKI; Women's Ski Team, Coach; Cross Country; Saengerbund.

ZIGMUND, Harold F., Syracuse—Pulp & Paper; Alpha Xi Sigma; Papyrus Club.

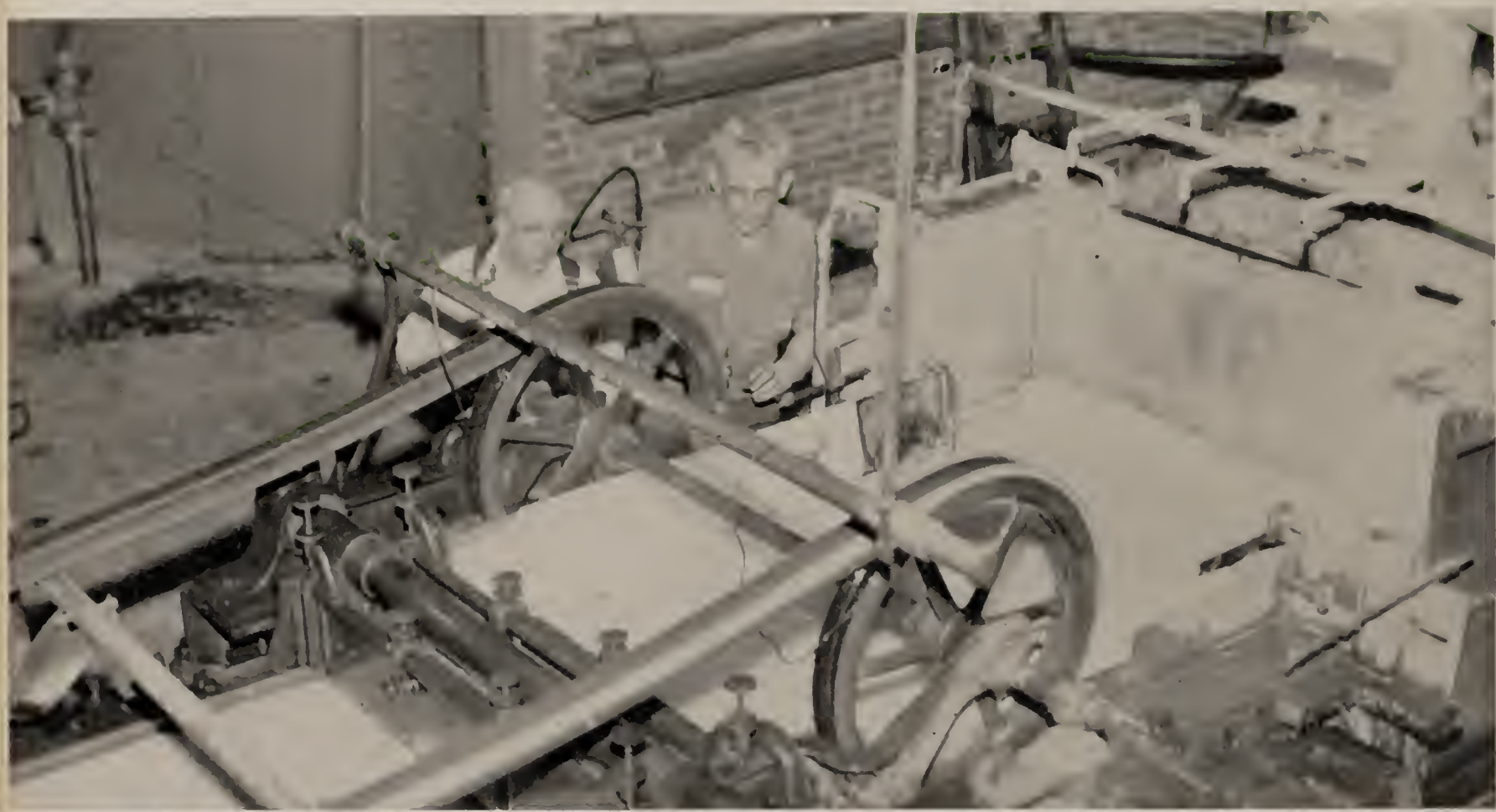

College of Home Economics

Class of 1950

ARNOLD, Dorothy, Scranton, Pa.—Home Economics-Education; Chi Omega; Eta Pi Upsilon; Pi Lambda Theta; Panhell, Pres.; WAA; Jr. Guide; WSG; Campus Leaders; Chapel. BACON, Nancy, Syracuse—Merchandising; Zeta Tau Alpha; Sigma Chi Alpha; Syracuse-in-China; Syrcico; WAA; Home Ec. Newspaper; Chapel. BAKER, Amy G., Woodbridge, N. J.—Home Economics-Journalism; HPA; WAA; Jr. Guide.

BAKER, Barbara A., Woodbridge, N. J.—Home Economics-Journalism; WAA; Jr. Guide. BENNETT, Dolores E., Syracuse—Physio-Therapy; Alpha Omicron Pi; PEMS. BIXBY, Elizabeth, Homer—Nutrition; Home Ec Club.

BRANNAN, Marjorie, Ruxton, Md.—Applied Arts; Alpha Phi; Onondagan Staff; WAA; Chapel. BRENNER, Sally, Oswego—Home Economics; Alpha Delta Pi; Outing Club; Westminster Fellowship. BROWN, M. Beverly, Bound Brook, N. J.—Fashion Merchandising; Alpha Phi; Sr. Guide; Home Ec. Club; WSG; WAA; Chapel; Cheerleader.

CARLSON, Jean A., Chicago, Ill.—Merchandising; Kappa Alpha Theta; Student Union, Pres.; WSG; Sr. Guide; Campus Leaders. CARTER, Sally A., Syracuse—Merchandising; Home Ec. Club; St. Thomas More. CLINE, Marilyn L., Syracuse—Administrative Dietetics; Gamma Phi Beta; Home Ec. Club; Jr. Guide; Chapel Choir.

CONLON, Marie A., Syracuse—Merchandising; Alpha Omicron Pi; Book Mart, Pres.; St. Thomas More; Home Ec. Club; Chapel. CRATON, Barbara B., Erie, Pa.—Home Economics; Gamma Phi Beta; Omicron Nu; Campus Chest; Home Ec. Club; Chapel; Chorus. DALY, Mary F., Syracuse—Sociology; Home Ec. Club; Syrcico.

DAVISON, Peggy, Syracuse—Interior Design; Alpha Xi Delta; Interior Design Club; WAA; Fieldhouse Foundation; Home Ec. Club; Campus Chest; Chapel. DEVINE, Nancy, Syracuse—Home Economics-Education; Phi Mu; Pi Lambda Theta; City Guide, Chrmn.; St. Thomas More; WAA; City Women's Club; WSG; Home Ec. Club; Campus Leaders. DEWEY, Sheila E., Spencer—Home Economics in Business; Phi Mu; Home Ec. Club; Chapel.

DOUGHERTY, Camilla, Bellerose—Merchandising; Kappa Kappa Gamma; Campus Chest; Onondagan Staff; Home Ec. Club. DuBOIS, Eleanor J., New Paltz—Applied Arts; IWA; Home Ec. Club; Westminster Fellowship; Chorus. ELLS, Constance, Bar Harbor, Me.—Enthenics.

Home Economics

ERSKINE, Sallie, Watertown, Mass.—Clothing; Gamma Phi Beta; Omicron Nu; Home Ec. Club; Red Cross; Campus Chest; Spring Week End; Chapel. FINCH, Grace B., Bellefonte Center, Pa.—Home Economics-Education; Alpha Gamma Delta; Omicron Nu; Pi Lambda Theta. GERTZEN, Nora, Long Beach—Euthenics; HPA.

GOLDSMITH, Betsy R., Providence, R. I.—Fashion Merchandising; Sigma Delta Tau, House Pres.; WAA; Witches Brew; HPA; Fieldhouse Foundation; GOTLIEB, Enid, Brooklyn—Euthenics; Chorus; Chapel. GRANT, Carol A., Syracuse—Sociology; Home Ec. Club; Syrcico.

GREENBERG, Evelyn R., Syracuse—Social Welfare; Iota Alpha Pi; Daily Orange; Jewish Fellowship; Home Ec. Club. HAARLA, Camilla, Helsinki, Finland—Interior Decoration; Home Ec. Club; Interior Dec. Club. HALL, Jean, Altamont—Equipment in Business; Alpha Gamma Delta; Home Ec. Student Board; Home Ec. Club; Chapel; Jr. Guide; Co-Op Council.

HAMBRECHT, Carol G., Syracuse—Institutional Administration; Home Ec. Club. HAWK, Joan M., Norfolk, Va.—Applied Arts; Theta Phi Alpha. HENDRY, Mildred, Lancaster, Pa.—Applied Arts; Women Vets; WWO; Home Ec. Club.

HERRICK, Jean, Ipswich, Mass.—Applied Arts; WAA; SUSKI; Interior Dec. Club. HINE, Charlotte, Syracuse—Merchandising; Delta Gamma; Home Ec. Club; City Women's Club. HOLDEN, Jeanne M., Drexel Hill, Pa.—Applied Art; Alpha Xi Delta; Outing Club; Home Ec. Club.

HOLT, Dorothy H., Lawrence, Mass.—Interior Decoration; Home Ec. Club; Interior Dec. Club. HOMEYER, Ruth, Syracuse—Foods in Business; Alpha Gamma Delta; Omicron Nu, Pres.; City Guide; Home Ec. Club; Syrcico. HUNTER, Nancy S., Syracuse—Home Economics Education; Chi Omega; Home Ec. Club; Chapel Choir.

JACKSON, Nancy R., Wayne, Pa.—Merchandising; Kappa Kappa Gamma; WAA; Home Ec. Club; SSS; Chapel. JONES, Zola, Syracuse—Home Economics-Education; Chi Omega; Jr. Guide; Home Ec. Club; Chapel. KLEPPINGER, Barbara H., Nazareth, Pa.—Costume; Alpha Xi Delta; Campus Chest; Home Ec. Club.

Class of 1950

KNEISZL, Ruth M., Syracuse—Foods; Home Ec. Club; Syrcico. LAMONT, Janet L., Rochester—Clothing; WAA; Methodist Fellowship; Chapel; Home Ec. Club. LANDRY, Dorothy H., East Hartford, Conn.—Interior Design; Delta Gamma; Red Cross, Chrmn.; Trad. Comm.; Sr. Guide.

LAZARUS, Sally, Buffalo—Home Economics; Home Ec. Club; Outing Club, Inner Council; Interior Dec. Club; Flint & Feather; Chess Club. LOVE, Barbara J., Syracuse—Interior Decoration; Chi Omega; Eta Pi Upsilon; Chapel, First Cabinet; Sr. Guide; Chapel Choir; Westminster Fellowship; Home Ec. Club; City Women's Club. MARQUISS, Marilyn, Mt. Lebanon, Pa.—Interior Design; Pi Beta Phi; Chapel; WAA; Home Ec. Club; Interior Dec. Club.

MARSHALL, Grace, Solvay—Fashion Merchandising; Pi Beta Phi; Home Ec. Club; UNASU; Chorus. MASKIN, Arlene, Hudson—Merchandising; Phi Sigma Sigma; Chapel; NSA. MATHIE, Kathryn, Clinton, O.—Fashion Merchandising; Kappa Delta; Omicron Nu; WSG; Sr. Guide; Student Union; Chapel; St. Thomas More; WAA; Home Ec. Club; Spanish Club.

MAXWELL, Jean, Bethlehem, Pa.—Interior Decoration; Pi Beta Phi; WSG; Sr. Guide; Jr. Clerk; WAA; Jr. Prom; Red Cross; Chorus; Panhell; Dramatics. MILLER, Nan B., Kenmore—Interior Decoration; Alpha Phi; Home Ec. Club; Interior Dec. Club; Chapel; WAA; Flint & Feather. MILLS, Sally M., Syracuse—Journalism; Theta Sigma Phi., Pres.; Journalism Council; Home Ec. Newspaper, Ed.; St. Thomas More; Home Ec. Club; Onondagan, Jr. Ed.

MITCHELL, Virginia, Scranton, Pa.—Clothing; Alpha Gamma Delta; HPA; Chorus; Home Ec. Club. NEEL, Mary J., Easton, Pa.—Home Economics; Alpha Delta Pi; Home Ec. Club; Chapel; WAA. NORCROSS, Sandra B., Worcester, Mass.—Equipment in Business; Congregational Group; Home Ec. Club.

NYE, Mary E., Georgia, Vt.—Equipment in Business; IWA; Sr. Guide; Home Ec. Club; Chapel, Second Cabinet. OGG, Eleanor J., Syracuse—Fashion Illustration; Sigma Kappa; Chapel; WAA; Student Union; Home Ec. Club; Campus Chest. OWENS, Ann, Lake Placid—Fashion Merchandising; Pi Beta Phi; Student Union; WAA; Chapel; Panhell.

PALEN, Pauline, Syracuse—Home Economics; Home Ec. Club; IVCF; Home Ec. Newspaper. PERRY, Anna M., Binghamton—House Technology; Sigma Kappa; Home Ec. Club. PETERS, Linda, Stroudsburg, Pa.—Foods & Nutrition; Alpha Xi Delta; Sr. Guide; Onondagan, Co-Advertising Mgr.; WAA.

Home Economics

POWLESLAND, Muriel E., Syracuse—Home Economics; Delta Gamma; Home Ec. Club; City Women's Club. RAYNOR, Priscilla, Westhampton Beach—Sociology; Alpha Gamma Delta; Home Ec. Club; Interior Dec. Club; Chapel. RENOVETZ, Dorothy, Argusville—Home Economics; Home Ec. Club; SUSKI.

ROCKAS, Arian, Rochester—Institution Administration; Epsilon Epsilon Sigma; Home Ec. Club; Chapel Chimes; HPA; Chapel. ROCKWELL, Clarisse, Syracuse—Education; Home Ec. Club; Syrcico; Chapel. RUMRILL, Janice, Pittsford—Home Economics; Gamma Phi Beta; Winter Carnival, '48; Chapel.

SCHMIDT, June C., New York City—Social Welfare; Home Ec. Club; Sr. Assembly; St. Thomas More; Campus Chest; CYO; Chapel. SENGES, Jean A., Philadelphia, Pa.—Foods & Nutrition; Alpha Gamma Delta; Omicron Nu; Home Ec. Club; Sr. Guide. SOBOLEWSKI, Sophia P., Garfield, N. J.—Education; Omicron Nu; Pi Lambda Theta; Home Ec. Club; Syracuse-in-China; St. Thomas More; North Jersey Club; Chapel.

SPELMAN, Alma L., Rockville Centre—Applied Arts; Alpha Gamma Delta, Pres.; Sr. Guide; Interior Dec. Club, Pres.; Home Ec. Club; Chapel. STANFORD, Jeanette E., Sidney—Foods & Nutrition; Omicron Nu; HPA; Home Ec. Club. STAPLES, Joan, Rye—Merchandising, transfer from Lasell Jr. College; French Club; HPA.

STRONG, Beverly, Pennington, N. J.—Home Economics; Pi Beta Phi; Eta Pi Upsilon; Onondagan, Jr. Ed.; Campus Guides, Chrmn.; Campus Leaders; NSA, State Chrmn.; WSG; Jr. Clerk; WAA. TABER, Barbara P., Braintree, Mass.—Merchandising; Alpha Gamma Delta; WSG; Home Ec. Club. TEESON, Caroline M., Southbridge, Mass.—Costume Design; Kappa Alpha Theta; Onondagan, Sr. Ed.; Sr. Guide; Book Mart; Student Union; Campus Chest; Chapel, First Cabinet.

THOMAS, Elizabeth L., Stroudsburg, Pa.—Foods & Nutrition; Sr. Guide; WAA; Methodist Fellowship; Home Ec. Club. THOMSON, Jean, Wethersfield, Conn.—Applied Arts; Sigma Kappa; Frosh Class, V. Pres.; WSG; WAA. THORNE, Leona I., Syracuse—Housing; Zeta Tau Alpha; WAA; Women Vets.

WEST, Carolyn, Syracuse—Foods; Phi Mu; St. Thomas More; Home Ec. Club. WAER; Campus Chest. WHITING, Sherry A., Bridgeport, Conn.—Euthenics; Chi Omega; SUSKI; Ski School Instructor; Ski Team; Ski Patrol; WAA; Outing Club; Winter Carnival; Chorus. WHITMAN, Elsie A., Weedsport—Applied Arts; Home Ec. Club; Girls' Band, '47.

College of Home Economics — Class of 1950

WHYLAND, Frances F., Arlington, N. J.—Sociology; Alpha Xi Delta; HPA; Jr. Guide. WRIGHT, Emily, Larchmont—Euthenics; Chi Omega; Chapel Choir; Outing Club; WAA; SUSKI.

Omicron Nu

Omicron Nu, national home economics honorary, since its founding at Syracuse in 1942, has progressed rapidly. It aims to promote scholarship, leadership and research in the field of home economics. Its projects include sending letters of congratulation to freshmen in home economics who have made the Dean's List; an award to the outstanding sophomore, and cooperating with the Home Economics Club in giving a tea for the incoming freshmen. One of Omicron Nu's traditions is awarding an orchid to the senior who has contributed the most to the college.

First row, l. to r., J. Senges, Miss Trautman, R. Homeyer, S. Sobelewski. Second row, B. Croton, K. Mathie, J. Stanford, S. Erskine, G. Finch.

School of Journalism

Class of 1950

ANDREWS, Bruce R., Trenton, N. J.—Political Science-Journalism; Zeta Psi; Sigma Delta Chi; SDA; UNASU; Spanish Club; MSG; NAACP. BALLENTINE, John J., Wolfeboro, N. H.—Political Science; IMA; Tau Theta Upsilon; Pi Gamma Mu; Pi Sigma Rho; Sigma Delta Chi; NISA, Nat'l Pres.; Chapel Board, Chrmn.; Campus Leaders, Chrmn.; Campus Chest. BAUDER, Janice, Wilmington, Del.—Journalism; Alpha Chi Omega; Theta Sigma Phi; Sr. Guide; Chapel; Syracusan; Home Ec. Club.

BEHUNIAK, John P., Watervliet—Sociology; Sigma Delta Chi; Daily Orange. BERNARD, Lawrence, Yonkers—English; Tau Epsilon Phi; Sigma Delta Chi; Daily Orange; Summer Orange. BISCHOFF, Robert, Jr., Troy—Political Science; Sigma Delta Chi; Journalism Council, Pres.; '50 Times, Ed.

BLUMBERG, John, Oriskany—Journalism; Lambda Chi Alpha; Sigma Delta Chi; IFC; Syracusan; MSG; Philosophy Club; Daily Orange. BRAND, Carol, Williamsville—Sociology; Powers Club; Flint & Feather; Methodist Fellowship. BREISKY, William J., San Francisco, Calif.—Sociology; Zeta Psi; Sigma Delta Chi; Alpha Kappa Delta; Pershing Rifles; Daily Orange, Associate Ed.; Journalism Council; Syracuse-in-China.

BROWN, J. Larry, Scranton, Pa.—Journalism; Sigma Delta Chi; Kappa Alpha Mu. BROWN, Thomas C., Amarillo, Texas—Psychology; Men's Glee Club. CALLAHAN, Thomas G., Brooklyn—Political Science, transferred from Triple Cities; Sigma Phi Epsilon; Colonial News, Ed., T.C.C.; Philosophy Club, T.C.C.; MSG; Int. Relat. Club; Yacht Club; Daily Orange; Frosh Handbook.

CAREY, James E., Schuylerville—Journalism; Sigma Delta Chi; Journalism Council; St. Thomas More. CHRISTIE, Jack F., Teaneck, N. J.—Radio; Alpha Epsilon Rho; Sigma Delta Chi; WAER, News Director; Syracusan. CLARKE, Leone, Towanda, Pa.—English; Phi Mu; Syracusan; Tabard; Chapel.

CLYMER, Barbara M., Albany—French-Radio; Theta Sigma Phi; Phi Sigma Iota; WAER; Daily Orange. COBERT, Harvey, Brooklyn—English; Daily Orange, Jr., Ed.; Summer Orange; Fieldhouse Foundation; Student Song Book; Syracusan. COHN, Leon M., Brooklyn—Political Science; IMA; Sigma Delta Chi; Daily Orange, Associate Ed.; Summer Orange.

CURRIE, Malcolm, Attleboro, Mass.—Psychology; Sigma Delta Chi; Daily Orange. DAVIES, Robert H., Olean—Journalism-Production Management; Sigma Delta Chi; Methodist Fellowship. DONOVAN, Wayne R., Jr., Syracuse—History-Journalism.

Journalism

DUFFIN, Thomas L., II, East Orange, N. J.—Advertising-History; IMA; Pi Gamma Mu; Syracusan. ESHBAUGH, Mary J., Geneseo—English; Theta Sigma Phi; Daily Orange; Chapel Choir; Outing Club. FISH, Chester B., Jr., Auburn, Mass.—Sociology; Sigma Delta Chi; Pi Gamma Mu.

FRIEDMAN, Martin J., Kingston—Advertising; Alpha Delta Sigma; AMA. GERM, Fred E., Forest City, Pa.—Journalism; Sigma Delta Chi; Pi Gamma Mu. GILDEA, Edward J., Elizabeth, N. J.—Finance, transferred from Triple Cities; Sigma Delta Chi; T.C.C. Newspaper, Ed.

GILLEN, Stanley W., Newark, N. J.—Bible-Journalism; Phi Kappa Psi; Theta Chi Beta; Pi Alpha Tau; Sigma Delta Chi; Journalism Council; Daily Orange, Sports Ed.; Bible Club. GOSS, Glendon W., Orleans, Vt.—Journalism; IMA; Sigma Delta Chi; '50 Times; Daily Orange; Summer Orange. GRIFFIN, Gerald G., North Bergen, N. J.—English.

HAIT, Marilyn, Balliston Spa—Journalism; Theta Sigma Phi; Daily Orange, Exec. Ed.; April Fool's Frolic; Witches Brew; Soph Christmas Party. HALPERN, Burton, New York City—Journalism; Sigma Delta Chi; Daily Orange; Syracusan; Track Team; Intramurals. HAMMER, Richard G., West Hartford, Conn.—History-Advertising; Daily Orange; Intramural Council, Pres.; IZFA; WAER; Onondagan Staff.

HARTMANN, Paul E., Union, N. J.—History; Zeta Psi; Daily Orange, Jr. Ed.; Chapel; Campus Chest; Intramurals. HUSTON, William H., Bayport—Advertising-Sociology; Alpha Delta Sigma; Alpha Kappa Delta; Daily Orange; Flying Club; Long Island Club. KELLY, William R., Watkins Glen—Journalism; Sigma Delta Chi.

KIMBLE, Marjorie R., Corning—English; Alpha Chi Omega; Theta Sigma Phi; Chapel Choir; Jr. Guide; Chorus; WSG; Chapel; Daily Orange. KOCH, Fred J., Point Pleasant, N. J.—Journalism; IMA; Sigma Delta Chi; Fieldhouse Foundation; Daily Orange. LEWIS, Theodore A., Jr., New Castle, Pa.—Sociology-Journalism; Lambda Chi Alpha; Frosh Football.

LINNELL, Ralph W., Endicott—English. MALANSON, Whitney J., New Haven, Conn.—Philosophy; Men's Glee Club; Stamp Club; Daily Orange; Tabard. MARCUS, Elaine, New York City—Psychology-Advertising; Alpha Epsilon Phi, Pres.; Rho Delta Phi; Theta Sigma Phi; Psi Chi; WSG Court, Judge; Joint Court; Daily Orange; Campus Chest; Winter Carnival; Jr. Guide.

Class of 1950

MARTI, Charles V., Maplewood, N. J.—Radio; Phi Kappa Psi; Tau Theta Upsilon; Alpha Epsilon Rho; Sigma Delta Chi; MSG; Orange Key; WAER; Daily Orange; Chapel; JV Boxing; Varsity Soccer; Varsity Lacrosse. McCOLLUM, Elbert H., Jr., Simsbury, Conn.—Psychology-Journalism; Sigma Delta Chi. McGEE, James G., Long Beach—Political Science; Sigma Delta Chi; Syracusan.

MEDBURY, Louise, Sherburne—Journalism; Theta Sigma Phi; SUSKI; Women Vets. MEYER, Bernice E., Richmond, Va.—American Studies; Alpha Epsilon Phi; Theta Sigma Phi; Sr. Guide; Journalism Council; Daily Orange. MEYER, Florence E., West Englewood, N. J.—Sociology; Theta Sigma Phi; WAA.

MILLS, Sally M., Syracuse—Home Economics; Theta Sigma Phi, Pres.; Journalism Council; Home Ec. Newspaper, Ed.; St. Thomas More; Onondagan, Jr. Ed., '48-'49; Home Ec. Club. MORRISSEY, John, Philadelphia, Pa.—Advertising; Sigma Phi Epsilon; Alpha Delta Sigma; Rho Delta Phi; St. Thomas More; AMA; TV Society. NODAR, Manuel V., Schenectady—Advertising; Alpha Kappa Psi; Alpha Delta Sigma; WAER; AMA; St. Thomas More.

OGDEN, Mary, Winnetka, Ill.—Philosophy-Journalism; Pi Beta Phi; Theta Sigma Phi; Chapel Choir; WAA; Daily Orange. O'HANLON, Richard, Utica—Philosophy; Phi Beta Theta; Daily Orange. PETROW, Richard, New York City—Psychology-Journalism; Sigma Delta Chi; Tabard; Daily Orange, Mg. Ed.

RAUSCH, Howard, Beacon—Journalism; Sigma Delta Chi; Daily Orange. REARDON, Bernard P., Little Falls—Journalism; Sigma Delta Chi; UNASU; St. Thomas More. ROBBINS, Leon R., Jr., Norfolk, Va.—English; Sigma Pi; Sigma Delta Chi; Syracusan; Outing Club; Campus Chest; MSG.

ROSS, Richard J., Clifton, N. J.—Journalism; Sigma Delta Chi; Pre-Law Club. SCHNEIR, Walter D., Albany—English-Magazine; Sigma Delta Chi; Rho Delta Phi; Varsity Debating; Syracusan; MSG; NSA; Daily Orange. SCOTT, Robert P., Rochester—Psychology; Alpha Delta Sigma; Syracusan; Genessee Valley Club; Intramurals.

SKOTARCZAK, Carl J., Schenectady—Advertising-Economics; Economics Club; Italian Club; Intramurals. SLACK, Frank C., Jackson Heights—English; Sigma Delta Chi. SMITH, Sidney M., Freeport—Journalism; Sigma Delta Chi; Intramurals.

Journalism

SOKOLSKY, Robert L., Newton, Mass.—Journalism; IMA; Daily Orange, Associate Ed. SPEZZANO, Vincent E., Retsof—English; Syracusan; Daily Orange. STEVENSON, Ralph W., Syracuse—Advertising; Alpha Delta Sigma.

SULZLE, Lora, Syracuse—Journalism; Delta Gamma; Theta Sigma Phi; Daily Orange, Ed. Director; Winter Carnival; Soph. Hop; City Women's Club. TOLLEY, Harold S., Jr., Buffalo—Journalism; Pi Kappa Alpha; Scalp & Blade; Varsity Tennis, Co-Capt.; IFC; MSG; Intramurals. TOSCANO, John A., Brooklyn—Journalism.

TRENERY, Joan, Keansburg, N. J.—Sociology-Journalism; Theta Sigma Phi; Alpha Kappa Delta; Syracusan; Syracuse-in-China. VOORHEES, G. Jean, Rochester—Political Science; IWA; Political Science Club. WEISS, Alton M., Nedrow—Office Management-Magazine; Sigma Delta Chi.

WHEELER, Grace, Johnson City—English; Theta Sigma Phi. WIENKE, Joan K., Syracuse—Journalism; Kappa Delta; Theta Sigma Phi. WILCOVE, Irving, Buffalo—Journalism; Sigma Delta Chi; Daily Orange.

WILSON, Douglas A., White Plains—Economics-Journalism; Phi Kappa Psi; Alpha Delta Sigma, Pres.

Yates Castle, school of journalism. When rumors were that it would be torn down, students thought of buying it brick for brick.

Gift of gab—part of journalism.

Theta Sigma Phi

First row, l. to r., M. Ogden, R. Collins, F. Meyer, D. Malis, E. Marcus, M. Hait, S. Mills, B. Meyers, M. Kimble, D. Bittner, M. Eshgaugh, M. Street, V. Sabia. Second row, S. Brocken, L. Medgury, L. Sulzle, A. Facius, J. Bauder, I. Huluk, E. Rothgauer, B. Noble, B. Clymer, J. Trenery, G. Wheeler. Third row, M. Braley, J. Graut, P. Hochberg, C. Rydelek, S. Smith, M. Kawlick, R. Abrahams, D. Mendenhall, J. Woodworth, V. Hyde, E. Becker. Those absent, S. Anguish, N. Buckley, A. Conlon, J. Fitzmayer, D. Levin, M. Pfeffer, B. Wallace, J. Wienke.

Omega chapter of Theta Sigma Phi, national honorary professional fraternity for women in journalism, this year had its largest membership to date. In November, its members presented their second annual Women's Public Relations conference for the women of Syracuse and Onondaga County. This very successful service will be given yearly. The annual Natrix table, with the presentation of the Sweetheart of Theta Sigma Phi, was held in April. Plans for the nation-wide editorial poll are now under way.

Positively NO SMOKING . . . ? . . .

In the Graphics Arts lab.

Sigma Delta Chi, professional journalistic fraternity, is an organization of men who have indicated their desire to follow the profession in accordance with the high ethics and sense of moral responsibility demanded of those who operate in the public interest. Membership in the undergraduate chapter is by invitation only and is based upon high scholarship and evidence of ability and ethics in the journalistic field. Among the activities sponsored by the Syracuse University chapter are an evaluation of the School of Journalism, an editorial contest among the state's weekly newspapers and an employment program for journalism graduating seniors.

Sigma Delta Chi

First row, l. to r., H. Rausch, L. Cohen, G. Faherty, B. Foster, H. Halpern, L. Bernard. Second row, W. Malenson, R. Shegan, J. Coch, E. Flaherty, E. Gildes, B. Bischoff, W. Blaisdell, J. Blumberg, W. Wallach, A. Beheler. Third row, R. O'Neill, W. Nivholas, P. Anderson, S. Almeida, B. Denisman, E. Jennings, J. Porcello, C. McGee, H. Williams, C. Marti, T. Lewis, R. Tack, J. Behuniak. Fourth row, A. Lewis, L. Robbins, R. Adams, R. Hoshell, E. McCullum, B. Geisenhiemer, G. Josephson, W. Scheir, R. Slack, J. Ballentine, F. Germ. M. Hockstein, W. Breisky, L. Zweig.

College of Liberal Arts

Liberal Arts

ABRAMS, Bernard, Atlantic City, N. J.—English; MSG; Symphonic Band; Intramurals. ABRAMS, David, Brooklyn—Economics; Chi Eta Sigma; Pi Gamma Mu; UNASU; Eco. Club. ADAMS, Nancy, Syracuse—English; Alpha Delta Pi; City Women's Club; Onondagan Staff; Syrcico.

ADAMS, Ralph G., Johnson City—Pi Alpha Chi. AFTERGUT, Siegfried S., La Paz, Bolivia—Chemistry; IMA; Cosmopolitan Club. ALLEN, ELLIS D., Jr., Yonkers—Political Science; Alpha Chi Rho; Onondagan Staff.

ALPERT, Seymour, Brooklyn—Zoology; Nova Club. ANDERSON, Donald W., Bellerose—Geography; Delta Tau Delta; Scabbard & Blade; Geography Club. ANDERSON, Norman S., East Orange, N. J.—Economics.

ANDERSON, Robert T., Syracuse—Philosophy; Theta Chi Beta; Powers Club. A. N. DRESAKIS, Peter J., Brooklyn—Psychology, transfer from Champlain; Psi Chi. ANDREWS, Carol, Meadville, Pa.—English, transfer from Mt. Union College; Alpha Chi Omega; Chapel Chimes; Onondagan Staff.

ANDREWS, Clayton D., Jr., Syracuse—Political Science; Delta Sigma Rho, Pres.; Pi Gamma Mu; Debating Society. ANGELONE, Carl M., Rochester—Mathematics; Scabbard & Blade; Genesee Valley Club; St. Thomas More; L'Alliance Francaise; Intramurals. APOVIAN, John M., Cliffside Park, N. J.—Chemistry, transfer from Drew University; ACS; Intramurals.

ARMANI, Frank H., Syracuse—Political Science; Lamda Chi Alpha; MSG; JV Football; ROTC; Pre-Law Club; UNASU; Italian Club; IFC; St. Thomas More. ARMSTRONG, Jay M., Hillsdale, N. J.—Economics; Phi Delta Theta; Orange Key; MSG; Sales Forum; UNASU, Pres.; Town Hall; IFC; Eco Club; Int. Rel. Club; Chapel. ARONSON, Harvey, Hollis—Political Science; Syracusan; WWO, Pres.; Daily Orange, Jr. Ed.; Intramurals.

ATKINS, Jack, Paterson, N. J.—Psychology; UWF; Jazz Club. AUTY, Anne, Pittsburgh, Pa.—Sociology; Sigma Kappa; Student Union; WAA; Pa. Club; Chapel. AXELROD, Donald, Salem, Mass.—Economics; Zeta Beta Tau; Scabbard & Blade.

Class of 1950

BACHMAN, Ellen, Pittsburgh, Pa.—Bacteriology. BACKER, Selma, Bridgeport, Conn.—Sociology; Iota Alpha Pi; Jewish Fellowship; German Club; Fairfield Country Club; Chapel. BAKER, George I., Lindenhurst—Mathematics; Pi Kappa Alpha; Alpha Phi Omega; Pi Mu Epsilon; Alpha Epsilon Delta; IFC Ball & Week End; Chapel, First Cabinet; Sno-Ball; Intramurals.

BALL, Joan L., Hudson—Sociology; Sigma Kappa; WAA; Co-Op Council; Red Cross. BALLEN, Myron R., Fairfield, Conn.—Sociology; Sigma Alpha Mu; Fairfield County Club. BALTER, Alan L., Newton, Mass.—Sociology; Zeta Beta Tau.

BARR, Richard, Brooklyn—Economics. BARRY, Nathan D., Quincy, Mass.—English; Zeta Beta Tau. BARTOLOMEO, Joseph J., Syracuse—Chemistry; IMA; Alpha Epsilon Delta; Italian Club.

BARTON, Betty L., Canisteo—English; Alpha Omicron Pi; Book Mart; HPA; Canterbury Club; Chapel. BASSELL, Anne, New York City—Sociology. BAUMAN, Jean M., Brooklyn—Zoology; Iota Alpha Pi; Chapel Chimes; Chapel.

BAUMBACH, Richard C., Syracuse—Psychology; Alpha Chi Rho; Alpha Epsilon Delta; Pi Alpha Tau; Psi Chi; Spanish Club; Varsity Soccer, Mgr. BAUMRITTER, Diane J., New York City—Bacteriology. BAYSINGER, Robert H., DeWitt—Zoology; Phi Gamma Delta; Varsity Baseball; Varsity Football.

BECKER, Edith, Kew Gardens—Political Science; UNASU; Int. Rel. Club. BECKER, Ethel, Massena—English & Radio-Journalism; Theta Sigma Phi; Daily Orange, Jr. Ed.; WAER; Summer Orange; HPA; Chapel. BECKER, Marilyn A., Brooklyn—Botany; Iota Alpha Pi; Lab. Tech. Club; Chapel.

BEHRMAN, George N., Bronx—Psychology; Alpha Epsilon Delta; Men's Glee Club, Pres.; Jewish Choir; Outing Club; Band. BELCHER, Clifford, Newton, Mass.—Political Science; Delta Upsilon; MSG; Int. Rel. Club. BELDING, Bruce E., Little Falls, N. J.—Economics; Married Couples' Club; Intramurals.

Liberal Arts

BERNSTEIN, Bernard, Brooklyn—English; IMA; Sigma Delta Chi; MSG; Debating Squad; Soc. of Arts & Letters; Philosophy Club; Daily Orange; Orchestra. BETHEL, Malcolm J., Groton—Political Science, transfer from Sampson; Eco. Club; Int. Rel. Club; UNASU; Chapel. BIDDLE, Janice C., Mantua, N. J. —Sociology; Alpha Chi Omega; Onondagan, Ass't Bus. Mgr.; Jr. Prom; Trad. Comm.; Winter Carnival; WAA; Red Cross; Sr. Dance; Campus Chest; Chapel.

BIRNBAUM, Bette, New York City—Sociology; Alpha Kappa Delta; NAACP; SDA; UWF; Chapel. BIRNBAUM, Miriam, New York City—Zoology; Book Mart; NAACP; WAA. BISHOP, James D., Neosho, Mo.—Economics; NAACP; UNASU; SDA.

BLACKMAN, Leonard S., New York City—Psychology; MSG. BLACKMORE, Louise, Barre, Vt.—Sociology. BLESSED, Nancy Jr., Syracuse—Social Studies; Delta Delta Delta; Panhell; Trad. Comm.; Soc. Studies Club.

BLETCHMAN, Sherman, New Haven, Conn.—Advertising; English. BLOOM, Kenith D., New York City —Anthropology; Phi Sigma Delta; Anthropology Club. BLUMBERG, Jack R., Atlantic City, N. J.—English.

BLUMENFELD, Martin A., Woodhaven—Political Science; Varsity Tennis. BOBKIEWICZ, Alfreda, Passaic, N. J.—Romance Languages; IWA; Phi Sigma Iota; Spanish Club; French Club; Debating; HPA; Campus Chest; Chapel. BOHNER, Charles H., Wilmington, Del.—English; Sigma Phi Epsilon; Rho Delta Phi; French Club; Intramurals.

BOOTH, Raymond A., Groton—Psychology; IMA; Yacht Club; Outing Club. BORRELLI, George J., Rochester—Journalism; Genesee Valley Club; St. Thomas More. BOSANKO, Lydia A., Brooklyn—Psychology; Kappa Delta; Chapel Choir; Book Mart; Chapel.

BOTTOMLEY, Anne, Great Neck—English; Kappa Alpha Theta; Sr. Guide; Trad. Comm.; Head Cheerleader. BOUCK, Walter C. A., Schenectady—Psychology. BOWEN, Julius, Brooklyn—Physics; Phi Beta Kappa; Sigma Pi Sigma; Pi Mu Epsilon.

Class of 1950

BOYLE, Joseph J., Bayonne, N. J.—Social Studies; IMA; Soc. Studies Club; St. Thomas More. BRANCUCCI, Peter P., Yonkers—Zoology; German Club; Italian Club; Intramurals. BRANDT, Robert A., Syracuse—Chemistry; Band.

BRENNAN, Eileen F., Paterson, N. J.—Chemistry; Kappa Delta. BRENOWITZ, Harriet, Brooklyn—Fine Arts Concentration; Iota Alpha Pi; IZFA; SUSKI; Red Cross. BRINT, Melanie, Rochester—Sociology; Phi Sigma Sigma; Chapel.

BROCKWAY, Elbert S., Frankfort—English; Verse Choir. BRODER, Charlotte, Elkins Park, Pa.—English; Alpha Epsilon Phi. BRODIE, Marcie J., Adams—Mathematics; Phi Mu; Yacht Club; Math Club; Chapel; Symphonic Band.

BROLINSKI, Aileen P., Niagara Falls—Fine Arts Concentration; Flint & Feather. BROOKS, Donald L., Jr., Horseheads—Psychology; Kappa Sigma; Nu Sigma Nu; Frosh Basketball; Intramurals. BROOKS, Wayne-Ethel, Miss.—Political Science.

BROWN, George C., St. Louis, Mo.—Economics; Phi Gamma Delta; Pi Gamma Mu. BROWN, Richard H., Pelham—English; Rho Delta Phi; Borscht & Potatoes; French Club. BROWN, Winthrop M., Syracuse—Mathematics.

BROWNELL, Joseph W., Oswegatchie—Social Studies; Soc. Studies Club; Amateur Radio Club. BRUCKHEIM, Stanley H., Jr., Binghamton—History; Delta Phi Alpha; Alpha Phi Omega; German Club; Stamp Club; Triple Cities Club; Outing Club. BRUNO, Frank Jr., Syracuse—Sociology; Italian Club.

BUCKO, Benjamin J., Claremont, N. H.—Political Science; Delta Upsilon; IFC; SUSKI; Varsity Ski Team. BUELL, Mary L., Stittville—Bible-Religion; Bible Club; Chapel Choir; Chapel. BURGESS, Jean, Cortland—Geography; Delta Delta Delta; WAA; Geography Club; Chapel.

Liberal Arts

BURNS, Bertram W., Saugerties—English; Delta Tau Delta; "50 Times," Mg. Ed.; WAER. BURNS, John M., Grosse Pointe, Mich.—Sociology; Psi Upsilon; Jr. Prom, '48, Co-Chrmn.; Sales Forum, Pres.; Syracusan; AMA, Pres.; WAER; Sr. Ball, '49; Fieldhouse Foundation; Chapel. BOYERS, Seymour, Brooklyn—Political Science; IMA; Law Club; UNASU; Debate Club; Football; Boxing.

BURWELL, Garwood, N., Maplewood, N. J.—English; N. J. Club; Varsity Football. CAEZZA, John F., Norwich—Chemistry; Alpha Chi Sigma. CALLAHAN, Herbert S., Farmington Center, Mass.—Political Science; Sigma Phi Epsilon; Chapel Choir.

CALLAHAN, Susan, Syracuse—Sociology. CAMP, Barbara A., Lansdowne, Pa.—English; Gamma Phi Beta; WAA Board; Onondagan Staff; Red Cross. CAMPBELL, Daniel F., Canastota—Sociology; Alpha Kappa Delta.

CAMPBELL, Frederick F., Syracuse—Social Studies; Kappa Kappa Kappa; Soc. Studies Club. CAMPBELL, James G., Bound Brook, N. J.—Economics; Omega Pi Alpha; Eco. Club; St. Thomas More. CANTER, Norman M., New York City—Psychology, transfer from New York University; Alpha Epsilon Delta; Psi Chi; Outing Club; Concert Band.

CAPERNA, Aldo J., Merrick—Political Science; Phi Kappa Psi; MSG; Civil Service; SUSKI; Wrestling. CAPPON, Eileen, Syracuse—Spanish; City Women's Club; St. Thomas More. CARD, Frederick, South Otselic—Physics; Sigma Pi Sigma; Methodist Fellowship; IVCF; Chapel.

CAREY, John R., Trenton, N. J.—Economics. CARMAN, Albert E., Syracuse—English; Phi Mu Alpha Sinfonia; WAER; Band, Director. CARNICELLI, John J., Canastota—Bacteriology; Pi Sigma.

CARPENTER, Dewey, Scranton, Pa.—Chemistry; Alpha Chi Sigma; Symphonic Band. CARUSO, Carl T., Ballston Spa—English; IMA. CASCIO, Joan, West Hartford, Conn.—English; Sigma Kappa; Spanish Club; Student Union; Chapel.

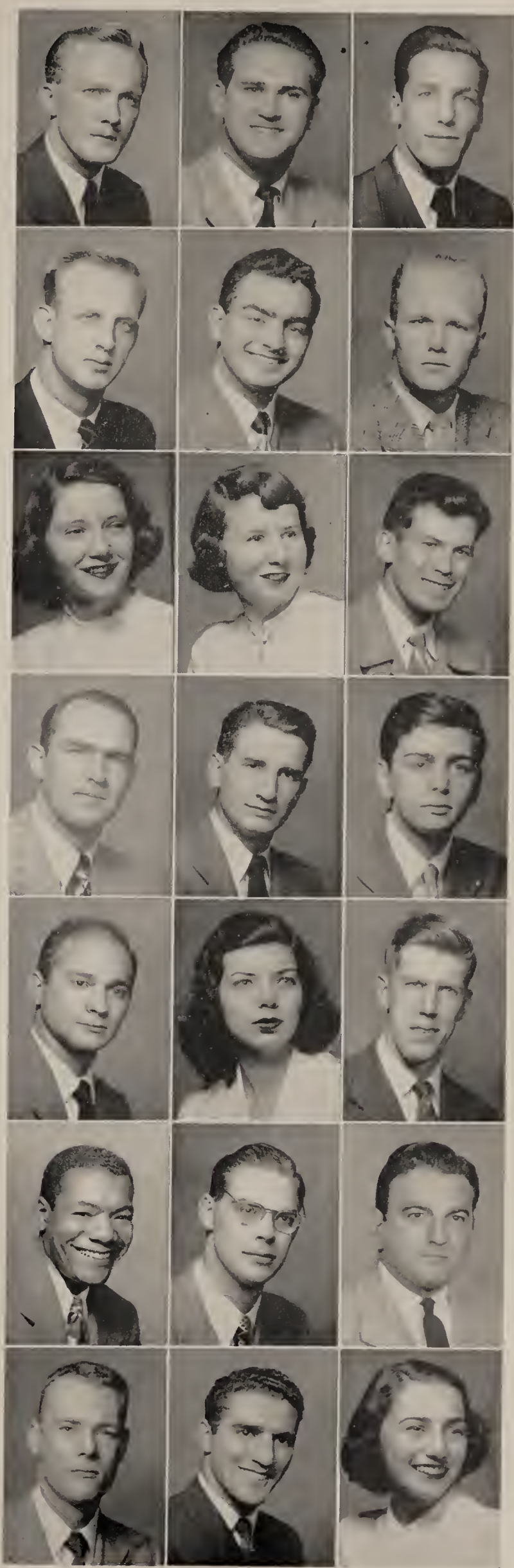

Class of 1950

CASAGRANDE, James A., Schenectady—International Relations; Alpha Chi Rho; Soph. Class. Pres., '48; IFC; Campus Leaders; Int. Rel. Club; Outing Club. CASE, Elizabeth L., Antwerp—Chemistry; IWA; WAA; Chapel Choir. CASTLETON, Arthur D., Riverdale—History; UNASU; Int. Rel. Club.

CATANESE, Ralph R., Jr., Suffern—Psychology; French Club; Spanish Club; German Club; Italian Club; Male Chorus; Mixed Chorus. CATURANO, Marie, White Plains—Psychology; Alpha Omicron Pi; Book Mart; Chapel. CAUM, Sara J., Harrisburg, Pa. —English; Alpha Phi; WAA; Trad. Comm.; Chapel.

CENTORE, Thomas G., Syracuse—Political Science. CESTA, Norma C., Syracuse—History; Zeta Tau Alpha; City Guide; Syrcico; Syracuse-in-China; St. Thomas More. CHERKOSS, Daniel, Fairfield, Conn. —Sociology; Sigma Alpha Mu; Intramurals.

CHRISTENSEN, Randolph N., Jr., New Rochelle—English. CIPOLLONE, Eric L., North Tonawanda—English; Kappa Sigma; Scalp & Blade; Catholic Choir; Daily Orange; St. Thomas More; Chorus. CLAPPISON, Mary A., Bath, Me.—Sociology; St. Thomas More; SSS; Red Cross; HPA; Chapel.

CLARK, Robert P., Beverly, Mass.—Economics; Psi Upsilon. CLARKE, Betty J., Syracuse—Economics; Kappa Delta; Eco. Club; Campus Chest; City Women's Club; WAA; Onondagan Staff; Winter Carnival; Chapel. CLARKE, Ruth A., Marlborough, Mass.—Spanish; IWA; Eta Pi Upsilon; Campus Chest; Spanish Club; WWO; French Club; Pilgrim Fellowship; Co-Op. Council; Band.

CLOSE, Edward S., Oneonta—Political Science. COHEN, Jerome M., New York City—English; Sigma Delta Pi; Borscht & Potatoes; MSG; Student Union; French Club; Chess Club. COLE, Melvin R., Union City, N. J.—Psychology; Tau Epsilon Phi; German Club; Syracusan; Co-Op Council; Fieldhouse Foundation; Frosh Basketball.

COLE, Patricia, Rye—French; Alpha Delta Pi; UNASU; French Club. COLES, Virginia, Havertown, Pa.—Physics; SUSKI; Chapel Choir. COLLINS, Marjory A., Shamokin, Pa.—Sociology; Pi Beta Phi; Red Cross; WAA; Syracusan; SSS; Huntington Club; HPA; Spring Week End, '49; Student Union; Fieldhouse Foundation; TV Club.

Liberal Arts

COLLINS, Robert S., Bronx—Geography; Canterbury Club; Geography Club. COMHEZ, Donald, Syracuse—Economics. CONNELLY, Joan H., Syracuse—Botany.

COOK, Roland H., Cortland—Economics; IMA; Eco. Club. COON, Ralph R., Winchester, Mass.—Mathematics; Theta Chi; MSG. COONS, Marcia, Syracuse—Spanish; Delta Gamma; Eta Pi Upsilon; Phi Sigma Iota; WSG; Trad. Comm.; City Women's Club; Spanish Club; Chapel.

COPELAND, Mary, Beaver, Pa.—Social Studies; Pi Beta Phi; WAA; Sr. Guide; Soc. Studies Club; Chapel, First Cabinet. CORBIN, Marietta, Yonkers—Chemistry; Sigma Pi Sigma; Pi Mu Epsilon; UWF; Outing Club; Folk Dancing Club; ACS; Chapel. CORWIN, Laurence M., New York City—Chemistry.

COURTICE, Virginia E., Rochester—Sociology; Delta Gamma; Campus Chest; Fieldhouse Foundation; Chapel. CRAIG, William H., Princeton, N. J.—English; Phi Delta Theta; Alpha Phi Omega; Scabbard & Blade; Campus Chest; IFC Week End; Debate. CREEDE, Donald V., Oceanside—Political Science; Kappa Beta Phi.

CRONIN, Richard W., Dolgeville—Economics; Riding Club; Outing Club; WAA; Poetry Club; Flying Cub; Mixed Glee Club. CROSBY, Robert P., North Bergen, N. J.—International Relations; Phi Kappa Psi; Int. Rel. Club; JV Football. CROWLEY, Timothy J., Jr., Dolgeville—History.

CRUM, Claude V., Bloomindale, N. J.—English. CULL, June M., Syracuse—Plant Science; St. Thomas More. CULL, Kathleen, Syracuse—Chemistry; WAA; City Women's Club; ACS; St. Thomas More, Pres., Sodality.

CULVER, George B., Rochester—Advertising. CUNNINGHAM, Patrick J., Syracuse—Zoology; Phi Gamma Delta; St. Thomas More; Varsity Soccer; Intramurals. DALFONSO, Joseph A., Portland, Me.—Political Science; Phi Delta Theta.

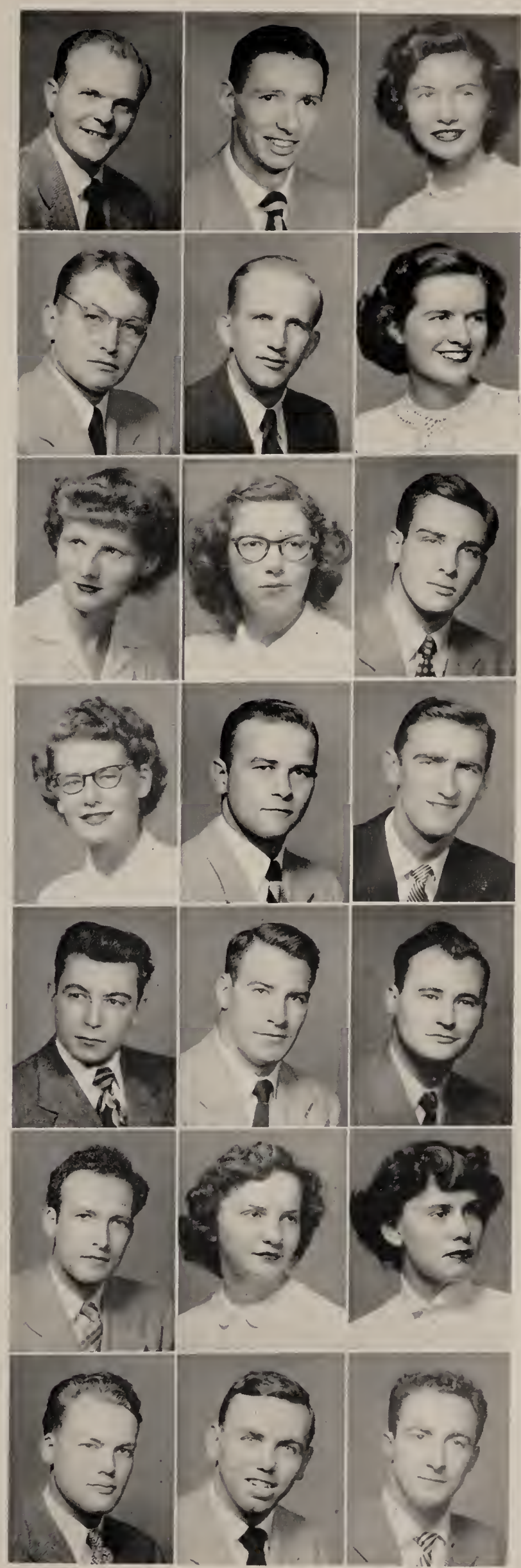

Class of 1950

DAL PORTO, Alex., Erie, Pa.—Journalism. DALRYMPLE, Elaine W., Jamestown—English; Zeta Tau Alpha; Chapel; Daily Orange; Methodist Fellowship; WAA. DAMIANOPOULOS, Ernest, Syracuse—Philisophy; Int. Rel. Club; Philosophy Club.

DANKEL, Jacklyn, Flora Park—Drama. DAVIDSON, Ann, Pittsburgh, Pa.—English; Alpha Gamma Delta; Eta Pi Upsilon; Sr. Guide; Chapel; Frosh Handbook; HPA; Panhell; WAA. DAVIS, Allen, III, Shaker Heights, O.—English; Soph Hop; Dramatics.

DAVIS, Diana M., Palmer, Mass.—English; Chapel Choir; USF; Chapel Chimes; Fieldhouse Foundation; Campus Chest. DAVIS, Robert H., Hollis—English; Men's Glee Club; Spanish Club; SUSKI. DAWSON, James D., Watertown—History.

DEAS, James M., White Plains—Economics-Radio; Zeta Psi. DEE, John J., Syracuse—Economics; Beta Theta Pi; Eco. Club. St. Thomas More; Sales Forum; Intramurals. DEGENHARDT, William G., Middle Village—Zoology.

DE LASS, Priscilla A., Auburn—Sociology; IWA; Alpha Kappa Delta; Westminster Fellowship; Syracusan, Mg. Ed. DEL GIORNO, Barbara, Meriden, Conn.—Zoology; Phi Mu; St. Thomas Moore; Catholic Choir, Pres.; Pre-Med Society. DEL VECCHIO, Mary T., Saranac Lake—English; Alpha Chi Omega; Syracuse-in-China; Campus Chest; WAA; Chapel.

DE MOSS, Robert G., Albany—Mathematics; Chapel; Math Club; IVCF, Pres. DE SANTIS, Albert L., Erie, Pa.—English. DE SILVA, Raymond J., Syracuse—Political Science; MSG; Law Club.

DE VESTY, Malcolm, Verona, N. J.—Sociology; Acacia; Debate Society, Pres.; WWO; Track; Camera Club. DICKERMAN, William H., Syracuse—Political Science; Syracuse-in-China; Chapel. DICKSON, James L., Jr., Syracuse—Philosophy-Physical Education.

Liberal Arts

DIGBY, James R., Elmira—Political Science; Sigma Alpha Epsilon; Scabbard & Blade; Int. Rel. Club. DILLENBACK, Lemuel C., Jr., Syracuse—Latin-American Sequence; Delta Kappa Epsilon; Sigma Upsilon Alpha; Spanish Club. DINONSIE, Joseph F., Peace Dale, R. I.—English; St. Thomas More.

DOAN, Elliott, Parksville—Zoology; Student Union; NAACP; Jewish Fellowship; IZFA; Pre-Med Club; Intramurals. DOBLIN, Marvin H., Richmond Hill—History-Pre-Med; Tau Epsilon Phi; Fieldhouse Foundation; Campus Chest; Pre-Med Club; Intramurals. DODD, Donald H., Summit, N. J.—Psychology; Sigma Nu; Politics.

DORMAN, Stanley B., Lynbrook—Bacteriology. DOUGLAS, Donald F., West Hartford, Conn.—Political Science; Pre-Law Society. DOUST, Elinor A., Syracuse—Zoology; Alpha Phi; WWA; Canterbury Club; Chapel.

DRESHER, Shirley, Little Falls—Sociology; IZFA. DRUM, Alpred O., Cohocton—English; Sigma Phi Epsilon; Scabbard & Blade; New Writing Foundation. DUDA, Anne, Easthampton, Mass.—Sociology.

DUNLOP, Stuart, Baltimore, Md.—Physics; Phi Kappa Tau; Sigma Pi Sigma; Bridge Club. DURHAM, Kenneth, Elmira—History; Chapel. EBELKE, Ruth C., Saranac Lake—English; Spanish Club; German Club; Women Vets.

EBER, Sally, Rochester—Sociology; Phi Sigma Sigma. EDMAN, John H., Hartsdale—English; Rho Delta Phi; Tabard; Men's Glee Club. EHRENHALT, Melvin, Long Branch, N. J.—Psychology; Alpha Epsilon Delta; Band.

EHRENWORTH, Shirley B., Scranton—History-Fine Arts; Sigma Delta Tau; TV Club; Chapel. EICHENLAUB, Richard L., Erie, Pa.—Chemistry; Alpha Chi Sigma. ELSTON, Donald P., Syracuse—Geology; Geology Club.

Class of 1950

ELSTON, Shirley L., Syracuse—History; Geology Club. EMMONS, Shirley, Glen Ridge, N. J.—English; Alpha Phi; Panhell; WAA; Chapel. ENDRES, Carolyn A., Cuyahoga Falls, O.—English; Student Union.

EPSTEIN, Charlotte B., Bayonne, N. J.—English; Alpha Epsilon Phi; French Club; N. J. Club; WAA; Campus Chest; IZFA; Jewish Fellowship; Syracusan; Int. Rel. Club; NAACP; UNSAU; Chapel. ERSHLER, Barbara J., Waterbury, Conn.—Sociology; Jewish Fellowship; Jazz Club; Chapel. ESSNER, Howard, Kew Gardens Hills—Chemistry; Phi Epsilon Pi; Alpha Epsilon Delta; Sigma Pi Sigma; IFC; Winter Carnival; Campus Chest; ACS; Intramurals.

ESTERMAN, Lester, Brooklyn—Geology; Geology Club. ESTES, Lee C., Alexandria Bay—Political Science; IMA; Methodist Fellowship; NAACP. ETSON, Kenneth R., Camillus—Psychology; IMA; Psi Chi.

FAIRBROTHERS, David E., Absecon, N. J.—Botany; Masonic Club. FALCON, Jack, New York City—International Relations, transfer from Utica College; Pi Gamma Mu; Orange Key; Men's Student Court, Justice; UNASU; Ut. C.; Tangerine; Exec. Council; Town Hall; Int. Rel. Club. FALK, Bert P., New York City—Psychology; SUSKI; Outing Club.

FASELT, R. Wiley, North Bergen, N. J.—English; Alpha Chi Rho, Pres.; Phi Kappa Alpha; Orange Key; Pres. Sr. Class; JV Crew; Rowing Club. FASH, William D., Ridgefield Park, N. J.—English; Alpha Sigma Phi; Varsity Basketball. FELDMAN, Henry B., Brooklyn—English; UNASU; UWF; Men's Glee Club.

FENTON, Mary L., Shavertown—Political Science; Int. Rel. Club. FERNANDEZ, Joyce C., New Britain, Conn.—Sociology; Chi Omega; German Club; Elmira College Club; SSS; Syracuse-in-China; Chapel. FERRELL, Elizabeth E., Chatham, N. J.—Mathematics; Kappa Delta; Sr. Guide; Red Cross; Math. Club; Chapel.

FESHBACK, Murray, New York City—History; Omega Pi Alpha; UNASU. FICHTNER, Herman, New York City—Psychology; Psi Chi; Flying Club; Marching Band; Concert Band; Intramurals. FILKINS, Cedric E., Jr., Audubon, N. J.—English; Beta Theta Pi; Frosh Handbook; Co-Ed.; Red Cross; Co-Op Council.

Liberal Arts

FINE, Janet, Brooklyn—English; HPA; Daily Orange; Syracusan. FINKEL, Jerrold S., Newark, N. J.—Chemistry; Phi Epsilon Pi; ACS; Campus Chest; Chapel. FINKELSTEIN, Myrna, Syracuse—Psychology; Iota Alpha Pi; Psi Chi; Chapel.

FINN, Hilbert H., Spring Lake, N. J.—English; Psi Upsilon; Winter Carnival, '48-'49; Jr. Prom; Fieldhouse Foundation. FIRESTONE, Simone, Forest Hills—Russian Sequence; Syracusan; UNASU; Russian Club; Chapel. FISHER, William H., Syracuse—History; Kappa Gamma Psi.

FITZGERALD, Charles D., Syracuse—Psychology; Alpha Phi Omega; Stamp Club; Outing Club. FLAX, Walter M., South Orange, N. J.—Sociology, transfer from Rutgers; Zeta Beta Tau; Chapel Chimes. FLEISSIG, Richard, Bronx—Psychology; Tau Epsilon Phi; Fieldhouse Foundation; Football; Track.

FORBES, Vida J., Edmeston—History; WAA; Chapel. FORDE, William J., Farmingdale—English. FORREST, John S., Thiells—Zoology; Pi Alpha Chi of Theta Alpha; Sigma Pi Sigma; WWO; Outing Club; Skyliners Club; Varsity Track, '49; Intramurals.

FORSHEY, George S., Fort Edward—Sociology; Champlain Club; St. Thomas More. FORTGANG, Lois, Passaic, N. J.—English; Riding Club; Spanish Club; Fieldhouse Foundation. FOSTER, Harry A., New York City—History.

FRANKENBERG, Jo Ann, Camp Hill, Pa.—Sociology; Sigma Kappa; Sr. Guide; Red Cross; Yacht Club. FRANKLIN, Ann M., Newark—English; Delta Delta Delta; WAA; Tabard, Co-Ed.; Winter Carnival. FRASER, Elizabeth, Caledonia—Sociology; Kappa Delta, Pres.; Jr. Week End Comm.; Syracuse-in-China; Co-Op Council; Chorus; Chapel, Second Cabinet.

FREED, Herbert, Southfields—Political Science; Phi Epsilon Pi; Pi Sigma Rho; Intramurals. FREEDMAN, Ruth, Brookline, Mass.—Psychology. FREEMAN, Kent P., Boonton, N. J.—English.

Class of 1950

FRENETTE, Anne, Malone—English; Theta Phi Alpha; HPA, Pres.; Daily Orange; WSG; Campus Leaders; Campus Chest; St. Thomas More. FREYMAN, Herman, Galena, Ill.—Chemistry; UWF; Jazz Club. FRIED, Robert S., Lake Placid—Political Science; Phi Epsilon Pi; Lab. Tech. Club; Debate Club; Intramurals.

FRIEDMAN, Daniel, New York City—English, transfer from Mohawk College; Rho Delta Phi. FRIEDMAN, Helen G., Newport News, Va.—Fine Arts Concentration; Sigma Delta Tau; Campus Chest; T & B; NAACP; Fieldhouse Foundation. FRIEND, Robert, New York City—Political Science, transfer from Triple Cities College; IMA; Chapel; T. C. C.; Intramurals.

FRISKE, Edward, Jr., Fulton—French; IMA; UWF. FROEHLICH, Fritz E., Syracuse—Physics; Sigma Pi Sigma. FROMER, Paul W., Elmira Heights—Chemistry; Alpha Chi Sigma; Phi Lambda Upsilon; Phi Beta Kappa; Sigma Pi Sigma; IVCF; ACS.

FUGO, Robert H., Syracuse—Psychology. FULLER, William L., Garden City—History; Phi Kappa Psi; Varsity Football; Varsity Lacrosse. FURMAN, Frank M., Port Jarvis—Chemistry.

GALLAGHER, Richard F., Levitton—Political Science-Journalism; Syracusan, Jr. Ed. GALLIK, Daniel, Herkimer—Russian Sequence; Phi Beta Kappa; Pi Gamma Mu; Chess Club, Pres.; Russian Club; UNASU; Intramurals. GALLIK, Dimitri M., Herkimer—Economics; Pi Gamma Mu; Chi Eta Sigma; Economics Club, Pres.

GALLUP, John Y., Burlington, Vt.—Political Science, transfer from U. of Vermont; Phi Delta Theta. GARDNER, Gloria J., Philadelphia, Pa.—Psychology; Alpha Epsilon Phi; Eta Pi Upsilon; Women's Court, Chief Justice; Joint Court; Rho Delta Phi; Campus Chest; Sr. Guide. GARFINKEL, Joan, New York City—English.

GARFINKEL, Samuel, New York City—Public Address; IMA. GARLAND, John E., Syracuse—Public Administration; IMA; Activities Center; Poetry Club; Int. Rel. Club; St. Thomas More. GARVEY, Robert C., Jr., Utica—English; Pi Kappa Alpha.

Liberal Arts

GAZZARA, Charles P., Syracuse—Physics; Sigma Pi Sigma. GECKELER, Ludwig, Mamaroneck—Geography; Delta Kappa Epsilon; IFC; Intramurals. GELLER, Harriet, New Rochelle—English.

GERE, Lora E., Hastings-on-Hudson—Zoology; German Club; ACS; IVCF; Syrcico. GERILLO, Joseph J., Norwich, Conn.—Sociology. GERSHICK, Paul, Elmira—History; IMA; Alpha Phi Omega; Men's Glee Club; Elmira Club; IZFA; Intramurals.

GILARD, Gerard D., Mt. Vernon—English-Radio; Alpha Delta Epsilon; WAER. GILGERT, Robert J., Brooklyn—Pcychology; Daily Orange; Intramural Council. GIROUARD, Lucilla, Winchendon, Mass.—Sociology; Sr. Assembly; WWO; SUSKI; Onondagan.

GLICK, Robert H., Brooklyn—English; IMA; Rho Delta Phi; Pre-Med Society; Social Studies Club; Prose & Poetry Club; Intramurals. GODDU, Charles E., Holyoke, Mass.—English. GOLDMAN, Howard, Brooklyn—Psychology; Phi Epsilon Pi; Psi Chi; Pre-Med Society; French Club.

GOLDSTEIN, Fred, New York City—Psychology; Alpha Epsilon Pi; Alpha Epsilon Delta; Sigma Pi Sigma; UNASU; Intramurals. GOLDSTEIN, Helaine D., Rochester—Psychology; Jr. Guide; Chapel; Syracusan. GORDICH, Bernard J., Yonkers—Psychology; IMA; Pre-Med Society; Intramurals.

GRABOWSKI, Robert, Syracuse—Sociology; St. Thomas More; Flying Club. GRANEY, Theodore S., Auburn—History; Delta Kappa Epsilon; St. Thomas More; Intramurals. GRANORSKI, Joan, Croton-on-Hudson—English; Iota Alpha Pi; UNASU.

GRATTAN, Richard G., Southold—Political Science. GRAY, Floyd F., Meadville, Pa.—French; Phi Sigma Iota; Delta Phi Alpha; French Club; German Club. GREENLEAF, Bette Jane, Syracuse—English; Kappa Kappa Gamma; Chapel; Huntington Club.

Class of 1950

GREENWALD, Aaron, Bronx—Psychology; AMA; Soc. for the Adv. of Management; Stamp Club; Riding Club. GREENWART, Boyd R., Jr., Jersey City, N. J.—Sociology; Scabbard & Blade. GROCH, Morris M., Wallington, N. J.—Philosophy; Omega Pi Alpha; Philosophy Club.

GROSE, James G., Oswego—Political Science; IMA; Debate. GROSS, W. Armin, Washington, D. C.—Public Administration; Sigma Phi Epsilon. GREEN, William, Lewiston, Me.—English, transfer from Northwestern.

GREENBAUM, Elaine, Philadelphia, Pa.—Sociology; Phi Sigma Sigma; Alpha Kappa Delta; Jewish Choir; Chapel; Syracusan. GREENBERG, Henry, New York City—Sociology; Alpha Kappa Delta. GREENBERG, Herbert R., New York City—Political Science.

GREEN, Doris G., Arlington, N. J.—English; Delta Gamma; TV Society; Radio Club; WAA; Syracusan; Onondagan Staff. GREEN, Richard, Elmira—Chemistry; IMA; Alpha Chi Sigma; MSG; German Club; Stamp Club. GRIMM, William C. H., Jr., Garfield, N. J.—Zoology; Phi Delta Theta; Alpha Epsilon Delta; MSG; IFC.

GUALTIERI, Gregory F., Syracuse—Political Science; IMA; Scabbard & Blade; Outing Club, Pres.; Sr. Class, Sec.; Activities Center; Italian Club; Spanish Club. GUERNSEY, Charles R., Cobleskill—English-Advertising; Sigma Alpha Epsilon; Chapel. GUSHIN, Robert, Linden, N. J.—Economics; UWF; UNASU; IZFA; Eco. Club.

GUSTAVSON, Clarence, Harmon-on-Hudson—Chemistry; Alpha Chi Sigma; ACS; Married Couples Club. HAAR, Harriet, Rockaway Beach—Zoology; WAER; Chorus. HALIO, Jay L., Forest Hills—English; Phi Epsilon Pi; Phi Beta Kappa; Rho Delta Phi; Chapel Choir; Chapel, First Cabinet.

HALLAS, Henry, Windsor, Conn.—Political Science. HALLENBECK, Jean C., Hudson—History; WSG, Jr. Clerk; HPA; Campus Chest; Daily Orange; Canterbury Club; Sr. Guide; Band. HALPERN, Howard, Forest Hills—Psychology; Tau Epsilon Phi; Theta Beta Phi; UWF; Chapel.

Liberal Arts

HAMILTON, William B., Syracuse—Mathematics; Sigma Nu; IEC; Math Club; Intramurals. HANLON, John R., Interlaken, N. J.—Economics; Phi Kappa Psi; Eco. Club; St. Thomas More, Holy Name Soc., Pres.; Debate; Frosh Football. HANSEN, Allen C., Metuchen, N. J.—Political Science, transfer from Triple Cities College; IMA; Int. Rel. Club; UNASU; TCC; Colonial News; Spanish Club; Track.

HANSEN, Walter J., Jr., Syracuse—Economics; Eco. Club; Canterbury Club. HARGREAVES, James H., Phoenix—Psychology; Alpha Tau Omega. HARMELING, Ray, Geneva—Political Science; Scabbard & Blade.

HARRINGTON, Robert B., Syracuse—Geology; Kappa Sigma. HARRIS, Nancy, Albany—Psychology; Sigma Kappa; Outing Club; Campus Chest; Chapel. HARTNICK, Alan J., Brooklyn—Political Science; Tau Epsilon Phi; Pi Gamma Mu, Pres.; Pi Sigma Rho; WAER; Int. Rel. Club, Pres.; World Affairs Council, Chrmn.; Tabard.

HAUSER, Harold W., Mt. Vernon—Mathematics; Sigma Beta. HAWK, Charles E., West Pittston, Pa.—Geology, transfer from Bloomsburg State Teachers College; Phi Kappa Tau; Scabbard & Blade; Dramatic Club; Geology Club; ROTC; Intramurals. HAYES, Robert V., Syracuse—Political Science.

HAYMAN, Keith A., New York City—Sociology; IMA; HPA; Chapel. HAYMES, Joan, Rochester—Sociology; IWA; Canterbury Club; Syracuse-in-China; Chapel Chimes. HEAD, Truxton H., Syracuse—Sociology; Sigma Alpha Epsilon; Daily Orange; Intramurals.

HECKERT, Shirley, Stratford—Science; Alpha Omicron Pi; Delta Sigma Rho; Debate Club; Book Mart; St. Thomas More. HEFFERNAN, Joyce M., Syracuse—English; Theta Phi Alpha; City Women's Club; St. Thomas More. HEILBRON, Elizabeth T., New York City—English; Alpha Epsilon Phi; French Club; Town Hall; Syracusan.

HEILIZER, Fred, Bronx—Psychology; IMA; UWF; Pre-Med Club; German Club; Intramurals. HELBIG, A. James, Flushing—Sociology; Summer Orange. HELF, Barbara R., Syracuse—Sociology; Phi Sigma Sigma; City Guide; Chapel.

Class of 1950

HELLINGS, Jacob L., Bristol, Pa.—Political Science. HEMMER, Helen W., Old Forge—History; Pi Gamma Mu; Int. Rel. Club. HEMMER, William B., Old Forge—Political Science; Pi Gamma Mu; Int. Rel. Club.

HENDERSON, John H., Delmar—English; SUSKI; Ski School, Instructor. HENNEMUTH, William, Glen Ridge, N. J.—International Relations; Phi Kappa Psi; IFC; Int. Rel. Club; Varsity Basketball. HENSCHEL, Leonard P., Forest Hills—Psychology; Alpha Epsilon Delta; IZFA; Outing Club; French Club; Botany Club; Philosophy Club.

HENWARD, Susanne, Syracuse—Sociology; Alpha Phi; WAA; Red Cross; Chapel. HERBER, Nyla J., Malverne—English; Chi Omega, Pres.; Sr. Guide; Winter Carnival; Jr. Prom, Co-Chrmn.; Soph Hop, Co-Chrmn.; WSG; Chapel. HERLIHY, John P., Jr., Cambridge, Mass.—History; Football.

HERMAN, Stanley, Brooklyn—Political Science; UWF. HERMAN, Sydell, Fall River, Mass.—English; IWA; Syracusan; WAA; Skyliners; IZFA; Jewish Fellowship. HERMANN, Edwin H., Syracuse—Psychology.

HERZER, Richard P., Watertown. HESS, John H., Lancaster, Pa.—English; Frosh Comm., Pres.; Campus Leaders; Campus Chest; Chapel Board, Co-Chrmn. HESSE, Frank, New York City—Chemistry; IMA; Alpha Phi Omega; Delta Phi Alpha; Alpha Epsilon Delta; Daily Orange, Jr. Ed.; Red Cross; SU Blood Drives, Chrmn.

HEWEL, David B., Cortland—Bacteriology; Pi Alpha Chi of Theta Alpha; Pi Sigma. HILL, Barbara, Baldwin—Geography; Zeta Tau Alpha; WAA; Geography Club; Outing Club; Chapel. HILL, Irving G., Jr., Syracuse—Philosophy.

HIND, Suzanne, Syracuse—English; Alpha Delta Pi; St. Thomas More. HINDEN, Stanley J., New York City—Radio-Political Science; Alpha Epsilon Rho; WAER; Daily Orange; Chapel, Second Cabinet. HISE, Margaret, East Aurora—Physiotherapy; Delta Gamma; HPA; Trad. Comm.; WAA; Panhell; WSG, Jr. Clerk.

Liberal Arts

HOBLITZELL, Lorna, East Orange, N. J.—Drama; Boar's Head; T & B; HPA. HOCKSTEIN, Sybil, Verona, N. J.—English; IZFA. HODOWSKI, Leo M., Little Falls—Bacteriology; Zeta Psi; Pi Sigma.

HOLLAND, Joan M., Schenectady—English; Alpha Omicron Pi; Book Mart; Spring Week End; Co-Op Council; Chapel. HORAN, Jane, New York City—Spanish; Theta Phi Alpha; Campus Chest; Student Union; Catholic Choir; Spring Week End; Red Cross; St. Thomas More; Spanish Club. HORNBECK, Helen, Rome—Sociology; Alpha Delta Pi; SUSKI; Women's Ski Squad; Outing Club; Symphony Orchestra.

HORTON, Jane W., Belmont, Mass.—Sociology; Kappa Kappa Gamma; Red Cross. HORWITZ, Harry, New Britain, Conn.—Zoology; Zeta Beta Tau; NAACP; Civil Service. HOWARD, Oscar D., Saratoga Springs—Sociology; Kappa Sigma; Chapel Choir; Methodist Fellowship; Chapel.

HOWARD, Robert G., Cortland—English; Rho Delta Phi. HUCHZERMEIER, Francis, Depauville—Chemistry; IMA; ROTC; Living Center, Pres.; HUDSON, Donald C., Syracuse—English; Men's Glee Club.

HUNT, Robert J., New York City—Chemistry; IMA; Pi Alpha Tau; Lutheran Students Ass'n; Student Union; Chapel; Varsity Club; Varsity Baseball, Mgr. HUSID, Harry, Jr., Mt. Vernon—English, transfer from Champlain College; Delta Psi Omega. HUTCHINGS, Philip J., Bath—Law; Lambda Chi Alpha; Intramurals.

SALL, Hyman, Elkins Park, Pa.—Economics; Alpha Epsilon Pi. IGLEHART, Charles S., Katonah—Mathematics; Alpha Chi Rho. IRVING, Richard F., Little Falls—Geology; Kappa Sigma; UWF; Geology Club.

ISRAELSON, Phyllis N., Portland, Me.—English. JACKLER, Joseph J., Catskill—Psychology; Alpha Epsilon Pi; Student Union. JACOBS, Earl H., Jr., New York City—English; Sigma Pi; Alpha Phi Omega; SUSKI; Daily Orange, Jr. Ed.; Syracusan; WAER; Sno-Ball; Men's Glee Club; Lacrosse.

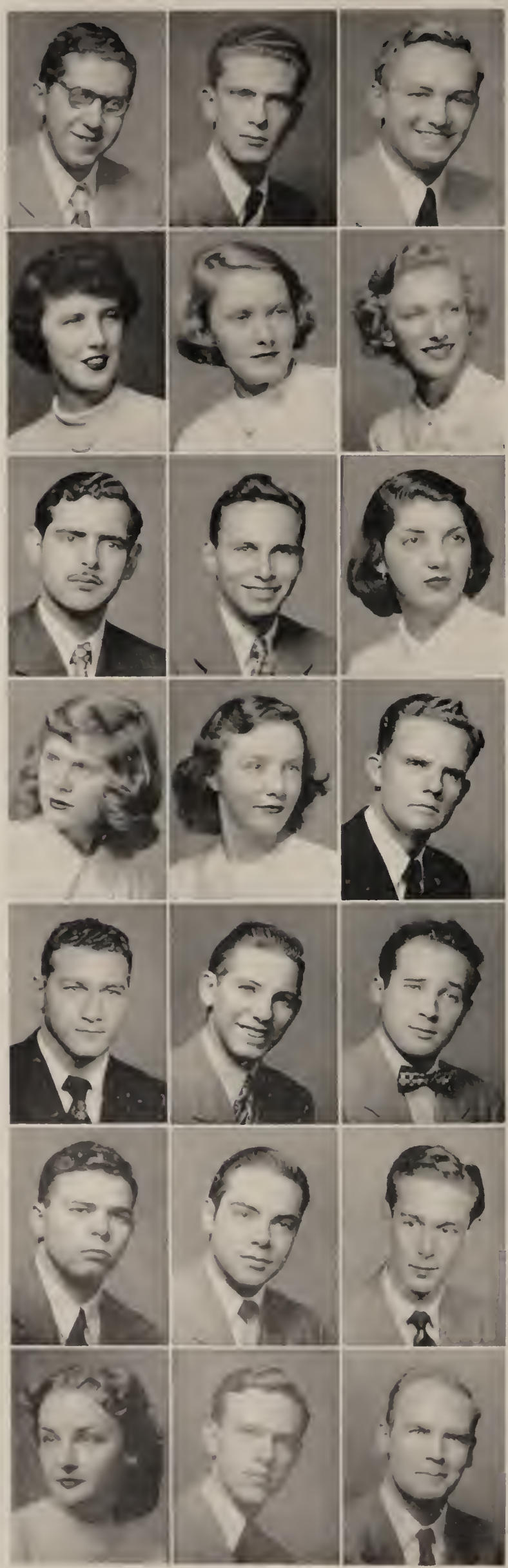

Class of 1950

JACOBS, Robert, Glens Falls—Science; Jewish Fellowship; Chorus. JANKLOW, Morton L., Laurelton—Political Science; Phi Epsilon Pi; Pi Sigma Rho; Rho Delta Phi; Pi Gamma Mu; IFC; Int. Rel. Club; Debating; Pre-Law Club; MSG; Winter Carnival; Varsity Tennis. JENKINS, Robert G., South Weymouth, Mass—Chemistry; ACS.

JENNER, Mary, New Haven, Conn.—Sociology, transfer from William Jewell College; Alpha Gamma Delta; WAA; Chorus; Outing Club. JEWELL, Sally R., Binghamton—Spanish; Spanish Club; WAA Board; Orchestra; WWO; Spring Week End. JEZOWSKI, Stella, Rochester—History; UNASU; Genessee Valley Club.

JIMENEZ, Luis M., Rio Piedras, Puerto Rico—Zoology; Spanish Club; UNASU; Student Union; St. Thomas More. JOHNS, William H., Syracuse—Geology; Delta Tau Delta; Geology Club; Outing Club; Syracuse-in-China. JOHNSON, Ana M., Mexico, D. F.—French; Alpha Xi Delta; Huntington Club; Catholic Choir; French Club; Chorus.

JOHNSON, Shirley, Schenectady—Sociology; Kappa Delta; HPA; Jr. Prom; Chapel. JONES, Janet, White Plains—Psychology; Zeta Tau Alpha; HPA; Onondagan Staff. JORDAN, James R., Hornell—Political Science; Zeta Psi; IFC; Int. Rel. Club.

KACHALSKY, Hyman D., Brooklyn—Fine Arts Concentration; IMA; IZFA; Jewish Fellowship. KAGAN, Eugene, Jackson Heights—Chemistry; Alpha Epsilon Pi; Alpha Epsilon Delta; Chapel. KAHN, Gerald D., Merrick—English, transfer from Champlain College; Pi Lambda Phi; Sociology Club; Champlain Alumni Club; Creative Writers Club; Intramurals.

KARPE, Richard, Bronx—Sociology; MSG; Chapel; Intramurals. KATZ, Kenneth H., Mineola—Political Science; Phi Epsilon Pi; Pi Sigma Rho; Jr. Exec. Council; MSG. KAYE, Howard A., New York City—Psychology; Psi Chi; Pi Gamma Mu; Men's Student Court, Senior Justice; WAER; Living Center, Pres.; Debating; Red Cross; Campus Chest; Intramurals.

KAZANOWSKI, Elaine, Bristol, Conn.—Spanish; Phi Sigma Iota; French Club; SUSKI; Spanish Club. KEHLER, Charles W., Big Flats—Zoology. KELDER, Robert J., Kingston—English; Syracusan; Borscht & Potatoes; WAER.

Liberal Arts

KEHEW, Roger N., Jr., Newport, R. I.—Psychology; Catholic Choir; Cheerleader; WAER. KELLY, Bernard, D., Howlett Hill—Law. KEPLER, Cady, Fayetteville—History; Beta Theta Pi.

KERR, Leslie W., Watertown—Geology; Geology Club; LAS. KERSLAKE, Carol J., Fayetteville—Sociology, transfer from Skidmore. KIES, Richard F., Liverpool—Recreation; Alpha Chi Rho.

KING, Byron W., Williamsport, Pa.—International Relations; Pi Gamma Mu; UNASU; Int. Rel. Club. KINNEY, Jane, Syracuse—Political Science; Theta Phi Alpha; City Women's Club. KINSLOW, William, Baldwinsville—American Studies; Chorus.

KIRCHER, Naomi J., Plainfield, N. J.—Bible-Magazine; Theta Chi Beta; Bible Club; HPA; Chapel; Campus Chest; Lutheran Student Ass'n. KIRKPATRICK, James, Herkimer—English; Syracuse-in-China; World Gov't Club; St. Thomas More. KISTNER, Rudolph H., Utica—Psychology, transfer from Utica College; Student Speakers Bureau, Ut. C.

KLEIN, Bernard, Bronx—Psychology; IMA; Psi Chi; UNASU; Chapel. KLEIN, LeRoy, Irvington, N. J.—Chemistry; IMA; MSG; North Jersey Club. KNAPP, Bruce F., Syracuse—Geology; IMA; Geology Club.

KNAPP, Charles F., Syracuse. KNAPP, Charles P., Bath—Law; Pre-Law Club. KNAPP, Janet M., Watertown—Sociology; Alpha Gamma Delta; WAA; Chapel.

KNISEL, June, Bloomingdale, N. J.—Advertising; Bible Club; WAA. KNOTH, Walter H., New York City—Chemistry; Alpha Chi Sigma; Sigma Pi Sigma; Phi Lambda Upsilon, Pres.; ACS; Outing Club. KNOX, Jonathan H., Raynham Center, Mass.—Physics; Sigma Pi Sigma.

Class of 1950

KOHNKEN, Regina, Jackson Heights—Zoology. KOLBE, Eunice W., Syracuse—Sociology; Syrcico; UWF; NAACP; Chapel. KOLODZIEY, Helen, Syracuse—History.

KORNFELD, Daniel J., New York City—Physics; Tau Delta Phi; Sigma Pi Sigma; Sound & Fury; WAER, Chief Engineer. KOUTRAKOS, John, Port Jefferson—Zoology; Sigma Pi Sigma; Adelphian Society. KOWALSKI, Lillian M., Poughkeepsie—English; HPA; Syracusan; Daily Orange.

KRAKOWER, Leon A., Poughkeepsie—Sociology; IMA; Pre-Med Society; IZFA; Intramurals. KRANISH, Arthur, Forest Hills—Political Science; Sigma Alpha Mu; Daily Orange; Syracusan; Student Union; Fieldhouse Foundation; Jr. Prom; IFC. KUEHN, Edward, Amityville—German; IMA; Outing Club; Long Island Club; German Club.

KULIK, Marion, Binghamton—Sociology. LAMBERT, Jack E., Hilton—International Relations; German Club. LAMBERT, Jane M., Honeoye Falls—German; German Club.

LANE, John J., River Vale, N. J.—Chemistry. LANE, Nancy, Ossining—Sociology; Alpha Chi Omega; Chapel; Syracuse-in-China. LANGMANN, Constance M., New York City—Voice; St. Thomas More; Catholic Choir; Chorus.

LAPP, Patricia A., Leroy—Sociology; Theta Phi Alpha; Campus Chest; St. Thomas More. LAWITTS, Donald, Syracuse—Psychology. LEADER, Patricia A., Schenectady—Sociology; Chapel; UWF; Latin American Club; Student Union; WAA.

LEAVY, Charlotte A., Waltham, Mass.—Sociology; Iota Alpha Pi; Sr. Guide; Jewish Fellowship; IZFA; Chorus; French Club; WAA. LEFF, Edith, Brooklyn—English; Rho Delta Phi; Psi Chi; Huntington Club. LEHMAN, Ben D., Mt. Vernon—Psychology.

Liberal Arts

LEMON, Willis B., Cornwall-on-Hudson—Political Science; Sigma Beta. LeSIEUR, Claude M., Oak Ridge, Tenn.—Sociology; Sigma Phi Epsilon; Alpha Phi Omega; Soph. Exec. Council; IFC; MSG. LeVEE, Martha B., Little Falls—History; Sigma Kappa; Student Union; Panhell; Stockingfoot Dance; Sr. Ball; Chapel; WAA.

LEVIN, Lawrence L., Washington, D. C.—Psychology; Zeta Beta Tau; Psi Chi; Alpha Phi Omega. LEVY, Lois A., Brooklyn—Psychology: Campus Chest; UJA; WAA. LEWANDOWSKI, Daniel F., Buffalo—Political Science; Band.

LEWARN, John H., Jr., Pittsfield, Mass.—Fine Arts Concentration; Delta Tau Delta; Alpha Phi Omega. LEWETT, George P., Palisade, N. J.—Physics; Phi Kappa Tau; Sigma Pi Sigma; Scabbard & Blade. LEWIN, Arthur S., Flushing—English; IMA; MSG; Bridge Team; Intramurals.

LEWIS, Richard D., West Hempstead—Psychology; Tau Epsilon Phi. LIND, Charles J., Teaneck, N. J.—Psychology; Intramurals. LINES, Joan L., Syracuse—Anthropology; Alpha Phi; Eta Pi Upsilon, Pres.; Pi Mu Epsilon; Phi Beta Kappa; WSG; Regulations Board, Chrmn.; NSA; Trad. Comm.; Chancellor's Reception, Chrmn.; Chapel; Anthropology Club; WAA; LA Student Advisory Comm.

LINDFANTE, John, Richmond Hill—Political Science. LIPMAN, Estie, Brooklyn—Sociology, transfer from Utica College; Chi Beta Sigma; Gaslighters; Radio Group; Chapel. LIPSCHULTZ, Vera A., Hasbrouch Heights, N. J.—Latin American Sequence; Daily Orange; Spanish Club.

LISKOVSKY, Beverly, North Bergen, N. J.—Psychology; Phi Sigma Sigma, Pres.; Psi Chi; Sr. Assembly; Chapel. LITTLE, Ian R., Maplewood, N. J.—Chemistry, transfer from Champlain College. LITZKY, Rachel, Plattsburg—Zoology, transfer from Champlain.

LOBER, Ralph M., Jr., Rochester—Philosophy; Theta Beta Phi; WAER; Onondagan Staff; Intramurals. LOCKMAN, Robert F., Tonawanda—Psychology; Pi Alpha Chi of Theta Alpha; Phi Beta Kappa; Alpha Phi Omega; Chapel. LOEWE, Edmond M., North Bergen, N. J.—History; Omega Pi Alpha; Alpha Phi Omega; Daily Orange; Chapel.

Class of 1950

LOHMANN, Lawrence C., Nyack—English; Daily Orange, Associate Ed.; Men's Glee Club. LONDON, June, Bradley Beach, N. J.—Political Science; Phi Sigma Sigma; Jr. Class, Sec.; Jr. Guide; Int. Rel. Club; Chapel; W.A.A.; Jr. Class Exec. Council. LONG, Robert A., Syracuse—Bacteriology; Pi Sigma; Flying Club; Instructor; Student Lecture Board.

LONGWELL, Mari, Hamden, Conn.—Sociology; Delta Zeta; Chapel. LOVELACE, Loraine, Syracuse—Latin American Sequence; Kappa Delta; Syracuse-in-China; City Women's Club; Spanish Club. LURENSKY, Robert, Newton Centre, Mass.—English; Alpha Epsilon Pi; Rho Delta Phi; Borscht & Potatoes.

LUTZ, Georgeanne, Syracuse—History; St. Thomas More; Syrcico; Social Studies Club. MacAVERY, John, Beacon—Geology; Geology Club. MacDONALD, Richard A., Erie, Pa.—Bacteriology; Pi Sigma.

MADISON, Douglas W., Syracuse—American Studies; IMA. MAHANEY, Joseph A., Sayre, Pa.—English; Phi Delta Theta; Jr. Exec. Council; Varsity Lacrosse. MAHER, Stanton B., Oneida—History; Yacht Club; Westminster Fellowship.

MANGEL, Lois, Wilkes-Barre, Pa.—Political Science; Alpha Epsilon Phi; Pi Sigma Rho; Town Hall; Campus Chest; Tabard; Dramatics. MANGIN, Jean, Syracuse—Anthropology; Theta Phi Alpha; Campus Chest; SUSKI; Ski Team; City Women's Club. MANN, Robert J., East Haven, Conn.—Geology; Sigma Phi Epsilon; MSG; Chapel Choir; Geology Club.

MANNING, Jane, Syracuse—Romance Languages; Alpha Xi Delta; Eta Pi Upsilon; City Women's Club, Pres.; Trad. Comm.; WSG; Campus Leaders. MARGOLIN, Richard H., Mt. Vernon—Political Science; Phi Epsilon Pi; Int. Rel. Club; IFC; Intramurals. MARKERT, John W., Corning—Political Science; Delta Upsilon.

MARKOVITS, Stanley, Middletown—Bacteriology; Phi Epsilon Pi; Pi Sigma; MSG; Chapel; Skyliners Club; Crew; Pre-Med Society; Intramurals. MARKS, Carolyn J., Binghamton—Sociology, transfer from Keuka; UNASU; IZFA; Children's Theater. MARKS, Joy C., Forest Hills—Sociology; Chapel, Second Cabinet; Syracuse-in-China; Jewish Fellowship; IZFA; Syracusan; Sr. Assembly.

Liberal Arts

MARKOWITZ, Emanual M., Brooklyn—Bacteriology; Phi Epsilon Pi; Pi Sigma; Sigma Pi Sigma. MARSHALL, John W., Syracuse—Psychology; Sigma Nu. MARTIN, Allen F., Jr., Syracuse—Political Science; Beta Theta Pi; IFC Ball, Chrmn.; Campus Chest; Co-Op Council; All-U Reps; Law Club; Jr. Week End, Chrmn.; Soph. Exec. Council; IFC; Intramurals.

MATTHEWS, William F., Rochester—History; IVCF; Protestant Council. MAY, Robert E., Brooklyn—Zoology; Chapel; Student Union; Campus Chest; Pre-Med Society. MAZUR, Murray H., Metuchen, N. J.—Zoology; Sigma Alpha Mu, Pres.; Alpha Epsilon Delta; Marching Band; Concert Band; Science Fiction Club.

McCARTY, Laurence W., Cambria Heights—Geology; Sigma Pi; Philosophy Club; Outing Club; Daily Orange; Westminster Fellowship. McCRINK, Colleen, Newark, N. J.—Sociology; Alpha Kappa Delta; UWF. McDONALD, James M., Watertown—Economics; Stamp Club; Eco. Club.

McEWEN, Ronald M., Ormstown, Quebec—Political Science. McHALE, James, Geneva—Political Science; Sigma Alpha Epsilon; St. Thomas More; Int. Rel. Club. McLEESTER, Robert E., Bogota, N. J.—History; Pi Alpha Chi; Daily Orange; Summer Orange; Intramurals.

McLEESTER, William H., Bogota, N. J.—Political Science; Phi Kappa Tau; Pre-Law Club; German Club; Co-Op Council. McMAHON, John R., Mineola—Political Science-Journalism; Daily Orange; Int. Rel. Club; St. Thomas More. McNALLY, William P., Utica—History; Lambda Chi Alpha; Geography Club; CYO; Int. Rel. Club.

McNIVEN, William, Queens Village—Sociology; Sigma Pi; SUSKI; Syracuse-in-China; Chapel Choir; Intramurals. MEAD, Lawrence F., Syracuse—Economics; IMA; Eco. Club. MELLER, Fred, Quito, Ecuador—Chemistry; ACS.

MELTZER, Sanford A., Syracuse—Physics; Phi Epsilon Pi; Sigma Pi Sigma; German Club; Math Club. MENDLEY, Marcus, Albany—English; Syracusan, Editor-in-Chief; Scabbard & Blade; Campus Leaders. MENNER, William G., Hasbouck Heights, N. J.—History; Zeta Psi; Crew; IFC; Rowing Club.

Class of 1950

MEYER, Sondra M., Dover, N. J.—Sociology, transfer from Rutgers; Jewish Fellowship; Chapel; Student Union; Syracusan. MEYER, William J., Brooklyn—Psychology. MILLEN, Frank B., Jr., Rochester—English.

MILLER, Alfred D., Exeter, Pa.—Chemistry; IMA; Pa. Club, Pres.; Pre-Med Society; German Club. MILLER, Barbara E., Syracuse—Mathematics; Theta Phi Alpha; Pi Mu Epsilon; Sigma Pi Sigma; City Women's Club; St. Thomas More; Campus Chest; WAA. MILLER, Bennett I., New York City—English; Tau Delta Phi; IFC; Daily Orange.

MILLER, Elaine, Evanston, Ill.—Psychology; Alpha Phi; Chapel. MILLER, Hortense L., Lawrence—Sociology; Long Island Club; Jewish Fellowship. MILLER, Joel B., Bolton Landing—English; Powers Club; Chapel Choir; Chorus; Bible Club.

MILLER, Lyman T., Bronx—History. MILLER, Maxine, Syracuse—Chemistry-Plant Science; Delta Zeta, Pres.; Co-Op Council; Syracuse-in-China; Chapel. MILLER, Myron L., Newton Center, Mass.—Russian Studies; Russian Club; Philosophy Club; Int. Rel. Club.

MILLER, Richard A., Philadelphia, Pa.—Economics; Delta Kappa Epsilon; Varsity Track; Varsity Gymnastics. MILLER, Richard Y., Wycoff, N. J.—Sociology; Phi Epsilon Pi; Pre-Med. Society; Yatemen Club; French Club; JV Lacrosse. MILLER, Wharton H., Syracuse—English; Delta Upsilon; Onondagan Staff.

MILLS, John W., Syracuse—Chemistry; IMA; Men's Glee Club. MINICUCCI, Vincent A., Brooklyn—History; AMA; Italian Club; Intramurals. MIRSKY, Irwin, Brookline, Mass.—Zoology; Yacht Club; Sr. Assembly; Student Union; Intramurals.

MITCHELL, Leonard, Peekskill—Psychology; IMA; Tau Theta Upsilon; Civil Service, Chief; Psi Chi; Men's Court; Activities Center, Chrmn.; Student Union; '50 Times, Ed.; Pre-Med Society; Daily Orange; Summer Orange. MOGEL, Gloria D., Wyomissing, Pa.—Fine Arts Concentration; Alpha Gamma Delta; Chapel, First Cabinet; Chapel Choir; HPA. MONTONNA, Mary L., Syracuse—American Studies; Gamma Phi Beta; Onondagan Staff; Sr. Guide; Jr. Prom; Soph. Hop; Campus Chest; Chapel; WAA.

Liberal Arts

MONTRASTELLE, William F., Cold Springs—Industrial Recreation; Alpha Sigma Phi; St. Thomas More; Crew; Football. MORETTI, Philomena, Syracuse—Plant Science; St. Thomas More. MOREY, E. Roberta, Erie, Pa.—English; Alpha Chi Omega; Tabard; WWO; Daily Orange; Bible Club; Chapel.

MOSES, Arnold, Newburg—Chemistry; Phi Beta Kappa; Pre-Med Society. MOULTON, Lewis C., Simsbury, Conn.—English; Phi Kappa Psi. MROZEK, Alexander M., Depew—Political Science; MSG; Onondagan Staff; Varsity Debate.

MULLING, Francis W., Worcester, Mass.—Philosophy; Sigma Chi; St. Thomas More; Campus Chest; Varsity Swimming; Intramurals. MULLINS, Richard A., Los Angeles, Calif.—English; Phi Gamma Delta; Onondagan, Bus. Mgr.; IFC; Frosh Guide, Mg. Ed.; Trad. Comm.; Co-Op Council. MURPHY, Caryl L., Rye—Mathematics; Delta Zeta; AMA; Chapel.

MURPHY, Francis D., St. Albans—English; Alpha Sigma Phi. MURRAY, Alan H., Syracuse—Political Science; Delta Psi Omega; Theater Guild. MURRAY, Robert J., Schenectady—Art.

MYDLINSKI, Irene A., Solvay—Bacteriology; Pi Sigma. NEWMAN, Beverly, Waterbury, Conn.—English; Rho Delta Phi; Daily Orange; UWF. NEWTON, Gorham I., Jr., Bath—Latin American Sequence; Phi Gamma Delta; Phi Sigma Iota; Spanish Club.

NICHOLSON, Alan R., East Hartford, Conn.—English; Sigma Beta; Chapel, Second Cabinet; Chapel Choir; Westminster Fellowship; Men's Glee Club; MSG; Syracuse-in-China; Chorus. NIEMAN, Elinor P., Mt. Vernon—Sociology; Outing Club. NILSEN, Walter E., Ozone Park—Economics; Chapel; Eco. Club; Int. Rel. Club.

NISSENBAUM, Hy, Brooklyn—Political Science; NSA, Regional & SU Chrmn.; Chapel, First Cabinet; MSG; Chapel Chimes, Ed. NORMAN, Victor C., New York City—Economics; Independent Party; Bridge Club; Football, Mgr.; Basketball, Mgr. NOVOTNY, Robert F., West Springfield, Mass.—Geology; Alpha Chi Sigma; Geology Club.

Liberal Arts

NOZIK, Harold L., Utica—Psychology; Jewish Fellowship; Pre-Med Club; Classical Music Club. O'CONNOR, Francis X., III, Syracuse—American Studies; Alpha Chi Rho; Jr. Prom. O'NEILL, Robert E., Brooklyn—English; Sigma Delta Chi; Syracusan.

OHLMAN, Herbert, Bronx—Physics; Sigma Pi Sigma. OKEN, Barbara, New York City—Psychology; Psi Chi; Jewish Fellowship; UWF; Boar's Head. OKLAND, June C., Rockville Centre—Sociology; Gamma Phi Beta; Red Cross; Jr. Guide; Chapel.

OHANIAN, Mary, Binghamton—Sociology. OLMSTEAD, Thomas F., New York City—Political Science. OPELT, LeRoy E., Elmira—Geography.

OPPENHEIM, Irwin A., Brooklyn—Chemistry; Tau Epsilon Phi; Pre-Med Society; Fieldhouse Foundation; Skyliners Club; Int. Rel. Club; Intramurals. OSTRANDER, Edward, Bristol, Conn.—Psychology; Summer Orange; Canterbury Club; MSG; Chapel. PACK, William M., Newark, N. J.—Psychology; IMA; Psi Chi; German Club; UWF.

PACKARD, Karen B., Bronxville—History; Chi Omega; Fieldhouse Foundation; Chapel, First Cabinet; Sr. Guide; Winter Carnival; Campus Chest; SDA; Town Hall; German Club; Philosophy Club; Elmira Club; Russian Club; Daily Orange. PACKER, Arnold S., Brooklyn—American Literature. PAGE, Richard G., Syracuse—French.

PALERMO, Loreto A., North East, Pa.—Sociology. PALCZYNSKI, Felix, Utica—Plant Science. PAMER, John E., Rochester—Political Science; Kappa Sigma; Pi Sigma Rho; Varsity Crew; Soph. Exec. Council.

PAPAMARKOV, Alexander C. G., Athens, Greece—International Relations; Pi Gamma Mu; Delta Phi Alpha; UNASU; Chapel; World Affairs Council. PAPPAS, Jordan E., Rochester—Political Science; Sigma Chi; Varsity Football; Debate Club; Greek Club; Pre-Law Society. PARISER, Burton-Rockaway Beach—Law; Varsity Swimming; Chorus; Men's Glee Club; Debating Club.

Liberal Arts

PARIZEK, Evelyne A., West Willington, Conn.—Political Science; Debate Society; Law Club; HPA; Chapel; UWF. PARTINGTON, Rexford C., St. Albans—Drama; Alpha Delta Epsilon; Sigma Tau Rho; Boar's Head. PASCALE, Anthony, Syracuse—Sociology-Anthropology; Sigma Nu; NAACP; Chorus; CYO.

PASTUSHAN, Virginia A., Auburn—Latin American Sequence; IWA; Eta Pi Upsilon; Latin American Club; Auburn Club. PELKEY, George R., Syracuse—Fine Arts Concentration. PERFIT, Richard J., Brooklyn—Political Science; Phi Epsilon Pi; IFC; SUSKI; Chapel; Intramurals.

PERKOFF, Adele, Newark, N. J.—English; Tabard; '50 Times; Int. Rel. Club; Syracuse-in-China; IZFA; Chapel. PERSONEUS, Ernest E., Aagaman—Sociology. PETERSON, Don H., Jamestown—Political Science; Alpha Sigma Phi.

PETRONI, Romeo G., Ridgefield, N. J.—Political Science; Kappa Sigma; Int. Rel. Club; St. Thomas More; Outing Club; Intramurals. PETROSKE, Edward L., Blue Point—Sociology; Daily Orange Staff; Long Island Club. PETZKE, June O., Elmira—History; Alpha Phi; Red Cross; Chapel.

PHILIPP, Annette, Forest Hills—Spanish Club; Int. Rel. Club; German Club; Chapel. PHILLIPS, Lee W., Syracuse—History. PINKERNELL, Bradley T., Brooklyn—Zoology; Int. Rel. Club; Outing Club; UNASU.

PLATT, Richard A., Philadelphia, Pa.—Anthropology; Anthropology Club. Pres.; Intramurals. PODBERESKY, Arthur, Richmond Hill—Sociology; Varsity Lacrosse; Intramurals. PODOSEK, Edward L., New York Mills—Psychology; Theta Chi.

POLAND, Barbara, Pleasantville, N. J.—English; Alpha Xi Delta; Jr. Guide; Outing Club. POLGE, Albert J., Syracuse—Economics. POLLAK, Martin M., Jamaica—Political Science; IMA; Int. Rel. Club; IZFA; Jewish Fellowship.

Class of 1950

POLLEY, Ruth J., Brooklyn—Political Science; Bridge Club; Int. Rel. Club; UWF. PORTNOY, Bernard, Brooklyn—Psychology; Jewish Fellowship. POUKISH, Philip J., Williamsport, Pa.—Law.

PRAY, Martin B., Salina, Calif.—Philosophy; Sigma Alpha Epsilon; Tau Theta Upsilon; Theta Beta Phi; Syracuse-in-China, Pres.; Chapel, First Cabinet; NSA; Scabbard & Blade; MSG; Jr. Class Council; Canterbury Club; Philosophy Club; Spring Week End; Living Center, Pres. PRICE, Lewis O., Montour Falls—International Relations; Phi Beta Kappa; Alpha Kappa Delta; Syracuse-in-China; Int. Rel. Club; Methodist Fellowship. PURDY, Dorothy E., Schenectady—Mathematics; Zeta Tau Alpha, Pres.; Pi Mu Epsilon; Sr. Guide; Chapel; Math Club.

PUTNAM, Charles S., Jr., Elmira—Sociology; Psi Upsilon; Phi Kappa Alpha, Pres.; Jr. Class, Pres.; Orange Key. PYKE, Sheldon, Syracuse—English; IMA; Alpha Phi Omega; Tabard; Student Union; Chapel; Intramurals. RALSTON, Donald L., Brooklyn—Physics; Flying Club; Men's Choir; Jazz Club; Men's Glee Club; Poetry Club; Riding Club; SUSKI; Int. Rel. Club.

RAPISARDA, Anthony A., Brooklyn—Chemistry; Alpha Chi Sigma; ACS. RAPOPORT, Sally A., Larchmont—German. RATHKE, Theodore F., Highland Falls—History; Acacia; Outing Club; Intramurals.

RATZBURG, Phyllis E., Ringtown, Pa.—Psychology; Pi Beta Phi; Psi Chi; Sr. Guide. REED, Merl E., Baldwinsville—History; Chorus. REEDER, Laura L., New York City—Psychology; Alpha Epsilon Phi; Psi Chi; Huntington Club.

REESE, Donald T., Elizabeth, N. J.—Political Science; Pi Alpha Chi of Theta Alpha. REILLY, Jeremiah, Rockville Centre—English; Daily Orange; Summer Orange; Onondagan Staff; St. Thomas More. REILLY, William T., Bridgeport, Conn.—Psychology; IMA; Onondagan Staff.

RENIS, Robert F., New York City—History; Men's Glee Club; Men's Choir. RETZ, Louis D., Elmhurst—Zoology; IMA; Outing Club; Sr. Assembly. RICHTER, Helen L., Richmond, Va.—International Relations; IWA; HPA; SDA.

Liberal Arts

RISCH, Robert R., Flushing—International Relations; Sigma Alpha Epsilon; Kappa Beta Phi; Int. Rel. Club. ROHRABAUGH, Richard G., Baldwin Place—Radio; Men's Chorus. ROBERTS, Arthur, Utica—Psychology; Phi Kappa Tau; Utica Club; Boar's Head Plays; Sr. Exec. Council.

ROBERTS, Myron S., New York City—Zoology; Tau Epsilon Phi; Pre-Med Society; German Club. ROBINSON, James A., Cape Vincent—Social Studies; Social Studies Club. ROER, Edwin M., New York City—English; Zeta Beta Tau; Dramatics.

ROGERS, Morris R., Poughkeepsie—Microbiology; Pi Sigma; Speakers Bureau; Canterbury Club. ROMNEY, Leonard S., Bronx—Sociology; NAACP; Chapel; IZFA; Chapel Chimes. ROSE, Barbara D., Newton Center, Mass.—Music.

ROSE, Sheldon R., Bridgeport, Conn.—English; Fairfield County Club; Jazz Club; WAER. ROSELLE, Gerald E., Schenectady—English. ROSEN, Edward L., Brooklyn—Political Science, transfer from Champlain; Varsity Basketball.

ROSEN, Irene F., Hazelton, Pa.—Psychology; Alpha Epsilon Phi; Psi Chi; Panhell; Red Cross; Chapel. ROSENBAUM, Leo, Elmira—Zoology; Phi Sigma Delta; Chapel, First Cabinet; Freshman Commission, Co-Chrmn.; Chapel Choir; Men's Glee Club; Campus Chest. ROSENBERG, Bernard M., Paterson, N. J.—Zoology.

ROSENTHALL, William A., Brooklyn—English; Jewish Fellowship; Spanish Club. ROSS, Gerald, Newark, N. J.—Chemistry; Phi Epsilon Pi; Phi Beta Kappa; Sigma Pi Sigma; Red Cross; Chapel; ACS. ROSS, Richard S., Henderson—Economics.

ROSS, Steve W., New York City—Physics; IMA; Sigma Pi Sigma; Pi Mu Epsilon; Channing Club; Math Club; German Club. ROTH, Rella, Yonkers—Sociology; Sigma Delta Tau. ROTHENBERG, William, Clifton, N. J.—Political Science; MSG; WWO; Intramurals.

Class of 1950

ROTHSCHILD, Bertram H., Brooklyn—Psychology; Psi Chi. ROWE, David, Winthrop, Mass.—Economics; IMA; Intramurals. ROWE, Merry, Waterbury, Vt.—English; Alpha Gamma Delta.

ROWE, Richard C., Friendship—Geology; Geology Club; UNASU. ROWLANDS, Dorothy M., Sherrill—Geography; IWA; Geography Club; Syracuse-in-China; Chapel. ROZNOWSKI, Donald M., Syracuse—Geography; Pi Gamma Mu; Geography Club; Chapel.

RUDDY, Patricia M., Little Silver, N. J.—Plant Sciences; Gamma Phi Beta; Pi Sigma, Pres.; Sr. Guide; Chapel. RUMBLES, Barbara, Stamford, Conn.—Sociology; Sigma Kappa; Student Union; Spanish Club; Lutheran Student Assn.; Chapel. RUPPE, Edward, Woodhaven—Radio; WAER; St. Thomas More.

RYAN, Whitney H., Syracuse—English; Psi Upsilon; Kappa Beta Phi. SACK, Jean B., New York City—Fine Arts Concentration; WAA Board; T&B; Orchesis, Pres.; Campus Chest; HPA. SACHS, Bernice H., Baltimore, Md.—Psychology; Alpha Epsilon Phi; Jewish Fellowship; IZFA; Spring Week End; Chapel; Campus Chest.

SACKS, Harold H., New York City—English; Nova Club; Chapel; IZFA; NAACP; Philosophy Club; Campus Chest; Fieldhouse Foundation. SAHLE, Alvin W., Syracuse—Economics; Delta Tau Delta; Pi Gamma Mu; Eco. Club. SALADON, Henrietta, Calverton—Laboratory Technician; IWA; HPA; Jewish Fellowship; NISA; Campus Chest.

SALMANOWITZ, Arlene, New York City—Sociology; Phi Sigma Sigma; Chapel; Fieldhouse Foundation; UJA. SARASOHN, Sylvan H., Newark, N. J.—Chemistry; Phi Epsilon Pi; Phi Beta Kappa; Sigma Pi Sigma; Alpha Epsilon Delta; ACS; MSG; Campus Chest; Chapel; Soph. Hop; Skyliner's Club. SCHACHER, Robert B., New York City—Zoology; Jazz Club.

SCHAEFER, Betty M., Yonkers—Botany; Alpha Chi Omega; Chapel; Westchester Club. SCHAPIRO, Kenneth C., Endicott—Psychology; Zeta Beta Tau; Varsity Tennis. SCHICK, Martin, Brooklyn—Chemistry; UNASU; Debate Club; Pre-Med Society; Int. Rel. Club.

Liberal Arts

SCHIFFNER, Robert A., Wharton, N. J.—History; Varsity Football; Baseball. SCHILDKRAUT, Daniel, New York City—Zoology; Acacia; MSG; '50 Times. SCHILLER, Marjorie C., Syracuse—Sociology.

SCHINE, Renee H., Gloversville—Fine Arts Concentration; Alpha Epsilon Phi; Syracusan. SCHLACHTER, Christine, Jamaica—Sociology; WWO; St. Thomas More. SCHLESSEL, Donald A., New York City—Philosophy; Phi Sigma Delta; Philosophy Club; Intramurals.

SCHNEIDERMAN, Joan, Laurelton—Zoology; Alpha Epsilon Phi; IZFA; Chorus. SCHOENFELD, Paula M., New York City—History; UWF; Jewish Fellowship. SCHREITER, Seymour L., Scotia—Philosophy; Theta Beta Phi; German Club; Botany Club; Stamp Club.

SCHULMAN, Arnold R., Brooklyn—Political Science; Men's Glee Club; Poetry Club; Riding Club; Int. Rel. Club; Jazz Club; SUSKI; Flying Club; Outing Club. SCHULTZ, Jack, Elmhurst—Political Science; Alpha Epsilon Pi; Daily Orange; Debating Club. SCHUMAN, Harriet L., Hartford, Conn.—Sociology; Iota Alpha Pi; Chapel; Triple S; IZFA.

SCHWARTZ, Phyllis G., New York City—English; Sr. Assembly; Campus Chest; Bridge Club. SCHWARTZ, Sandra, New York City—English; WAER; WAA; Chapel. SCHWARTZ, Seymour S., Yonkers—Political Science; Int. Rel. Club; Bridge Club.

SCIARRINO, Thomas K., Mt. Morris—History; Pi Alpha Chi; CYO; St. Thomas More; Intramurals. SCIBIOR, Frank S., Syracuse—Russian Studies; Kappa Sigma. SCOTT, Betty R., Syracuse—English; Kappa Kappa Gamma; Phi Beta Kappa; Eta Pi Upsilon; Theta Beta Phi; Rho Delta Phi; Chapel, Co-Chrmn.; WSG; Campus Leaders.

SCOTT, Donald W., Syracuse—English. SCROBOLA, Jean M., Wilkes-Barre, Pa.—Chemistry; Alpha Delta Pi; Alpha Epsilon Delta; ACS; HPA; Red Cross. SEHLER, I. Leonard, Brooklyn—Pre-Med; IMA; Chapel, First Cabinet; Sr. Assembly; UJA, Pres.; Jewish Fellowship; ACS; Chapel; Co-Op Council.

Class of 1950

SELTZER, Sonia M., Brookline, Mass—Sociology; IZFA; HPA; WAA. SELTZOW, Harry, Flushing—Zoology, Transfer from Hobart; UWF; Campus Chest. SENDEROFF Elliot, Passaic, N. J.—Psychology; Alpha Epsilon Pi; Phi Beta Kappa; Alpha Epsilon Delta, Pres.; Sigma Pi Sigma; Psi Chi; Sr. Exec. Council.

SENSEMAN, Richard B., Harrisburg, Pa.—Geology; Sigma Pi, Pres. SEYMOUR, Myrah J., West Hartford, Conn.—Sociology; Delta Delta Delta; WAA; Huntington Club. SIEGAL, Seymour A., Brooklyn—Zoology; Alpha Epsilon Delta; Delta Phi Alpha; Sigma Pi Sigma; IZFA; Jewish Fellowship; German Club; Intramurals.

SHANAHAN, Neville, Jamestown—Radio; Delta Upsilon; Tau Theta Upsilon, Pres.; Orange Key, Pres.; HFC Ball, Chrmn.; Radio Workshop. SHANKLIN, Carol W., Washington, D. C.—Recreation; Kappa Delta; Outing Club; HPA; Chapel. SHAPAN, Eugene H., Brooklyn—Russian Studies; Russian Club.

SHAPIRO, Gloria, Miami Beach, Fla.—Psychology; Jewish Fellowship. SHAUGHNESSY, Thomas M., LeRoy—Law; Delta Upsilon; St. Thomas More; Pre-Law Club; CYO. SHAW, Kennedy, Pasadena, Calif. —Political Science; Phi Gamma Delta; Pi Alpha Tau; Varsity Crew, Mgr.; Rowing Club.

SHAW, Roy L., Pemberton, N. J.—Political Science-Journalism. SHEA, Gordon F., Syracuse—Geography, Transfer from U. of Miami, Fla. SHERTER, June M., Newton, Mass.—Psychology; HPA; Jewish Fellowship; IZFA; Onondagan Staff; UJA; WAA.

SHELDON, Donald J., Buffalo—Sociology; Kappa Sigma; Scalp & Blade. SHERWOOD, Helen F., Yonkers—Sociology; Delta Delta Delta; Huntington Club; WAA; Red Cross; Chapel. SHIRLEY, Marianne, Great Neck—English; Delta Delta Delta; UNASU; WAA; Student Union.

SHIRIRO, Robert L., Dobbs Ferry—Psychology; IMA; Civil Service; MSG; SDA; Activities Center. SIEGLER, Stanley W., Belleville, N. J.—Chemistry; Phi Kappa Tau; Phi Beta Kappa; Alpha Epsilon Delta; German Club. SILCOCK, Joan R., Newburgh —Sociology; Gamma Phi Beta; Chapel; Sr. Exec. Council; Huntington Club; WAA; SSS.

Liberal Arts

SILVERMAN, Sanford D., Yonkers—Zoology; Tau Delta Phi; Pre-med Society; SUSKI; Campus Chest. SILVERSTEIN, Carl, Richmond Hill—Mathematics; Pi Alpha Tau; Varsity Basketball, Mgr. SILVERSTEIN, Howard, Forest Hills—Sociology.

SIVER, Barbara J., Bloomfield, N. J.—Latin American Sequence; Delta Zeta; Spanish Club; Chapel. SLADKUS, Harvey I., Brooklyn—Political Science; Phi Epsilon Pi, Pres.; Jewish Fellowship; MSG; Intramurals. SLAHOR, Milan, Syracuse—Bible; Theta Chi Beta; Campus Leaders; Chapel, First Cabinet; Powers Club, Chrmn.; Bible Club.

SLATER, Joan, Paterson, N. J.—English; Sigma Delta Tau; WAA; Red Cross; Campus Chest; Jewish Fellowship; Chapel. SLATER, Robert, Syracuse—English. SMATHERS, Frank G., Poughkeepsie—Economics; Theta Chi.

SMITH, Anne G., Syracuse—English; Alpha Omicron Pi; Daily Orange; Syrcico; Jazz Club; Book Mart; St. Thomas More; WAER; Campus Chest. SMITH, Betsey J., Riverdale, N. D.—Psychology; Gamma Phi Beta; WSG, Pres.; Eta Pi Upsilon; Phi Beta Kappa; Psi Chi; Cheerleader; Campus Leaders; NSA; Onondagan Staff; Chapel. SMITH, Frances B., Baltimore, Md.—Mathematics; Math Club; WAA.

SMITH, Gordon W., Wesleyville, Pa.—Gymnastic Team; Varsity Club. SMITH, Joseph H., Painted Post—Mathematics; Beta Sigma Psi. SMITH, Leonard, Richmond Hill—Zoology.

SMITH, Nancy J., Syracuse—English; Syrcico. SMITH, Richard E., Dundee—English-radio; WAER. SMITH, Robert V., Binghamton—Mathematics; Math Club, Pres.

SMITH, William E., Jr., Florence, Mass.—English; Pi Alpha Chi of Theta Alpha, Pres.; SUSKI; Ski School Instructor. SNARE, Philip F., Chatham Center—Latin American Sequence; Phi Beta Kappa; Phi Sigma Iota; Spanish Club; Chapel Choir. SOBEL, Garrison L., New York City—Philosophy; Tau Epsilon Phi; Theta Beta Phi; Pi Mu Epsilon; Sigma Pi Sigma; Campus Chest; Fieldhouse Foundation; Philosophy Club; Int. Rel. Club.

Class of 1950

SOKOBIN, Alan M., Newark, N. J.—Bible; Alpha Delta Epsilon; Alpha Phi Omega; Bible Club; Powers Club. SPECTOR, Alan M., Atlantic City, N. J.—Psychology; IMA; Psi Chi; Alpha Delta Epsilon; Int. Rel. Club; Spanish Club. SPENCER, Harry E., Collins—Chemistry; Pi Alpha Chi; Alpha Phi Omega; Alpha Chi Sigma; Sigma Pi Sigma; Intramurals.

SPIELER, Clifford, New York City—History. SPIVACK, Isadore L., Montreal, Quebec—Zoology. SPIVACK, Murray L., Brooklyn—French; French Club; Spanish Club; Italian Club.

SPOOR, Roth M., Morrisville—Psychology; Chapel, Second Cabinet, Co-chrmn.; Psi Chi; Campus Leaders; Westminster Fellowship. SPRINGER, Roy A., New York City—Zoology; Symphonic Band. STANDING, Robert S., Bethlehem, Pa.—History; Lambda Chi Alpha; T&B; Chapel Choir; Chorus; Intramurals. murals.

ST. ANGELO, Nick, Providence, R. I.—Political Science; Sigma Pi. STAPLES, William L., Brooklyn—Psychology; Theta Chi, Pres.; MSG; Campus Chest; Syracuse-in-China; Psi Chi; Co-op Council. STATKOWSKI, Walter M., Plainfield, N. J.—Psychology.

STAUB, Norman C., Syracuse—Zoology; Alpha Kappa Kappa; Pi Mu Epsilon; Math Club, Chrmn. STEEN, Kalman A., Trenton, N. J.—Economics; Eco. Club; Chapel. ST. JAMES, Helen, Denver, Colo.—English; HPA.

STRAIT, Stephen N., Canandaigua; Philosophy; Beta Theta Pi; Onondagan Staff; Daily Orange; Winter Carnival; Chorus; Jr. Prom. STEIKER, Daniel D., New York City—Chemistry; Tau Delta Phi; Sigma Pi Sigma; Symphony Orch.; Band; MSG; Men's Glee Club. STEIN, Samuel, Passaic, N. J.—Political Science; Alpha Epsilon Pi; Varsity Track.

STERN, Robert D., New York City—Psychology; Phi Sigma Delta; Alpha Phi Omega; Fieldhouse Foundation. STOBNICKE, Paul P., Oswego—Medicine; Delta Phi Alpha; Alpha Kappa Kappa; Catholic Choir. STONE, Leon B., Utica—Psychology; Psi Chi; WAER; Daily Orange.

Liberal Arts

STRATTON, Donald W., Interlaken, N. J.—Political Science; Delta Upsilon. STREET, Sally, Syracuse—Pre-physiotherapy; Kappa Alpha Theta; City Women's Club; Chapel. STROME, Charles B., Jr., Wilkes-Barre, Pa.—Political Science; Alpha Chi Rho; Scabbard & Blade; MSG; Lacrosse; Campus Chest.

STRUMPF, Larry, New York City—English. STURTZ, John R., Lowville—Sociology; St. Thomas More. SULLIVAN, Virginia, Syracuse—Sociology; Kappa Kappa Gamma; Campus Chest; WAA; Onondagan Staff.

SURANYI-UNGER, Theodore, Jr., Budapest, Hungary—Economics; Delta Phi Alpha; Ski Instructor; Ski Patrol; Germaan Club. SWALES, William R., Elmira—Sociology; Alpha Phi Omega; Powers Club. SWAN, Donald, Freeport—Geography; Geology Club.

TAFT, William H., Rome—Political Science; IMA; Poli. Sci. Club, Pres.; UNASU; Daily Orange; MSG. TANNENBAUM, Daniel, Bronx—Sociology. TEICH, Bertram, Great Neck—English; Pi Lambda Phi; Intramurals.

TEMEL, Bernard J., Passaic, N. J.—American Studies; Alpha Epsilon Pi; Varsity Boxing; J.V. Football; Student Union; Intramurals. TEPPER, Rita R., West Orange, N. J.—Spanish; Jewish Fellowship; IZFA; UNASU; Spanish Club. THOMPSON, Howard J., New York City—Psychology; Psi Chi; Sigma Delta Chi; Daily Orange; German Club.

THOMSON, George H., Lakeland, Fla.—Psychology, Transfer from Fla. Southern College; Pi Kappa Alpha, Pres.; MSG; UWF. THOR, Lorraine E., Chittenango—Psychology. TOLLEY, June W., Macomb, Ill.—Spanish; Pi Beta Phi; WAA Board; Chapel Choir, Chorus; Triple S; Syracusan.

TREASURE, Barbara, Fulton—English; Rho Delta Phi; WSG; Jr. Class Exec. Council; HPA; WAER; Witch's Brew; SEGUE; Fieldhouse Foundation. TRACHTENBERG, Eugene B., Brooklyn—Zoology; Alpha Epsilon Delta; Daily Orange; Chapel; Intramurals. TROPE, Lois M., Charleston, W. Va.—English; Sigma Delta Tau; WAA; Student Union; Campus Chest; IZFA; Jewish Fellowship.

Class of 1950

TURKEL, Stuart, Brooklyn—Psychology; IMA; Alpha Epsilon Delta; Sigma Pi Sigma; Psi Chi; MSG. VAETH, Jerome M., Utica—History; Lambda Chi Alpha. VAIRO, John, Jersey Shore, Pa.—History.

VAN DERVEER, Robert H., North Syracuse—Science; Scabbard & Blade. VAN DER WART, Esther, Schenectady—Psychology; Alpha Gamma Delta; Psi Chi; Campus Guides, Co-chrmn.; Chapel, First Cabinet; Onondagan, Jr. Ed.; Campus Leaders; WSG; HPA; NAACP; Campus Chest. VANDERVELD, Leonard, Jr., Ridgewood, N. J.—History; Scabbard & Blade.

VAN VOORHIS, Frederick S., Jr., Saugerties—Economics-Advertising; Marching Band. VERSCHOOR, George, Mamaroneck—Economics; Delta Kappa Epsilon; Westchester Club; Eco. Club; WWO; Summer Orange. VICTOR, Thomas W., Newburgh—Sociology; IMA; Varsity Track; Outing Club; UW; Intramurals.

VITILLE, Loretta C., Newark, N. J.—English; Italian Club; Spanish Club. VOSBURGH, Frank E., Kinderhook—Zeta Psi; Scabbard & Blade. WAGNER, Tobia R., Brooklyn—Fine Arts Concentration; Delta Phi Epsilon; Panhell; Chapel; Spanish Club.

WAGONER, Richard D., Fulton—English; Delta Upsilon. WALDMAN, Sheldon, Brooklyn—Psychology; Psi Chi; Jewish Fellowsship; IZFA; UWF. WARDNER, Carolyn L., Syracuse—Bible; IWA; Theta Chi Beta; Bible Club, Pres.; Powers Club; Methodist Fellowship; Chapel.

WARGER, Vincent J., Irvington, N. J.—English; Alpha Chi Rho; IFC. WARREN, Laura B., Boonville—English; Chorus. WATREL, Albert, Carlstadt, N. J.—Bacteriology; Varsity Football.

WEBB, Barbara J., Endicott—Fine Arts Concentration; Sr. Council; Chorus. WEEKS, Donald, Johnson City—Sociology-Advertising; Pi Alpha Chi of Theta Alpha. WEIGERS, Edward, Brooklyn—Chemistry; IMA; Alpha Epsilon Delta; Bio-med Club; Baseball.

Liberal Arts

WEINBERG, Rosalyn J., Albany—Fine Arts Concentration; Transfer from Ithaca College; WAER; Int. Rel. Club; Chapel. WEISBOND, Ray, Syracuse—Political Science; Zeta Beta Tau; Phi Beta Kappa; Pi Gamma Mu; Pi Sigma Rho; Ski Instructor; MSG; Ski Patrol; SUSKI; Daily Orange. WEISS, Carol L., Chestnut Hill, Mass.—English; Alpha Epsilon Phi; WSG; Sr. Guide; Trad. Comm.; NSA; Campus Chest; Daily Orange; Sr. Class Exec. Council.

WESTCOTT, Malcolm R., Scranton, Pa.—Psychology; Phi Delta Theta; Psi Chi; Band. WHELER, A. Gordon, Jr., Syracuse—Physics; Phi Sigma Phi; ASCE. WHITE, Mercer, Syracuse—Philosophy; Psi Upsilon.

WHITE, Oliver G., Jr., Pleasantville—Bacteriology; Pi Kappa Alpha; Pi Sigma; Jr. Prom; IFC, German Club; Winter Carnival; Chapel. WHITE, William H., Ilion—Physics. WHITMORE, Charles C., Addison—Science; German Club.

WIESENTHAL, Richard S., New York City—Economics; IMA; Eco. Club. WILEY, William D., Watertown—Zoology; Delta Upsilon; Methodist Fellowship. WILLIAMS, Beverly A., Glen Ridge, N. J.—English; Alpha Phi; WSG; Chapel.

WILLIAMS, John A., Syracuse—English; Alpha Phi Alpha; NAACP. WILLIAMS, Raymond E., Utica—Economics; Eco. Club; Chapel. WILSON, Mary A., Salamanca—History.

WILSON, William G., Danbury, Conn.—Political Science; Zeta Psi; Int. Rel. Club. WINNICK, Gilbert H., New Haven, Conn.—Political Science; Zeta Beta Tau; IFC; MSG; House Pres.; IFC Week End, Chrmn. WINTERMUTE, Thomas J., Horseheads—Geology; IMA; Geology Club; Men's Glee Club.

WITHERELL, Roger C., Salamanca—Journalism-English; Acacia; Marching Band; Symphonic Band. WOLCOTT, Dean, Buffalo—Geology; Phi Delta Theta; Civil Service; IFC; Lacrosse; JV Football. WOLF, Sylvia F., Syracuse—Psychology; Psi Chi; Phi Beta Kappa; Alpha Kappa Delta, Pres.

Liberal Arts

WOLF, Emanuel, Brooklyn—Economics; IMA; Eco. Club; UNASU; Football. WOODFORD, Robert H., Marcellus—Sociology; Alpha Kappa Delta. WOODRUFF, Jean L., Newton, Mass.—Fine Arts Concentration; Pi Beta Phi; French Club; SUSKI; Int. Rel. Club; Soc. of Arts & Letters.

WOODS, Ann, Syracuse—Sociology; Alpha Chi Omega; WAA; Trad. Comm.; City Women's Club. WOODSIDE, Philip R., Summit, N. J.—Geology; IMA; Geology Club; L'Alliance Francaise; Chapel. WOOL, Myra, Uniontown, Pa.—Economics; Phi Sigma Sigma; IZFA; Eco. Club; WAA; SUSKI.

WOOLSEY, Aubry V., Jr., Upper Darby, Pa.—English. YANDEAU, Ralph A., Lowville—Mathematics; Math Club. YATES, Gordon R., Syracuse—English; Syracusan; Daily Orange; Chorus.

YINGLING, Margaret A., Brattleboro, Vt.—Sociology; Alpha Kappa Delta; Chapel; Student Union; Activities Center. YODER, Nancy A., Westfield, N. J.—Sociology; Gamma Phi Beta; Red Cross; Chapel. YOUNG, Lee F., Syracuse—American Civilization; Sigma Alpha Epsilon; Pi Gamma Mu; Phi Kappa Alpha; Scabbard & Blade; Orange Key; Onondagan, Editor-in-Chief, '49 & '50; Campus Leaders; MSG; Frosh Handbook.

ZEHRUNG, Charlotte L., Dayton, O.—Economics; Delta Gamma; Chapel, First Cabinet; Onondagan Staff; Spanish Club; Daily Orange; Eco. Club; Sr. Guide; ZLOTKIN, Melvin, Freehold, N. J.—Sociology; Sigma Alpha Mu. ZUCKOFF, Walter H., Louisville, Ky.—Advertising; Daily Orange; Jewish Fellowship; WAER.

Alpha Epsilon Delta

First row, l. to r., S. Turkel, F. Goldstein, G. Behrman, sec.; E. Senderoff, pres.; S. Sarasohn, treas.; E. Kagan. Second row, L. Henschel, W. Grimm, M. Magar, F. Hesse, E. Trachtenberg, S. Siegal.

The object of the society is to encourage excellence in premedical scholarship, to stimulate an appreciation of the importance of premedical education in the study of medicine, to promote cooperation and contacts between medical and premedical students and educators in developing an adequate program of premedical education and to bind together similarly interested students.

Phi Sigma Rho

Left to right, B. Smith, M. Noble, A. Hartnick, treas.; M. Smith, pres., J. Ballentine.

Founded as a local honorary at Syracuse in 1945. Requirements include a 2.0 average in advanced political science subjects. Its purposes are to give recognition to superior undergraduate work in political science at Syracuse University; encourage further study and achievement in this field and to urge active participation in the solution of local, state, national, and international problems.

Phi Sigma Iota

Outer table, l. to r., Dr. H. Seris, J. Dunette, S. Weaver, L. Katcher, M. McFeeters, S. O'Blety, Dr. M. LaDuchr, A. Kustoff, A. Robertson, A. DiStefano, Dr. A. Balakian, D. Flynn, P. Snare, G. Guth, Dr. W. Flemming, M. Daley, H. Mahony, H. Bullock, Dr. R. Kelcham, J. Siegel, E. Kazanowski, C. Rose, G. Hunsohn, G. Newton, R. Ives. Inside table, G. Rogers, R. Armshwimer, M. Kilpatrick, J. Fitzpatrick, J. HellMerrit, H. Masslo, I. Fernandez, J. Lox, D. Rivers, Dr. J. Soffietti, Dr. A. Menut, D. Feldman, B. Bettan, A. Bobkiewicz, E. Ironson, R. Cohen, D. Mendenhall, M. Coons, E. Miller, S. Vitale.

The Phi Iota Chapter of the National Romance Language Honor Society, Phi Sigma Iota, was established at Syracuse University in 1946. Phi Sigma Iota encourages high scholarship and individual research in the field of romance languages and literatures and the promotion of amity between our nation and the nations using these languages. The Henry Ward Church Scholarship, in honor of the founder, is a stipend of $500, granted every three years to any qualified member of any chapter for the pursuance of graduate studies.

Pi Gamma Mu

First row, l. to r., R. Silvers, J. Barnett, S. Stone, L. Young, C. Riley, Jr., D. Peterson, S. Herman, M. Schub. Second row, l. to r., G. Smith, H. Richter, E. Bendow, J. Bernicker, M. Kroll, R. David, A. Ironson, S. Hughes. Third row, l. to r., B. King, H. Silver, G. Malcome, W. Hemmer, G. Halpin, G. Malkin, H. Grabino, T. Duffin, A. Hartnick, E. Clifford, N. Sheresky, J. Brownell, A. Paparmarkou, G. Culver, D. Dornbush, L. Nussbaum, M. Mulhisen, Professor J. Burkhead, H. Kline, E. Howe, R. White, J. Ballentine.

The purposes of the Zeta Chapter of Pi Gamma Mu, national social science honorary, are to improve scholarship in the social studies; to inspire social service to humanity; to engender sympathy toward others with different opinions and institutions. The privilege of membership in the Society is granted to those who have shown unusual interest and aptitude in the social sciences. Informal discussion meetings are held frequently. The faculty advisor is Jesse Burkhead.

Pi Sigma, the plant sciences honorary, was formed at Syracuse in 1948. The purpose of the organization is the promotion of scholarship and the furthering of professional interests and attitudes among the students majoring in this field. Eligibility is based on the following scholastic requirements: juniors and seniors with 2.0 in plant sciences and 2.2 for graduate students who have completed six hours of graduate work. Members are chosen on the basis of character and leadership as well.

The Syracuse university chapter of Psi Chi is a member chapter of the National Psychology honorary. One of the outstanding events of the year was the convocation held in March giving students "inside information" on the job opportunities in the various fields of the profession. Prominent professors in the field spoke on their areas of work. Present officers are: Allan Marshall, pres.; Howard Kaye, vice-pres.; Elaine Miller, sec.; and Gordon Cantor, treas.

Pi Sigma

First row, l. to r., C. Richberg, R. Sheldon, J. Dixon, M. Decker, M. Rodgers, treasurer; P. Ruddy, president; I. Mydlinski, secretary; Prof. D. D. Carpenter, D. Hewel, K. Crook. Second row, D. Steward, L. Hodowski, R. Long, F. Rupp, P. Grecny, L. McIntyre, A. Feldman, P. Borick, H. Newcomb, O. White. Third row, J. Carnicelli, J. Cox, B. Wright, J. Searle, B. Couler, R. Healy, J. D'Agostino, F. Lugg, M. Leipsig, W. Wright, S. Berman.

Psi Chi

First row, l. to r., A. Marshall, Dr. McKee, J. Colvert, A. Pusar, E. Twining, S. Wolf, H. Kaye. Second row, H. Kaplan, H. Norris, N. Canter, S. Opalot, S. Waldman, B. Portenoy, E. Van der Wart, R. Spoor. Third row, J. Lipsky, E. Weiner, H. Halpern, A. Larsen, H. Furster, C. Nienstedt, P. Wilson, R. Shiller, C. Robinson, W. Redman. Fourth row, J. Kirkpatrick, F. Carlton, A. Parlstone, S. Marcus, C. Marcus, M. Finkelstein, H. Goldmen, T. Thompen, J. Sternberg, E. Podosek, K. Marken, E. Miller, J. Jones, G. Gardner, G. Cantor, R. Young.

Pi Mu Epsilon

First row, l. to r., B. Muvdi, P. Waterman, M. Schwartz, R. Heidgeed, D. Wright, C. Langenhagen, R. Cooper, R. Pennock, G. Rausa, C. Banta, D. Puedy, Professor H. C. Bennett, Miss R. W. Stokes, D. Billet, B. Miller, A. Hatch, C. Hartman. Second row, H. Yung, Dr. M. F. Rosskopf, E. Dyre, L. Thomas, V. Hamilton, M. Brody, R. Smith, M. Young, C. Livingston, F. Marschall, M. Deterding, R. Cowdery, R. Conine, P. Simmons, J. Turner, L. Dion, J. Young, C. Greenberg. Third row, R. Richardson, R. Flynn, M. Chausovsky, L. Forrest, W. Glass, A. Acrivos, J. Sedor, V. Erikson, R. Cowdery, C. Delaney, P. Klein, R. Holt, R. Powers, N. Alperin, M. Woncik, S. Rosing, J. Surina, E. Tenenbaum.

Alpha Kappa Delta

First row, l. to r., D. Campbell, secretary; P. Delass, vice-president; S. Wolf, president; B. Birmbaum, treasurer; M. Yingling, Dr. B. Fox, faculty advisor. Second row, R. Woodford, C. Wille, C. McCrink, W. Breisky, F. Mattesson, E. Newhill, J. Trenery, L. Price.

Pi Mu Epsilon, national mathematics honorary fraternity, was founded at Syracuse university in 1915, and has grown until it now has nearly fifty chapters throughout the country. The activities of the Syracuse chapter for this year have included monthly meetings at which many interesting papers were presented, initiation and banquet at the Hotel Onondaga, and sponsoring a mathematics contest for New York State high school seniors, all of which combined to make an active year.

Under the leadership of Sylvia Wolf and faculty advisor, Dr. Byran Fox, Alpha Kappa Delta came of age this year and celebrated its twenty-first birthday on the Hill. The required 2.0 average in all sociology courses limited membership to a maximum of 30. Highlights of the year were: two successful banquets, a visit by the famed ethnologists, Dr. and Mrs. Richard Thurnwald, and a series of discussions on the many-sided topic of group conflicts. Pricilla Delass was elected president for the spring semester.

School of Nursing

Class of 1950

BAER, Mary E., Syracuse—Nursing; Agenda; Chapel; Soph Class, V.-Pres.; Honor Comm.; IVCF; Chorus. BERLETH, Helen M., Huntington Station—Nursing; HPA, Honor Comm.; Post Index; Jr. Class, V.-Pres.; Student Council, Pres. BERLOWE, Mindall, White Plains—Nursing; Agenda; Chapel.

BURDICK, Shirley M., Binghamton—Nursing; Agenda, Chrmn.; Student Nurses League, Pres.; HPA; WAA; Chapel. CAMPBELL, Jean M., Mountain View, N. J.—Nursing. CAUFIELD, Vaughn, Pulaski—Nursing; HPA; Honor Comm.; Chapel.

CLAIR, Charlotte, Salsville—Nursing; Agenda, Pres.; Student Nurses League; Student Council. CONDIT, Nancy L., Delmar—Nursing. COOKE, Harriet R., Syracuse—Public Health Nursing; Epsilon Sigma Alpha; Chapel; Skyliners Club; NOC.

CORNNEL, Elaine, Edmeston—Nursing; Agenda; Chorus; Post Index; Jr. Class, Sec.; Nurses Chorus; Methodist Fellowship. DAVIES, Patricia, New Hartford—Nursing; Frosh Class, V.-Pres. D'ESPOSO, Matilda, Syracuse—Nursing; Student Nurses League; Honor Code Comm., Pres.; Sr. Class, Pres.; HPA.

DIEFENDORF, Dorothy, Glens Falls—Nursing; Alpha Omicron Pi; HPA. EARLES, Virginia, Central Bridge—Nursing; Agenda. ESSOM, Janet I., Marathon—Nursing; Agenda; Nurses Chorus.

FALLON, Patricia M., Syracuse—Nursing; Kappa Delta Chorus; St. Thomas More; City Women's Club; Soph Class, Sec.; Student Council. FELPER, Beverly, Springfield, Mass.—Nursing; Jr. Class, Pres.; Soph Class, V.-Pres.; Agenda; Student Council.

FOSTER, Marilyn J., Kingston—Nursing; IWA; Chapel Board; Campus Chest; Methodist Fellowship. FROEHLICH, Eileen K., Syracuse—Nursing; Post Index; Honor Code Comm.; IZFA; Chorus. GILLESPIE, Anna C., Pitman, N. J.—Public Health Nursing.

Nursing

GRAY, Anne S., Greene—Nursing; Nurses Chorus; Chapel. HARTMANN, Madeline, Garfield, N. J.—Nursing; Agenda; St. Thomas More. HOLDEN, Anne D., Sherrill—Nursing; Sr. Class, Sec.

HOUSE, Jeanne T., Syracuse—Nursing; City Women's Club; Nurses Chorus. JOHNSON, G. Marion, Minerva—Nursing; Agenda; Baptist Fellowship; Chapel; Nurses Chorus. LACY, Elzada, Schenectady—Nursing; Methodist Fellowship; Stepsinging.

LANPHEAR, Mary L., Syracuse—Nursing; Agenda; Student Council. LEVINE, Judith Z., Auburn, Mass.—Nursing. LUETCHFORD, Norma, Solvay—Nursing; Nurses Chorus; Int. Rel. Comm.

LYNCH, Irene, Dewitt—Nursing; Theta Phi Alpha; St. Thomas More. MADOWSKY, June, Somerset, Mass.—Nursing; Agenda; Post Index; Nurses Chorus; Student Council; Sr. Class, Sec. McALLISTER, Mary J., Concord, N. H.—Nursing; Sr. Class, Vice-Pres.

MURPHY, Colleen V., Johnsonburg, Pa.—Nursing; IWA; Outing Club. MURRAY, Donna, Syracuse—Nursing; Soph Class, Treas.; Post Index, Ass't Ed. MURRAY, Patricia, Pulaski—Nursing; Chapel.

NICHOLSON, Joan, Gloversville—Nursing; Chorus; Post Index; HPA; Soph Class, Pres.; Honor Code Committee; Student Council. NOWAK, Janet M., Canadaigua—Nursing. OLIVER, Helen L., Washington, D. C.—Nursing; Agenda.

REDMOND, Ellen, Evans Mills—Nursing. RIEDE, Marilyne, Belleville, N. J.—Nursing; Queen of Nurses, Valentine Ball, '49; HPA. ROSE, Priscilla, New York City—Nursing; Honor Comm.; Chapel; HPA.

SEAVEY, Florence, Gouverneur—Nursing; Methodist Fellowship; Sr. Class, Treas.; Chapel. SHELTON, Martha D., Fredonia—Nursing; Alpha Omicron Pi. SHUTTS, Pauline L., Hannibal—Nursing; Post Index.

VINCENT, Shirley, Watertown—Nursing. ULLRICH, Harriet, Youngstown—Nursing; Honor Comm. WHITE, Carol V., La Fargeville—Nursing; Soph. Class Exec. Council; HPA.

WILKINS, Dorothy L., Newburgh—Nursing; Nurses Chorus; stepsinging. WILSON, Nancy J., Westboro, Mass.—Nursing; Nurses Chorus; Methodist Fellowship; Jr. Class, Treas.; Sr. Class, V. Pres.

Agenda

Agenda, the Nursing School honorary, has completed its first year of activities since recent reorganization. Included are the initiation of new members at the tea, presenting a program on opportunities in nursing with top speakers and helping the sophomore class with its candlelight capping service. It is hoped that the program of the Agenda Society may be broadened next year.

First row, l. to r., J. Essom, M. Johnson, B. Flachsland. Second row, E. Cornnell, M. Lamphear, J. Madowsky.

School of Speech

Speech

BARTLETT, Robert B., Camillus—Radio; Alpha Epsilon Rho; Sigma Tau Rho; WAER; Dramatics. BLANEY, Gerald N., Syracuse—Radio; Sigma Chi. BLAYMORE, Dorothy, Mt. Vernon—Speech Arts.

BLEY, Norbert P., Hamburg—Radio; Men's Glee Club; WAER; Fieldhouse Foundation. BLOOM, Leo M., Bridgeport, Conn.—Drama; Sigma Tau Rho; Dramatics. BOYD, Chester L., Jr., Kansas City, Mo. —Drama; Alpha Phi Alpha; Boar's Head.

CAMPBELL, Edward C., Winnetka, Ill.—Speech; Kappa Sigma; Alpha Epsilon Rho; Sigma Tau Rho; WAER. CARNES, Arthur J., II, Narrows, N. H.—Drama; Sigma Tau Rho; Boar's Head. CASAMO, Anthony R., Jr., Syracuse—Speech; Dramatics; Intramurals.

CASE, E. Lewis, Baldwinsville—Speech; Sigma Tau Rho. CHOMSKY, Marvin J., Brooklyn—Drama; Rho Delta Phi; T&B; Boar's Head. COHEN, Harold, New York City—Drama; Sigma Tau Rho; Dramatics.

CORBIN, Albert H., New Britain, Conn.—Drama, Sigma Tau Rho; Boar's Head. DELLOSA, Frances E., Lake Mahopac—Speech; CYO; Flying Club; Student Union. FIRESTONE, Sandra, Brooklyn—Speech; Iota Alpha Pi; Zeta Phi Eta; Radio Workshop.

FOOTE, Barbara, Northville—Speech Correction; HPA; Campus Chest; WWO; Chorus. FRANKEL, Allye, Belle Harbor—Drama; Iota Alpha Pi; Rho Delta Phi; Zeta Phi Eta; Boar's Head; T&B; Symphony Orch. GERBINO, Vincent, Valley Stream—Drama; Kappa Sigma; T&B; Boar's Head.

GLOVER, Charles T., Jr., Mattituck—Advertising; UWF. GORDON, Charlotte, Washington, D. C.—Radio; IWA; Alpha Epsilon Rho; Jr. Class, V.-Pres.; WAER. GOULD, Elizabeth C., Grosse Pointe Park, Mich.—Drama; Kappa Alpha Theta; Boar's Head; WAA; Syracusan; Book Mart; Children's Theatre.

Class of 1950

HEMMELSTEIN, Anita, Chicago, Ill.—Speech; Sigma Delta Tau; Campus Chest; Radio Workshop; Student Union. HOWELLS, Millicent, Gouldsboro, Pa.—Drama; Chi Omega; Zeta Phi Eta; Boar's Head; City Guides; Chapel, First Cabinet. HUTCHINGS, Robert, Attica—Speech-Radio; Sigma Beta; WAER; Dramatics.

JOHNSON, G. Alan, Syracuse—Radio; Pi Kappa Alpha; Kappa Beta Phi; Phi Kappa Alpha; Pi Alpha Tau; IFC, Pres.; Boxing Mgr.; Frosh Class, Treas. JONES, Bettie L., York, Pa.—Speech; Alpha Chi Omega; Chapel; Flying Club; Chapel Choir. KARSEN, Barbara J., Long Beach—Political Science; Sigma Delta Tau; Varsity Debate Team; IRC.

KRAMER, Jennie L., Blooming Grove—Speech; WAER; WAA. LA CLAIRE, Robert S., Johnson City—Speech; Sigma Nu; Soph Hop. LESNICK, Michael T., Cortland—Radio; Lambda Chi Alpha; WAER; Segue; Radio "Ham" Club; Outing Club; Russian Club; TV Society; Daily Orange; Camera Club.

LEVY, Rosemary, Freeport—Drama; Alpha Epsilon Phi; UJA; UWF; Syracusan. LLORD, Gerald, Jersey Mills, Pa.—Drama. LYONS, Richard C., Maplewood, N. J.—Radio; Phi Kappa Psi; Alpha Epsilon Rho, Pres. of S. U. Chapter and National; WAER; IFC Ball, Chrmn.

MALLERY, Mary L., Howes Cave—Speech & Drama; Delta Zeta; WAA; Frosh Handbook; WAER; Chapel; Onondagan Staff. McALLISTER, Ellen J., Rome—Speech; Zeta Phi Eta. McCANN, Francis T., Astoria—Radio; Sigma Tau Rho, Pres.; WAER; JV Basketball; Intramurals.

MENEFEE, Peggy, Baltimore, Md.—Drama; Zeta Phi Eta; Boar's Head; Jr. Guide; Dramatics. MEOLA, Dolores A., Middletown—Drama; T&B; Boar's Head; WAA; Christmas Pageant, '46. MOORE, John J., Towanda, Pa.—Drama; Sigma Tau Rho; Boar's Head; T&B.

MUIR, Alexander M., Paterson, N. J.—Radio; WAER; ROTC. NELSON, John L., New York City—Radio; Alpha Sigma Phi; WAER; Daily Orange; IFC; Philosophy Club. PANAGES, Alicia M., Portland, Me.—Radio; Chi Omega; Alpha Epsilon Rho; Zeta Phi Eta; Sr. Guide; HPA; Student Union; Chapel; WAER; Boar's Head.

Speech

PARNELL, Jeannie, Piffard—Speech; WAA; Chapel; UWF. RITCHIE, Barbara J., Hartford, Conn.—Radio; Kappa Delta; Alpha Epsilon Rho; Zeta Phi Eta; WAER; Jazz Club; Designers in Sound; St. Thomas More; WAA. ROSEN, Charles R., Newark, N. J.—Radio; WAER; TV Society.

SACHS, Aline J., Wilmington, Del.—Speech, Bridge Club; Elmira Club. SHALLECK, Alan J., New York City—Drama; Tau Delta Phi; Sigma Tau Rho; Boar's Head. SMITH, Ronald D., Rochester—Drama; Phi Kappa Psi; Chapel; Boar's Head.

SPERLING, Gerald J., Buffalo—Speech; Phi Epsilon Pi; Alpha Epsilon Rho; WAER; Segue; Children's Theater. STILLER, Gerald, New York City—Drama; Tau Delta Phi; Sigma Tau Rho; Boar's Head; T&B. STROUGH, Jean, Rome—Speech; Chi Omega; WAA; Soc. of Arts & Letters; Student Union; Chapel; Methodist Fellowship.

TAYLOR, William H., Stroudsburg, Pa.—Speech; Beta Theta Pi. URDANG, George M., Utica—Radio-Journalism; Daily Orange; Syracusan; Fieldhouse Foundation. VAN ZUILEN, Jean, Forest Hills—Speech; Women Vets.

VENHO, Harold V., Ashtabula, O.—Radio, transfer from Muskingum College; Sigma Tau Rho; Alpha Epsilon Rho; Phi Mu Alpha; WAER; Music Director; T&B; Chapel, First Cabinet. WAHL, Barbara, Brookline, Mass.—Speech; Sigma Delta Tau, Pres.; Sr. Assembly; Syracusan; Jewish Fellowship; IZFA; Campus Chest. WAITZ, Joselyn, Short Hills, N. J.—Speech; Alpha Omicron Pi; Boar's Head; WAA; Chapel; Book Mart.

WEISMAN, Joel M., Woodmere—Radio; Phi Epsilon Pi; Radio Workshop; TV Society; Soph Hop; Intramurals. WERMAN, Judith, Hewlett—Speech. WRIGHT, Donald L., Rochester—Radio; Phi Kappa Psi; WAER; Chapel; Marching Band; Civil Service; Genesee Valley Club; Intramurals.

Gerry Stiller learns how . . .

Over the airways.

Zeta Phi Eta

First row, left to right—S. Macy, Mrs. H. Kline, M. Howells, A. Panages, E. McAllister. Second row—S. Firestone, S. Anthony, P. Menefee, A. Frankel, B. Ritchie, R. Selsky, A. Wallace.

Zeta Phi Eta is a professional fraternity for women in the field of speech arts. It strives to render both loyalty and service to the university. "Zeta" helps to do this by fostering sound scholarship and promoting good fellowship and friendliness within the student body. This year Delta chapter again sponsored the annual School of Speech tea for freshmen, the traditional Christmas pageant and the second School of Speech weekend. "Zeta" supports worthy speech and dramatic enterprises.

University College

Standing, l. to r., R. Sturges, R. Fine, G. Gualtieri, C. Weiss, W. Archbold, M. Zausner, A. Friedman.
Sitting, l. to r., A. Raskin, E. Miller, R. Faselt, J. Berger, E. Senderoff.

Senior Class

The class of the half-century started its freshman year the same as almost every other freshman class—winning the tug-of-war from the sophomores—but as it swung into its final year there were three things notable about it. It was the first class since the war not to have a majority of veterans in it, it was the largest

Bob Faselt, president

Greg Gualtieri, vice-president

Jean Berger, secretary

Bill Archbold, treasurer

class in the history of the university and it was also the poorest. At the start of its last year the class found itself saddled with a debt of more than $1,300.

The most pressing and immediate problem was the class debt. Marty Zausner edited a book containing the best songs and cheers of Syracuse and the class made over $200 selling it to students and alumni. The executive council hesitantly levied class dues of 50 cents on each senior, but with a minimum of grumbling and a maximum of cooperation, '50ers forked over, and by midyear they decreased their debit by more than half. By the time the strictly formal Senior Ball is held on Saturday night of Spring Week End, it is expected that class treasurer Bill Archbold will be able to make black entries in his books.

But the Senior Class is not concerned only with immediate problems. Plans are underway for class reunions and tentative work has started to make their fiftieth reunion—in the year A.D. 2000—the biggest thing to hit Syracuse in the century.

Graduation concert on the Oval

Juniors take lanterns from graduating seniors

Junior Class

The class of '51 started off the year with plans for an active and constructive junior year and a dynamic leadership.

Co-chairmened by Carol Andres and Herb Rosenberg, the Junior Prom had Eliot Lawrence for music, "Sentimental Journey" for a theme, and Saturday night of Colgate Weekend for its date. The dance was keyed not only to the undergrads, but also to the hundreds of alumns returning to their alma mater for Syracuse's third homecoming weekend. Close to 3,000 people crowded the floor of the West Jefferson Street Armory to dance to Lawrence's music and watch the Orange Key tapping and the awarding of the Colgate football trophy. The dancers poured enough shekels into the till to enable class treasurer Glenn Dennis to dip into the black ink.

The juniors also made the headlines with their $300 pledge to the "On," preparations for a junior women's honorary and a class night. Arrangements for the class gift, a statue of the Saltine Warrior to be erected in front of the Fieldhouse, were begun, too.

So as the moving-up day rolled around, the Class of '51 could not only look forward to a great senior year, but also look backward to an active and constructive junior year.

First row, left to right—G. Dennis, C. Johnson, D. Polley, S. Horowitz, J. Shepard.
Second row, left to right—P. Naber, M. Elfin, R. Lemer, J. Fonder, C. Noselson, R. Shogan, P. Wright.

Orange Key

Orange Key is Syracuse's Junior Men's Honorary. The year started with a rush for the ten Key members, under the leadership of president Mark Shepard, when they returned early in the fall to take charge of the sale of Frosh lids. The next big event was Colgate Weekend, a record-smashing poster contest, bonfire, and pep rally indicated that the hard work Orange Key members put into it was worth while. The second semester brought five new Key members and the Block S Banquet. This year's banquet featured, in addition to its regular function of awarding athletic letters and awards, Adolph Rupp as chief speaker. Throughout the whole year there was the job of greeting visiting teams and making them feel at home in Syracuse.

In addition to its regular functions, Orange Key undertook several special projects to improve Syracuse University. Among these, it introduced and carried through a plan to have Mestrovic make a statue of Syracuse's traditional Onondaga Indian which will stand on campus or in front of the Student Fieldhouse. When the ONONDAGAN needed support, Orange Key guaranteed financial backing to the tune of one hundred issues.

This year Orange Key has primarily strived to maintain its worthy tradition of encouraging and recognizing leadership in its outstanding Junior men and performing services for Syracuse University that will improve the university's present and future functioning.

First row, left to right—K. Hunte, G. Rabbitt, M. Crandell, M. Sheppard, president; R. Lemer, D. Stites, R. Wilkinson, D. C. Polley. Second row—S. Shoen, J. Kiley, Dean E. H. Faigle, D. Weill, L. Zweig, M. Elfin, R. Shogan, M. Sarvay.

Elliot Lawrence and the Junior Prom.

Sophomore Class

First row, left to right—B. Hicks, D. Hussey, S. Mendalowski, R. Korstvedt. Second row—S. Geogkjian, N. Doane, J. Mailler, J. Tisdall, G. Axelson, F. Schrenzel, D. Safran. Absent—R. Feiler.

Under the leadership of a strong united executive council the class of '52 had a highly successful year. The first major activity was playing a part in orienting the Freshman class. The executive council saw every freshman personally, and carefully explained the meaning of class and student body government. What student government means to you personally as well as what it means to the university were the main questions answered. Trying to revive the system of hazing, the class not only executed the orientation but also instituted a sophomore court to mete out punishment to the freshmen guilty of misdemeanors such as failures to tip their lids to upperclassmen. The Goon Squad acting as the police force did a noble job toward enforcing freshman laws. The court held its session just prior to the Lafayette game where many offenders were tried by the robed judiciary.

The functions of the class executive council not only include representing the class to the administration and to the rest of the student body, but also include the responsibility of creating a unified group out of a disorganized class of 3000 students who happen to have only one thing in common, their graduation in 1952. This year's sophomore class made an attempt at unification by the establishment of the advisory assembly, a group of 50 interested sophomores, who represented

Sophomores punish freshmen for refusing to wear their lids.

Class Officers

R. Korstvedt, treasurer; S. Mendalowski, secretary; R. Hicks, president. Absent: R. Feiler, vice-president.

the class directly and aided in the planning and execution of class activities.

The sophomore class has also been active in "cleaning" up its debt by taking over Don Safran's dry cleaning business for a week. In December the class paper, the " '52 Pickup," under the editorship of Kurt Rhodes, appeared. In February, the class sponsored the sale of university blazers which they hope to establish as a tradition at Syracuse, and, on March 25, they held the annual Soph Hop with music by Charlie Spivak.

Congratulations to the class of '52 for its noble and fruitful effort toward unification of the class and improvement to the university.

Editor of the " '52 Pickup" and Rita Feiler compose copy.

Members of the class of '52 examine the new university blazer jacket

Freshman Class

First row, l. to r., J. Stern, M. Epstein, R. Della Posta, A. Mayo, J. Britton, E. Frankfurt. Second row, S. Grossman, P. Rayno, R. Stine, T. Carter, K. Goekjian, G. Herer.

The Freshman Class swiftly made their appearance known on the Hill last September when thousands of orange lids were seen dotting the campus. The first class in many years to be the "straight out of high school crowd" brought back to Syracuse the old "College Joe" traditions.

The class showed its independence when, in the freshmen elections, they split the vote and elected a Nonpartisan president and Co-op vice-president, secretary and treasurer. Evidence of the class' unity could be seen when, at their first class convocation, they voted in full favor of frosh lids and the freshmen placard cheering section. The 300 or more frosh, the largest attendance at a class convo in many years, showed much enthusiasm.

Immediately after the convocation, the class executive council started working. They formed a "Frosh Problems Committee" representative of all freshman living centers plus the city students. This committee brought all gripes from the class to the eyes of the council, and through them, to the administration. Through the efforts of this committee, more cleaning utensils for Skytop dorms were secured, dining hall conditions were improved, a new Skytop bus shelter was erected, and the university bus schedule was improved.

Ballet satire at Big Chum Party for new coeds

Under the heading of dining hall conditions, the frosh went all-out to discover just exactly what their class wanted. A vote was taken among the freshmen and it was discovered that the majority of the group were against mixed seating. However, through '53ers, a new system was initiated, where a student forgetting his meal ticket might pay a small deposit in order to avoid missing his meal.

Conforming with the Christmas spirit, the freshmen started their own caroling program. With torches of light and raised voices, the eager crowd walked the streets and serenaded the cottages. During the same month, a group of spirited frosh published their own paper, " '53 Flyer," a project which, because of lack of funds, could not be continued. The class also contributed to the university's Fieldhouse Foundation drive with many representatives working as committee chairmen and members.

Orientation wear

In January, plans for the big event, "Freshman Weekend," were in the making. From the flood of applications for committee jobs, Bill Persky and Janice Sears were selected as the general co-chairmen. The weekend of April 1 exemplified the freshman spirit. A new tradition, a color war between the dorms, was instigated. The "Fools Fantasy" weekend was a hit; the "Moon Mist" semi-formal held at Sims, the open house, the sports events and talent shows, the informal dance, and the Chapel events made the weekend one filled with fun and excitement.

Thus ending their year, the frosh class looked forward to "moving-up day" when they, as new sophomores, could welcome the prospect of "big brothering" a new batch of enthusiastic freshmen.

Class Officers

First row, A. Mayo, vice-president; M. Epstein, secretary. Second row, J. Britton, treasurer; F. Della Posta, president.

A. Johnson. R. Carpenter, W. Rubin, C. Putnam, F. Miller, L. Taub, R. Faselt.

First row, l. to r., A. Johnson, L. Taub, R. Faselt. Second row, R. Carpenter, C. Putnam, L. Young.

Phi Kappa Alpha

The oldest senior men's honorary at Syracuse celebrated another fine year on the Hill featured by the reinstitution of sub-frosh weekend. The program is designed to get outstanding high school seniors at Syracuse and will be a yearly procedure. Other activities carried out by Phi Kappa Alpha were the presentation of the Phi Kap Keg to Colgate in token of their athletic supremacy last year, service as ushers at the Testimonial dinner for coaches Andreas and Simmons, and the responsibility with Eta Pi Upsilon for the Spring Weekend program.

Phi Kappa Alpha was founded in 1897 and has each year selected the eight outstanding seniors at Syracuse to perpetuate the organization. These men are picked on the basis of scholarship and service to the University. The purpose of the group is to weld together in friendship the outstanding men of the class in the hope that they will be united as loyal alumni. That this purpose is being continually achieved is illustrated by the loyalty of the alumni both to the school and the organization.

This year Phi Kappa Alpha was headed by Chuck Putnam and included Bob Faselt, Red Carpenter, Stubby Miller, Lee Young, Tim Curley, Lee Taub, and Al Johnson in its membership.

First row, l. to r., A. Davidson, secretary; J. Lines, president; Dean Hilton; M. Coons, vice president; G. Gardner, treasurer. Second row, N. Turner; T. A. Howard; B. Smith; M. Noble; R. Clark; B. Strong; B. Love; V. Pastushan; D. Arnold; B. R. Scott; J. Manning.

Tau Theta Upsilon

A series of projects to raise money for the establishment of a scholarship fund has highlighted the past year's activities of Tau Theta Upsilon, senior men's honorary.

Foremost among these were the sale of Christmas cards and the recording and selling of a new album of Syracuse songs, entitled "Syracuse Sings." The recordings were made by RCA Victor but otherit was an entire Syracuse enterprise.

Various musical and vocal groups performed, a Hill student designed the cover, and Tau Thet did the selling. Proceeds were also used to help wipe out the senior class debt.

In addition, the honorary aided in the running of Spring Weekend along with the other senior honoraries. Tau Thet also sponsored a series of orientation slides for incoming freshmen in the fall in cooperation with the Audio-visual center.

Exact details about the scholarship fund have not been announced yet but it is hoped the award can be begun in 1954, the 50th anniversary of Tau Thet.

When three of the original 1950 group graduated in January, four new members were selected, making this year's membership total 12. The new members, in addition to those shown in the photograph, are William Archbold, Arnold Friedman, Richard Lyons and Martin Pray.

First row, l. to r., C. Marti, N. Shanahan, H. Dreissnack, R. Sturge. Second row, L. Mitchell, S. Novenstern, J. Ballentine, B. Johnson.

Each year the three senior honoraries, Tau Theta Upsilon, Phi Kappa Alpha, and Eta Pi Upsilon are the co-sponsors of Spring Weekend. Through the work of these three groups, this weekend, in a few short years, has become one of the most outstanding events in the life of the students "on the Hill."

Eta Pi Upsilon

Eta Pi Upsilon, the senior women's honorary, began its fifty-second year at Syracuse this year. Its membership is chosen on the basis of leadership, scholarship, character, and service. As leaders of the women's organizations and activities on campus, they worked toward the cooperation of all women students with each other and with the university.

Dean Hilton became this year's inspiring advisor and with Dean Smith joined in Eta Pi's varied activities to foster a greater spirit of loyalty to the university.

Under the leadership of Joan Lines, as president, the members of Eta Pi have initiated plans for improvement of the appearance of the campus, and have worked with the Building and Grounds and Planning committees toward that goal.

Having become interested in the graduation procedure as Eta Pi juniors ushering at commencement, they set up a committee to carry suggestions for the improvement of those exercises to the Graduation committee. They also planned a booklet to tell seniors about the procedure, the meaning behind the exercises, and information about the commencement week events.

Sponsoring Spring Weekend with the senior men's honoraries is the traditional and largest function of Eta Pi. Beginning with the Women's convo in April, plans for the spring festivities begin to materialize and take the time and energy of the Eta Pi members until their appearance in the Queen's Court at the Spring Weekend Pageant.

Spring Week End

Top left: Heralds on mount rode over campus at 7 a.m., Betsy Smith in the lead, to greet visitors and sleepy coeds to the "1949 Gold Rush."

It's Women's Day, Moving-up Day and Spring Week End at Syracuse. Top right: Cheerleaders lead the parade of floats around and out the Old Oval.

Left: Acacia's winning float.

Delta Upsilon

Delta Gamma

May Queen Marge Hunt and her court of Eta Pi Upsilon sisters reign through the afternoon in Thornden Park.

Spring Weekend

Delta Kappa Epsilon

Phi Gamma Delta

Kappa Alpha Theta

Gold Rush of '49

At sunset seniors hand down lanterns to juniors in the traditional Lantern Ceremony.

Outdoor art show and sale on Maxwell lawn. Gabe Josephson and his "Vic the Vet" was the main attraction.

Beta Theta Pi

Fieldhouse Foundation

Tau Epsilon Phi

Soft voices heard across campus at dusk came from the Chapel steps. Haven Hall won the step-singing competition for the third straight year.

Pageantry as light and dramatic as the spring air in the Amphitheatre. A Life photographer in grey slacks and white blouse was the most conspicuous girl of the day.

Kappa Sigma

Pi Lambda Phi

Spring Sports

Lacrosse

Coach: Roy Simmons
Capt.: Bob Severance
Mgr.: Mike Zuk

A powerful Piety lacrosse team brought Syracuse lacrosse fortunes to their highest peak since 1922 and aroused the greatest fan interest of any of Bill Orange's spring sports.

Coach Roy Simmons' stickmen, celebrating the 30th anniversary of the sport at Syracuse, swept through a tough schedule of fourteen games, losing only one, and that at West Point to an aroused Cadet team. The 1949 edition ranked second only in the history of Piety team dating back to 1916 to the great club of 1922 which captured the international lacrosse championship.

After trouncing the Onondaga Indians, 14-6, in their unofficial home opener, the lacrossemen made a short trip to New York and New Jersey to meet CCNY and Rutgers. At CCNY, with three sophs, Jack Britton, Warren Hyde and Jim DeNicola, making an impressive debut, the Orange thumped the New Yorkers, 17-7. The next day, in the lair of the Queensmen, they trimmed Rutgers, 17-9. Riding the crest of three straight victories, Coach Simmons and his lacrossers returned home to Hendricks field to face an impressive alumni lineup. The alums were no trouble as the varsity totalled up an easy 18-7 victory.

It's another tally for the Orange team.

Soph Jack Britton sets up a scoring drive against RPI.

Dartmouth, New England champs, came roaring up Piety Hill in a vain attempt to avenge a 9-8 upset last season at Hanover. In the season's most slambang encounter, the Orange staged a final-half drive to trip the Big Green stick wielders, 17-12. George Cody and Warren Hyde were the big guns in the Saltine attack, banging home four goals apiece. After a tight opening half, the Hillmen opened up with five goals in the third period to put the game on ice.

A victoryless Union team gave the Saltines a good measure of trouble for two quarters but were overcome in the second half, coming out on the short end of a 14-7 score. At Penn State to meet an old nemesis, Bill Archbold scored twice in each half to pace the Orangemen to a 12-7 victory over the ever-troublesome Nittany Lions. The victory was secured in the second period by five quick Piety tallies.

Coach Roy Simmons and the members of the 1949 Syracuse lacrosse team which ranked with the best in the nation.

A great lacrosse team and a great coach

The Cadets of West Point got off to a strong first half against the invading Pietymen to cut short a 7-game winning streak. Army won by a 13-11 score, holding onto their lead despite a strong second half rally by Syracuse. Syracuse rebounded from this defeat the following game with an easy afternoon's romp over a weak Cortland State Teacher's team. Scoring at ease in every period, the Saltine stickers racked up a 20-6 win.

After the first half, Coach Simmons sent his first and second teams to the showers and let the reserves have a field day. Sophomore Jack Britton was the big gun the following Saturday as the Orange toyed with a weak Sampson team at the Sailors' home field. Britton tall'ed four times, three in the second quarter, and racked up four assists. In garnering win number nine, the regulars again saw little action.

A heavy downpour delayed the start of Syracuse's meeting with Cornell on Hendricks field, but it hardly stopped the Orange attack as the homesters hit a seventeen point total for the sixth time, while holding the Big Red to seven tallies. Cornell got four of its points in the final quarter.

Three Orange stars, Severance, Castle and Smith.

And then came the climactic game of the season, RPI, Eastern lacrosse powerhouse and former Olympic representatives. With 4000 fans jamming Hendricks field, the Orangemen outscored RPI by three points in the second period and won by a similar margin, 16-13. Yash Podbielski and Jim DeNicola each scored three times to pace the Orange upsetters.

The rest was easy for the Orange. Maintaining their regular habit of scoring in double figures they romped to 15-2 and 10-3 wins over Hobart and Colgate to wind up a great season and promise an even greater one for the half century mark.

Here's one that failed. RPI goalie blocks scoring thrust.

Track

Coach: Bob Grieve
Capt.: Clem Green
Mgr.: Bob Cobb

Neil Pratt outruns the nation's best runners to cop the IC4A one mile race at Randall's Island.

Two old university track records were eclipsed and an Eastern title was won by Coach Bob Grieve's thinclads in compiling their second consecutive undefeated dual meet season.

Two-miler Dick Church smashed a 22-year-old Hill record, turning in a 9:25.2 race against Boston university at Boston. This broke Cling Louck's 9:28.2 effort which had been a Syracuse record since 1927.

Johnny Revelle became the other Hill record-breaker when he high jumped 6 feet 5½ inches against Colgate in the annual clash between the two rivals in Archbold stadium.

Twenty-four reasons for a perfect season.

Piety's miler Neil Pratt wound up an excellent dual meet season by capturing the IC4A mile at Randall's Island in 4:16.4.

Coach Grieve's men opened their season in the Seton Hall relays at Newark. The Orange 4-mile relay team of Alex Perritt, Jack Warner, Dick Church and Neil Pratt took first place in a driving rain in the excellent time of 18:19.6.

The 2-mile relay team of Ed Poreda, Don Sawyer, Pratt and the late Keir Fitzgerald finished second behind Manhattan. Record-breaking Princeton and Villanova edged out the team of John Kahrs, Fitzgerald, Capt. Clem Green and Church in the distance medley event. Revelle tied for second in the high jump with Jim Gillcrist of Manhattan.

In their second outing, the Orangemen broke a 12-year-old jinx to capture the distance medley race at the Penn relays in Philadelphia. The team consisted of Kahrs, Fitzgerald, Church and Pratt, whose brilliant anchor mile of 4:14.2 sparked the victory over NYU and Princeton.

Other Orange point winners were Sawyer, who placed fifth in the 400-meter hurdles, and Warner, who was fifth in the 2-mile event. Johnny Revelle tied for second in the high jump, and the 4-mile relay team placed fifth in their race.

The thinclads took 13 of 15 first places in defeating Boston University, 106-24, in the first dual meet.

Dick Miller vaults over the bar.

Besides Church's record-breaking performance, Neil Pratt and Johnny Reveelle also broke Boston marks. Pratt ran a 4:14.7, while Revelle high jumped 6 feet 4 inches.

Top Orange point-getter for the meet was Lukens, who took second in the 120-yard high hurdles and won the javelin throw and broad jump for a total of 13 points.

Completely sweeping four events, the thinclads next rolled past a fighting Rutgers squad, 81-58. The Orange completely swept the 220-yard dash, the half-mile, mile and 2-mile events. Sawyer set a new Rutgers record for the 220-yard low hurdles, covering the distance in 24.5.

Sawyer was high man for the Orange with a first in the 220-yard hurdles, a second in the 120 hurdles and a first as a member of the winning 2-mile relay.

The last dual meet of the season pitted those two old rivals of upstate New York, Syracuse and Colgate, on the Archbold cinders. The Orange continued their domination of the opposition by taking nine of the fourteeen first places to down the Red Raiders, 81-45. Revelle's record-breaking performance in the high jump upheld the Syracuse tradition of breaking at least one record in each meet.

The Piety trackmen completely dominated the mile run and broad jump. Pratt, Weaver and Green placed

Sawyer leads Stan Beckett and Colgate man in low hurdles.

Miler Pratt doing his daily turn on the Archbold track.

in that order in the mile, as did Lukens, Revelle, and footballer Bernie Custis in the broad jump. The only Syracuse double winner was Don Sawyer, who captured the 120-yard high hurdle and 220-yard low hurdle events.

The last team outing for the Orange was the IC4A's, held in New York. Against some of the best teams in the East, the Grievemen finished eighth in a field of twenty-five. The Syracuse contingent garnered eleven points on a first and third place in the mile run, won by Pratt and Weaver, and a third in the 2-mile by Church.

In capturing the IC4A mile, Pratt outran the best collegiate milers in the East to become the only Orangeman to qualify for the NCAA tourney at Berkeley, California. In the nationals, Pratt made a favorable showing against the best runners in the country.

Top point winners for the season were Ed Lukens, Don Sawyer, Church, Pratt and Johnny Revelle.

Crew

Coach:
Ned Ten Eyck
Capt.: Jud Ridley
Comdr.: Jack Calkins

Ned Ten Eyck's last season as Syracuse crew coach was not a happy one. From a late beginning to a sad finish the Orange was plagued by a variety of maladies ranging from personal injuries to opposition by the forces of nature. From amongst all these difficulties the Orangemen managed to salvage one victory in five major outings to write a sad finis to the Ten Eyck story.

Early in the Pietymen's cold-shortened and abbreviated training season, Hans "Whitey" Driessnack, outstanding stroke on the promising frosh team of 1947 and winner of the "Devil's Own" cup in 1948, was lost to the varsity with an arm injury and was demoted to the stroked position on the second boat, Helms. Bill Wilson stepped into the stroke job on the varsity shell Thurston. Throughout the year the varsity and jay-vee boats were almost equal in performance and there were few lineup changes until the latter part of the season. Bill Denton was stroke on the freshman boat.

Part of the large turnout which saw eleven crews race on Lake Onondaga for the EARC title.

The frosh crew rows in perfect harmony on Onondaga Lake.

Syracuse opened its season in April against Cornell. The race was originally scheduled for the full 4-mile distance on Lake Onondaga but was moved into an abbreviated three-quarter-mile course on the narrow lake runway when a heavy rainstorm made the waters too choppy for competition. Cornell's Big Red sweep-swingers won all three races. The Thurston held a half length advantage at the midway point, but was unable to cope with a strong Cornell closing effort in the midst of the day's heaviest rainpour. It was a successful return to Rutgers for Ten Eyck, who had coached the Scarlet from 1933 to 1935. Syracuse celebrated "Ned Ten Eyck Day" on the banks of the Raritan by turning in a dual victory over the Scarlet forces. Two thousand onlookers saw the Thurston win by two yards while the Helms romped home four lengths ahead of its opposition.

A week later the Pietymen journeyed to Boston to

Orange shell makes a pretty picture on the sunlit lake.

face Boston University. The Terriers, fresh from an all-winning southern trip, outclassed the Orange, flashing across the line 2.2 seconds ahead of Syracuse.

Syracuse played host to eleven coaches in mid-May for the fourth running of the Eastern Sprint championships of the Eastern Association of Rowing colleges. Harvard's first-seeded crews, frosh, jay-vee and varsity, set a record by winning all three divisions, the Rowe Cup and the Eastern Sprint title. Syracuse fans had little to cheer about as the three Orange crews were eliminated in the morning trials.

In Ned Ten Eyck's final Poughkeepsie Regatta, Syracuse finished ninth in the race won by California. The junior varsity finished seventh in the event captured by Washington.

Above, Wilson, Perry, Kelley, Andrews, Calkins, Sammon, McCormick, Hinkley, Borst. Front, Palmer.

Below, Driessnack, Grzibowski, Weibezahl, Thompson, Wilkinson, VanDusen, Rigby, Dale, Curran.

Departing Coach Ten Eyck gives final instructions to his last Syracuse crew on Onondaga Lake.

The Ten Eycks, A Syracuse Tradition

For 45 years none but a Ten Eyck had coached Syracuse crews.

The Ten Eyck Story began in 1903 when James A. Ten Eyck came to Syracuse after a 3-year coaching period at Annapolis and many distinguished seasons in rowing circles. In 1904, one year after arrival, his varsity and freshmen crews triumphed at Poughkeepsie to begin a trial of glory which ended only with the death of the "Grand Old Man" in February, 1938.

Edward Hanlan "Ned" Ten Eyck, son of the great Jim Ten Eyck, assumed his father's duties the same year. True to the Ten Eyck tradition, "Ned" Ten Eyck had been a respected figure in American rowing and had never been defeated in singles competition. A quiet-spoken man, he placed character training above the attainment of a perfect record.

Baseball

Coach: Ted Kleinhans
Capt.: Bob Schiffner
Mgr.: Bob Hunt

Coach Ted Kleinhans and the 1949 Orange varsity.

There are some years when you just can't win.

Take the case of Ted Kleinhans and his 1949 baseball team. This might have been the year for the Orange in baseball. It certainly looked like it on the strength of the pre-season dope. For Coach Kleinhans it was the third season at Syracuse. He'd hit a 9-6 mark in his first year and had broken even at 6-6 in 1948 and by now was fairly well acclimated to the vagaries of Syracuse athletics.

A fall practice to sift spring eligibles had helped. The new batting cage erected in one of the Thompson road caverns was no fieldhouse, but it was an improvement over previous indoor facilities. And the Orange finally had its own field, a finely drained, well laid out diamond at Collendale, this after two years of shifting from muddy Hendricks field to an almost inaccessible diamond in Liverpool.

But what happened to that team shouldn't happen to Colgate.

Hurler Paul Royar. Paul notched two wins in 1949.

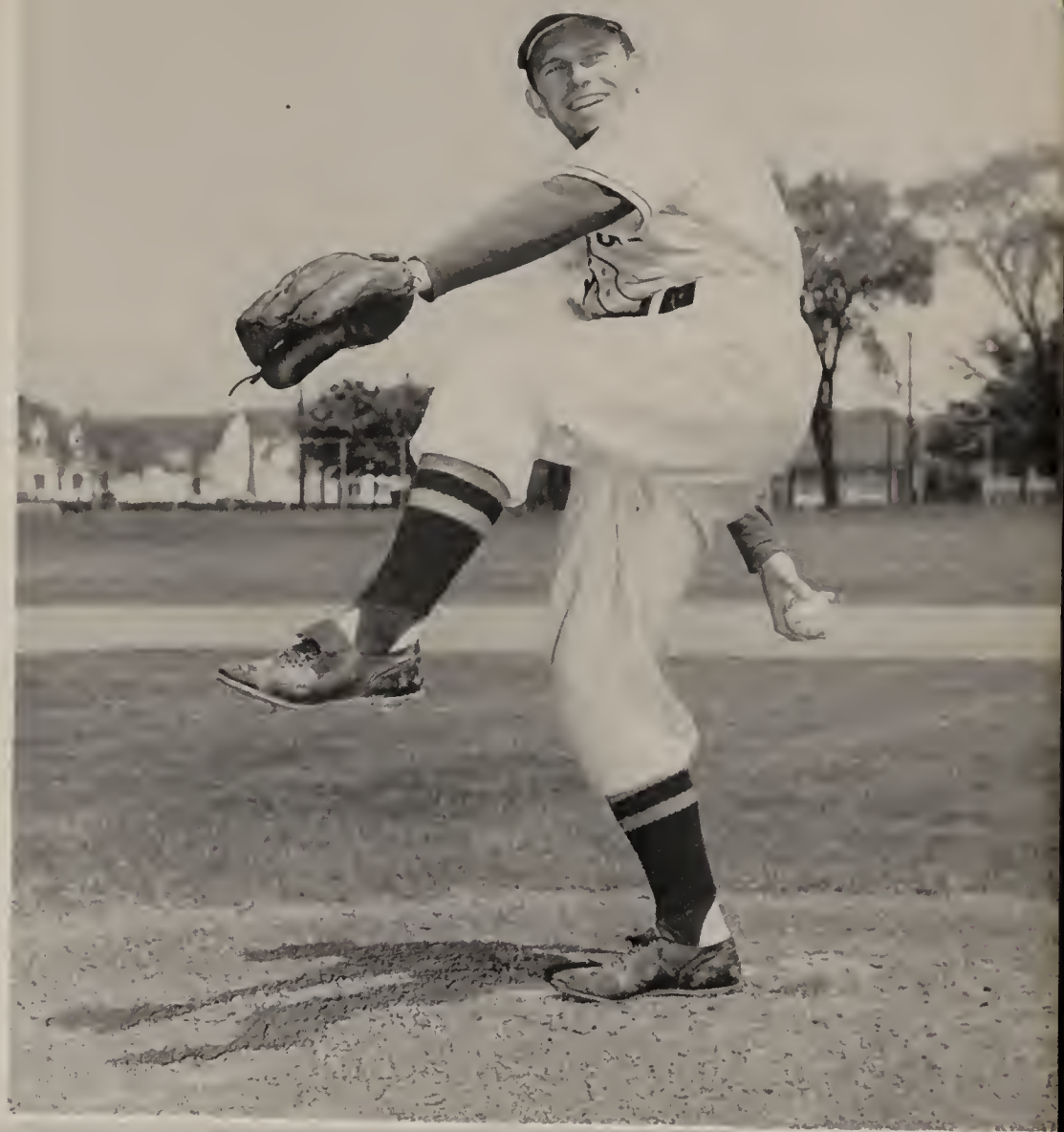

With 10 days of outdoor practice behind them the Orangemen weren't too bad in losing their opener, 5-3, at NYU. They looked better in defeating Fordham 6-5 in their second game, but from then on from the middle of April to the middle of May, they were totally out of luck. They lost seven straight, two shutouts, three 1-run losses and several sloppy defeats.

When they did start clicking it was too late to get the record above the .500 mark. The late May spurt which saw the team finish with five straight wins brought the boys a shade below the break-even point with a record of six wins and nine losses.

Paul Royar, who had won five and lost one in 1948, took the loss in the opener. Sophomore Ed Williams, who was to join the Giant chain in 1950, was the first pitcher to score a win, getting credit for the triumph over Fordham.

The 1949 pitching staff: Ed Williams, Paul Royar, Dave Bowers and Leo Heffernan. Mighty Ed topped his mates with three wins.

First Baseman John Baldwin

After the Easter jaunt to New York the team returned to dedicate the new Collendale diamond. The start was delayed several times but Syracuse lost its home opener to Holy Cross and started on the big slump.

Things got worse before they got better. Pitching was nonexistent as Cornell walked all over Paul Royar and his hapless mates to cop an 8-2 win. Williams was wild against visiting Rutgers and the Scarlet handed the Orange a terrible 15-8 trouncing. Colgate shut them out 7-0 and Ithaca edged the boys by one run, 6-5. BU out-slugged them and Clarkson added more misery with a 4-0 whitewash job.

Then the picture brightened. Sophomore Ed Williams came up with his second good effort, hurling a shuffled Orange lineup to a 6-2 verdict of the Larries of St. Lawrence and pulling them out of their disastrous slump.

Syracuse again returned to Collendale and found waiting a powerful Duquesne team which had lost only one game in 12 starts. Kleinhans reshuffled the lineup, Paul Royar hit and pitched like a master, and Syracuse scored a topheavy 23-6 win.

Penn State, which was boasting a win streak of 11 out of 13, was the next to fall before the rejuvenated Orange team. In the first contest of the doubleheader Kleinhans pulled a sleeper out of the hat and pitched Gerry Ackley, a member of the 1948 frosh team, whose previous experience had been three innings of relief against Clarkson. Ackley allowed three runs on three hits in the second inning and then took control of the game, allowing but one batter to reach first after the second frame.

The Orange, meanwhile, put on two successive rallies to cop the opener, 4-3.

A home run by Slovenski and a perfect squeeze bunt by pitcher Ackley put across the winning runs. In the nightcap Paul Royar pitched a three-hitter to give the Orange a 4-1 victory.

Williams notched win number three with a fine 2-0 victory and gave the team its final victory of the year, for in the finale Colgate's Koblenski edged Paul Royar, 2-1, in a tight pitcher's duel.

Paul Royar, with two wins, was number two hurler and Ackley scored one victory. Leading hitters were Al Stuhmiller with a .375 average and Stubby Miller, batting .316.

Ken Johnson leaps to avoid a sliding Fordham Ram at third.

Golf

Coach: Emmett Kelly
Capt.: Tony Langan
Mgr.: Louis Bantle

A golf team which dropped its opener and then went on to win eight straight games stroked the greens for Syracuse in 1949.

It was a Big Red jinx called Cornell which blocked Syracuse's undefeated golf season for the third straight year, Cornell having pulled the same stunt in '47 and '48. In both seasons the Orange was unbeaten on its home grounds.

In '49, playing on a new home course, Green Lakes, and under a new coach, Emmett Kelly, Green Lakes pro, the Pietymen opened at Ithaca, hoping to break the jinx, but Cornell won 5-2, with only Jack Mollica and Harry Wareham able to score wins.

After the opener, however, Syracuse was unstoppable, and went on to defeat Rochester and Colgate, make their home debut with a 4-3 revenge over Cornell, and finish off with traditional wins over Duquesne, Union, Penn State, Colgate and Rochester.

Above: Tony Langan lofts a drive down the fairway.

Left: The powerful 1949 varsity golfers of Coach Emmett Kelly, victors in eight out of nine matches.

Right: Victors in three of four meets were these Syracuse frosh trackmen.

Below: The freshmen nine of Coach Andy Mogish, who went undefeated in 1949.

An impressive group of freshmen who should do much to maintain Syracuse power in track and field sports brought home a record of three wins in four starts for Coach Lenny Daunnhauer. The frosh cindermen opened at Manlius with an 86-36 win over the Cadets, bowed 83-48 to the Cornell yearlings, and went on to 74-57 and 80-41 wins over Colgate and Triple Cities.

A couple of hard-throwing pitchers, Bucky Roche and Bill Michaels, led the way for Coach Andy Mogish's freshman baseball team which went undefeated in six games. Roche notched four wins and Michaels got the other two. The frosh opened with a 4-1 win at Manlius, outslugged Colgate 17-13, and then went on to double victories over Ithaca and Cornell.

Watch the Zetes go by!

Zeta Psi

First Prize On' Sales 1950

"Oh, freshie, won't you come," said he,
"and be a Zete along with me?"

RIGHT
S3 BEAT COLGATE!

THE GOLD RUSH OF 1849

Iota Alpha Pi

First prize in On' sales contest, women's division

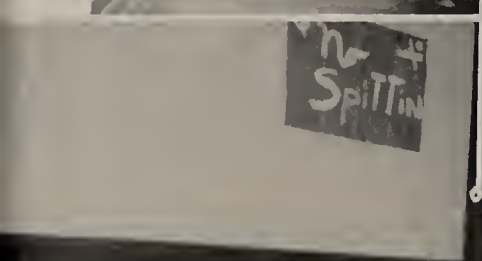

Sigma Nu

second prize

1950 On' sales

Delta Zeta

second prize On' sales 1950

Advertising

the
Orange
Publishing Co., Inc.

922 Irving Avenue
Syracuse 10

Phone 4-1790

favorites among discreet Syracusans

HOTEL SEYMOUR

359 East Onondaga Telephone 3-9459

HOTEL HAYDEN

421 East Fayette Telephone 4-9744

central new york's largest clothiers

LEARBURY

- SUITS
- TOPCOATS
- OVERCOATS

$31.50

LEARBURY

NORTH SALINA AT LAUREL ST. SYRACUSE, N. Y.

Edward Tarr, Inc.

PHOTOGRAPHERS

425 MADISON AVENUE NEW YORK 17, NEW YORK

JERRY'S SUPERMARKET

•

ONLY COMPLETE FOOD MARKET ON THE HILL

•

713 South Crouse Ave.
next to
the Syracuse Trust Co.

ONONDAGA MUSIC CO. Inc.

•

the complete music store

•

119 WEST JEFFERSON ST.
SYRACUSE, NEW YORK
2-8423 2-1952

The Heart of College Fun . . .

YES, IT'S THE

COSMO

FOR THAT SAVORY FOOD AND EXCITING ATMOSPHERE

•

THE COSMO

Corner of Marshall
and So. Crouse Streets

•

A wide selection of every type of literature in a friendly atmosphere that invites browsing . . .

•

EMILY MUNDY'S BOOK SHOP

429 South Warren Street Syracuse, N. Y.

Andre's

700 South Salina Street

Bacchus • Bop • Borscht

Smith-Grieves Co., PRINTERS

for a quarter century

17th STREET—BROADWAY TO WASHINGTON KANSAS CITY, MISSOURI

Compliments

of a

FRIEND

The Addis Co.

SYRACUSE, N.Y.

Smart lines of Separates

that epitomize

Fashion

Practicability

and Good Taste

Visit our Sportswear Store

on the Street Floor

the

Syracusan

"Stay" on the Hill with a subscription to the *Syracusan*. Eight times a year the *Syracusan*, packed with campus life, features and fun, will be sent to you for only $2.00.

Subscribe now!

MEMBER OF
NATIONAL ASSOCIATION OF
TEACHERS' AGENCIES

Over three-quarters of a century of continuous service

We are small enough to know you and big enough to serve you

●

BARDEEN-UNION TEACHER'S AGENCY

205-206 Herald Building
332 South Warren Street
Syracuse 2, N. Y.

Traveling Representative *Established 1874*

OFFICES AIR-CONDITIONED FOR YOUR COMFORT

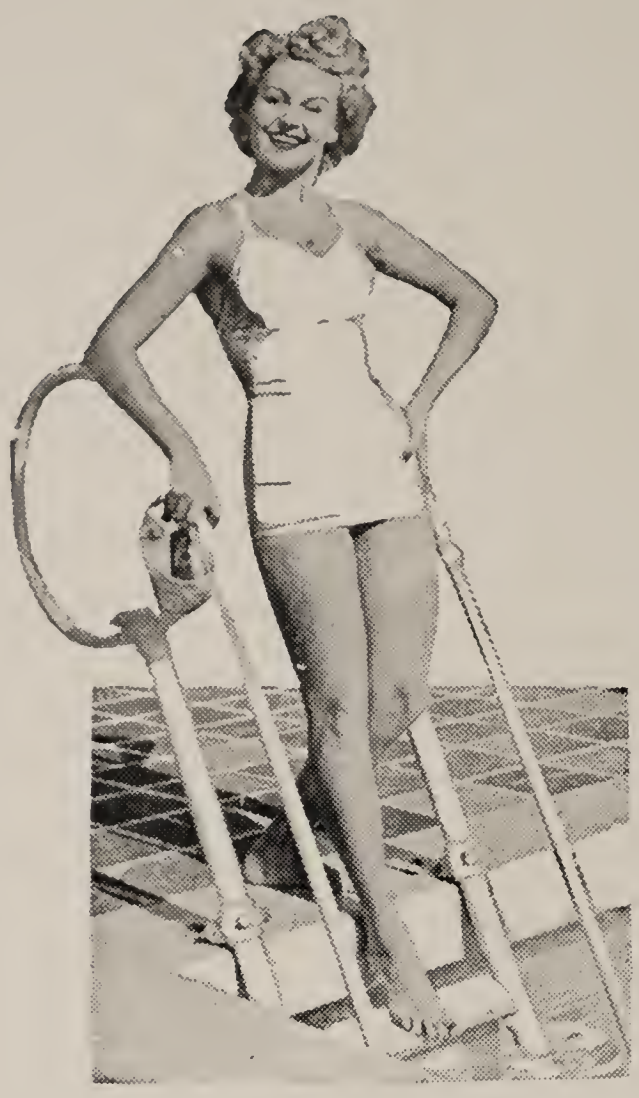

ARTHUR MURRAY STUDIOS

490 South Salina Street Syracuse

CLARK'S MUSIC COMPANY

416 South Salina Street Syracuse

LUND'S UNIVERSITY SHOP

738 South Crouse Avenue Syracuse

OLMSTED'S VICTROLA SHOP

754 South Crouse Avenue Syracuse

Many Thanks

to those who made this

Advertising Section possible

1950 ONONDAGAN STAFF

with your needs in mind . . .

AND IN COLLABORATION WITH ONE OF THE FOREMOST AUTHORITIES ON YEARBOOK EDITING AND MANAGEMENT WE CAN NOW FURNISH YOUR STAFF WITH THE LATEST MOST COMPLETE TEXTBOOK ON SCHOOL ANNUAL PRODUCTION EVER PUBLISHED—JUST ONE MORE REASON WHY BURGER-BAIRD ANNUALS ARE ALWAYS BETTER BOOKS.

BURGER BAIRD ENGRAVING CO.

GRAPHIC ARTS BLDG. • KANSAS CITY, MISSOURI

Keep Your Memory Fresh

Colgate Weekend

Winter Carnival Weekend

Spring Weekend

Commencement

Every weekend you're in town, keep one hotel in mind . . .

HOTEL SYRACUSE

Over Forty-one Years a Traditional Favorite

Where Syracusans congregate

for Coffee

Conversation

Campus Supplies

THE CORNER STORE

Since 1908

Fine Jewelers for 89 Years

•

H. J. HOWE, Inc.

Two Hundred One South Salina

•

Independently Owned and Operated Since 1860

New Sport Coats $25 to $31.50

WELLS & COVERLY, Inc.

332 - 336 SOUTH SALINA STREET SYRACUSE, N. Y.

A SUBSCRIPTION TO

THE DAILY ORANGE

WILL KEEP YOU INFORMED OF DAILY DOINGS

AT OLD S. U.

Only $3.00 a semester
$5.00 a year

Send check or money order to:

Syracuse Daily Orange
Yates Castle, Irving Ave.
Syracuse, New York

YOUNG'S
COLLEGE
PHARMACY

801 South Crouse Avenue
Corner Marshall Street

•

the
DRUG STORE
on THE HILL

BONNE'S

BONNE'S instruments provide enjoyable hours for
Hillers Georgie Hauck, George Mathieson and Marv Ricker

BONNE MUSIC CO. 446 South Salina Street

Compliments

of a

FRIEND

Informality
Comfort

NEW SMILES RESTAURANT

319 Montgomery Street **Syracuse, N. Y.**

. . . . . amazing
how much jewelry
can do for your
wardrobe for
so little . . . . .

chappell's

FIND YOUR

ANSWER

To All Your School

Needs and Wants

at the

UNIVERSITY BOOK STORE

Compliments

of a

FRIEND

the SIM-O-DILL DINER

presents

"Food at Its Best"

740 Erie Blvd. East

Across the N. Y. Central Station

419 South Salina Street

★

Let Flah's dress you in the loveliest clothes by the most famous names in the fashion world . . . from sportswear for the stocking foot dance to gowns for the Senior Ball.

★

FLAH'S

Handy *Economical*
Efficient *Qualified*

BURNETT PHARMACY

Clinton J. Burnett, Prop.

★

Prescriptions a Specialty

★

South Crouse Avenue
Corner E. Adams Street

6-1484 4-9438

this year's Onondagan cover by

the S. K. SMITH CO.

52 Vanderbilt Avenue
New York 17, New York

worth talking about . . . *the way a co-ed's budget stretches when she shops Edwards high fashion at low prices. To-wit: pretty co-eds Joan Turk and Joan Platte in their smart three-piece ensembles from Edwards Suit Shop.*

Edwards

Syracuse's Largest and Most Complete Department Store

HELP PUT IT OVER!

Field House Foundation

Get it done in '51

Index

Page

Administration ... 24
- Alumni ... 30
- Chancellor Tolley ... 24
- College Deans ... 32
- Dean of Men ... 29
- Dean of Women ... 28
- Officials ... 26
- Resident Advisers ... 31
- Student Deans ... 31

Chapel ... 209
- Jewish Fellowship ... 214
- Protestant Activities ... 215
- Staff ... 210
- St. Thomas More ... 216

Classes ... 428
- Senior ... 428
- Junior ... 430
- Sophomore ... 432
- Freshman ... 434

Drama and Radio ... 191
- Boar's Head ... 192
- WAER ... 196

Fraternities ... 41
- Interfraternity Council ... 84
- Acacia ... 42
- Alpha Chi Rho ... 44
- Alpha Epsilon Pi ... 47
- Alpha Phi Alpha ... 51
- Alpha Sigma Phi ... 52
- Alpha Tau Omega ... 90
- *Beta Theta Pi ... 54
- Delta Kappa Epsilon ... 58
- Delta Tau Delta ... 60
- Delta Upsilon ... 61
- Kappa Sigma ... 70
- *Lambda Chi Alpha ... 71
- Omega Pi Alpha ... 72
- Phi Delta Theta ... 73
- *Phi Epsilon Pi ... 74
- Phi Gamma Delta ... 75
- Phi Kappa Psi ... 76
- Phi Kappa Tau ... 77
- Phi Sigma Delta ... 79
- Pi Alpha Chi ... 81
- Pi Kappa Alpha ... 86
- Pi Lambda Phi ... 104
- Psi Upsilon ... 87
- Sigma Alpha Epsilon ... 88
- Sigma Alpha Mu ... 89
- Sigma Beta ... 90
- Sigma Chi ... 91
- Sigma Nu ... 94
- Sigma Phi Epsilon ... 95
- Sigma Pi Colony ... 96
- Tau Delta Phi ... 97
- Tau Epsilon Phi ... 98
- Theta Chi ... 99
- Zeta Beta Tau ... 101
- Zeta Psi ... 102

Honoraries
- Agenda ... 420
- Alpha Chi Sigma ... 288
- Alpha Epsilon Delta ... 413
- Alpha Epsilon Rho ... 197
- Alpha Kappa Delta ... 416
- Alpha Kappa Psi ... 329
- Alpha Xi Alpha ... 348
- A.I.E.E. ... 299
- A.M.A. ... 330
- A.S.C.E. ... 290
- A.S.M.E. ... 289
- Beta Alpha Psi ... 327
- Beta Gamma Sigma ... 328
- Delta Nu Alpha ... 328
- Eta Pi Upsilon ... 436
- I.A.S. ... 288
- Kappa Phi Kappa ... 337
- Omicron Nu ... 366
- Phi Kappa Alpha ... 434
- Phi Sigma Delta ... 414
- Phi Sigma Rho ... 413
- Pi Alpha Mu ... 290
- Pi Alpha Tau ... 255
- Pi Gamma Mu ... 414
- Pi Mu Epsilon ... 416
- Pi Sigma ... 415
- Pi Tau Sigma ... 291
- Psi Chi ... 415
- Sigma Alpha Iota ... 349
- Sigma Chi Alpha ... 347
- Sigma Delta Chi ... 373
- Sigma Iota Epsilon ... 330
- Tau Beta Pi ... 287
- Tau Sigma Delta ... 348
- Tau Theta Upsilon ... 437
- Theta Sigma Phi ... 372
- Theta Tau ... 291
- Zeta Phi Eta ... 426

Independents ... 199
- I.M.A. ... 200
- I.W.A. ... 202
- N.I.S.A. ... 203

Organizations
- Alpha Phi Omega ... 174
- Book Mart ... 174
- Campus Chest ... 160
- Campus Contacts ... 173
- Campus Leaders ... 172
- Chi Kappa Chi ... 162
- City Women's Club ... 164
- Co-op Council ... 159
- Debate Club ... 168
- Economics Club ... 167
- Flint & Feather ... 166
- Flying Club ... 175
- Genesee Valley Club ... 167
- Intervarsity ... 177
- International Relations ... 158
- Men's Glee Club ... 172
- Nova Club ... 165
- Outing Club ... 179
- Post-Index ... 169
- Red Cross ... 162
- Rowing Club ... 169
- Scabbard & Blade ... 170
- Scalp & Blade ... 166
- Ski Club ... 178
- Spanish Cub ... 158
- Student Government ... 150
  - W.S.G. ... 152
  - M.S.G. ... 150
  - N.S.A. ... 155
  - Courts ... 155
  - Civil Service ... 151
- Student Union ... 156
- Syracuse-in-China ... 176
- Syrcico ... 163
- Traditions Commission ... 164
- U.N.A.S.U. ... 177
- Women Vets ... 163

Page

Publications ... 181
- Daily Orange ... 184
- Empire Forester ... 187
- Onondagan ... 6, 188
- Syracusan ... 182

Seniors ... 262
- Applied Science ... 264
- Business Administration ... 300
- Education ... 331
- Fine Arts ... 338
- Forestry ... 350
- Home Economics ... 364
- Journalism ... 367
- Liberal Arts ... 374
- Nursing ... 417
- Speech ... 422

Sororities ... 40
- Panhellenic ... 84
- Alpha Chi Omega ... 43
- Alpha Delta Pi ... 45
- Alpha Epsilon Phi ... 46
- Alpha Gamma Delta ... 48
- Alpha Omicron Pi ... 49
- Alpha Phi ... 50
- Alpha Xi Delta ... 53
- Chi Omega ... 55
- Delta Delta Delta ... 56
- Delta Gamma ... 57
- Delta Phi Epsilon ... 59
- Delta Zeta ... 64
- Gamma Phi Beta ... 65
- *Iota Alpha Pi ... 66
- Kappa Alpha Theta ... 67
- Kappa Delta ... 68
- Kappa Kappa Gamma ... 69
- Phi Mu ... 78
- Phi Sigma Sigma ... 80
- Pi Alpha Mu ... 82
- Pi Beta Phi ... 83
- Sigma Deta Tau ... 92
- Sigma Kappa ... 93
- Theta Phi Alpha ... 100
- Zeta Tau Alpha ... 103

Sports
- Varsity
  - Baseball ... 458
  - Basketball ... 226
  - Boxing ... 242
  - Crew ... 454
  - Cross-Country ... 130
  - Football ... 118
  - Golf ... 462
  - Gymnastics ... 218
  - Lacrosse ... 446
  - Skiing ... 250
  - Soccer ... 134
  - Swimming ... 246
  - Track ... 450
  - Wrestling ... 236
- Freshmen
  - Cross-Country ... 140
  - Golf ... 463
  - Football ... 138
  - Winter Sports ... 252
- Cheerleaders ... 144

Weekends
- Colgate Weekend ... 106
- IFC Weekend ... 85
- Spring Weekend ... 438
- Winter Carnival ... 248

*The blank space on this page is the result of the failure of the organization to supply copy to the editor in sufficient time for publication.